WEATHER
Tonight: Partial Clearing.
Tuesday: Cloudy, a Few Showers.

Victoria Times

TODAY'S NEWS TODAY
Classified 386-2121
Telephone 382-3131

89th YEAR No. 62 ★★ VICTORIA, B.C., MONDAY, AUGUST 21, 1972 10 CENTS DAILY, 20 CENTS SATURDAY

FROM THE HUSTINGS

Campbell Will Get Indian Vote

By CLEMENT CHAPPLE
Times Staff

CAPE MUDGE — "Sure I tell 'em to vote for Campbell. Not just Indians — everybody I talk to."

Chief Lawrence Lewis is an anomaly, of sorts, a non-party supporter of Social Credit who speaks his mind about the election and what it means to his own less defensively than many who are card-holders or workers in the campaign.

Chief Lewis may be in the position to deliver the Indian votes on Quadra Island, and other band chiefs like him may be in the same position elsewhere in Comox riding.

There are about 3,000 Indians in the riding, enough to swing the election in favor of any strong party. In all likelihood, they will vote heavily for Dan Campbell, one of the provinces scrappiest politicians, an ex-teacher with an unaccountable anti-intellectual bias, but an able administrator and something else that means all to the Indians in his riding.

INDISPENSIBLE

Chief Lewis's aim in life these days is to get his village to become Canada's first native municipality and Campbell, B.C.'s municipal affairs minister, is indispensible.

It would take years to get to the same understanding with a new minister, says Lewis. He believes Indians all around B.C. think the same of Campbell, but it is in Campbell's own riding that the Indian vote will count.

Campbell's opposition view it a different way.

Wayne Bradley, manager of the New Democrats' campaign, calls Campbell's treatment of the Indians "pure pork barrel."

He refers to the $25 million First Citizens' fund of which Campbell is in charge and which has provided about $4.2 million in grants to Indian projects in the last three years.

VOTE BUYING DENIED

It's true that the Quadra Island Indians have received money from the fund to help establish a camping site for tourists. Lewis shrugs away the idea that the money is buying votes before the question is finished. A politican Indians can trust is worth more than money and Campbell has that trust. Lewis makes no excuses for supporting Campbell, but he wonders aloud whether his open support for Social Credit may do nothing for Campbell's chances in a strong NDP assault.

His doubts go back to January when the Cape Mudge Indians voted in a plebis ite to gauge their own feelings about the idea of becoming an Indians voted in a plebiscite needed a 75-per cent margin of approval and Lewis thought it was all wrapped up.

ANTI-INDIAN VOTE

We canvassed the whole village and I thought it was a foregone conclusion. But the project lost by only four votes.

"Somebody got to some of the Indians," Lewis says, and persuaded them it was the wrong thing to do. He suggests that there may be an

Continued on Page 2

★ ★ ★

All But Bennett Busy

Three of the four provincial party leaders spent a busy weekend campaigning for the Aug. 30 election, with only Premier Bennett not making public appearances.

In Coquitlam, NDP leader Dave Barrett repeated his charge that corporations in B.C. are not paying their share of taxes and that an NDP government would demand royalties on raw resources leaving the province.

Campaigning in the Rogers Pass area, Liberal leader David Anderson attacked Bennett's Social Credit government for "anti-Canada" actions such as the replacement of Trans-Canada highway signs with others reading "B.C. Highway 1."

Conservative leader Derril Warren spent the day with a crowd of about 200 at a Surrey campaign picnic.

Barrett told an all-candidates meeting in his home riding that B.C. brought in only $32 million in tax revenue in 1969-70 while $408 million in mineral resources was being shipped out of the province.

He said that in 1970 corporations paid $86 million in provincial income tax and in 1973 will pay only $73 million. During the same period, he said, B.C. resident's share of income tax will rise to $300 million from $190 million.

"It's time the corporations paid their own way in this province," Barrett said.

Liberal leader Anderson made campaign stops in three ridings during the weekend. He told meetings in Sicamous, Golden and Revelstoke Satur-

Continued on Page 2

INDEX

	Page
Births, Deaths	24
Classified	24-33
Comics	35
Duncan, Cowichan	36
Entertainment	21
Family Section	16-19
Finance	8, 9
Prairie	22
Sports	10-14
TV, Radio	25

IRA Returns to Terror

Belfast residents watch building burn after bomb blast

BELFAST (AP) — Chieftains of the Irish Republican Army's diehard Provisional wing have ordered a new wave of terrorism to prevent Roman Catholics co-operating with the British Army.

Provo units were told to intensify intimidation to their fellow Catholics to stop any co-operation with the troops who occupied Catholic districts in Belfast and Londonderry three weeks ago.

Fraternizers are to be dealt with "harshly," the order said, and informers are to be shot.

The Provos announced that they were responsible for the murder Saturday night of a Protestant factory owner, James Neill. The guerrillas said they picked him up in a Catholic bar on a spying mission. Militant Protestants and his wife denied Neill was a spy.

Police said the body of an unidentified man found in a Protestant housing development in the Glencairn Road district was so badly mutilated that only "thrill" killers could have done it.

"Whoever did him in must have been a psychopath," a police spokesman said. "Most of his bones had been broken and his body was just like jelly."

Police said the man had been shot through the head.

The two deaths raised the fatality toll in three years of violence in Northern Ireland to 518, including 64 civilians murdered in the past five months.

British troops reported they hit three gunmen in clashes in Belfast and across the border with the Irish republic but the army did not know if they were killed.

The army said its men discovered an IRA bomb factory in a house in Armagh and seized three gallons of nitrobenzene. It was enough to have produced up to 1,300 pounds of explosives and blow up more than a dozen buildings, an officer said.

An army spokesman said the chemical can induce cancer in anyone coming into contact with it.

COLLISION SINKS SUPERTANKER

CAPE TOWN (UPI) — The Liberian 100,613-ton supertanker Texanita exploded and sank in thick mist today following a collision with another Liberian tanker, the 48,320-ton Oswego Guardian, Cape Town maritime radio reported.

A radio spokesman said the collision occurred before daybreak about 50 miles east of Cape Agulhas, the southernmost point of the African continent.

The Texanita carried a crew of 50. Most were reported missing. Two crew members of the Oswego Guardian also were reported missing.

A long-range South African air force Shackleton, carrying a team of government pollution experts, flew to the scene to investigate the extent of oil slicks and help the search for survivors.

Big Exchange With China

Times News Services

Canada's relations with China took a major step forward at the weekend with the announcement that the two countries have agreed to a substantial increase in exchanges in the fields of culture, science and technology, medicine, education and sports.

And today, in Peking, External Affairs Minister Mitchell Sharp opened the largest trade fair Canada has ever staged and announced that Premier Chou En-lai had personally pledged that Canada can count on China as a long-term customer for her wheat.

The exchange agreement arranged by Sharp features such items as a new program of student and teacher exchanges, a resumption of the Bethune doctor exchange scheme, and a visit to China by a Canadian hockey team.

Sharp said he viewed the exchange agreement as the successful conclusion of his main objective — to convince the Chinese that Canada's interest goes beyond the narrow confines of trade, until now the dominant feature in exchanges between the two countries.

In Canada, grain officials were delighted by the Chinese premier's grain pledge. Never before has there been any assurance that China would continue the massive wheat purchases that have netted Canadian farmers more than $1 billion over the past decade.

Canada's trade fair at Peking's industrial exhibition centre has cost more than $2.5 million to stage. More than 250 Canadian firms are exhibiting at the fair and more than 500 Canadian businessmen have taken charter flights to attend.

B.C. Jail Strike Voted

Provincial jail employees have voted to reject a government pay raise offer and in favor of strike action if necessary to back their pay demands.

A spokesman for the B.C. Government Employees Union said the strike vote, which was not authorized by the union, was "heavily in favor" although no numbers were released.

Jail employees, members of the corrections branch of the BCGEU, voted 83.9 per cent to reject a government offer to add a new step to the top of the salary progression, representing a $30 a month increase for those who quality, he said. All employees got the civil service increase of 6.5 per cent earlier this year.

The spokesman said all six locals of the corrections branch, including Vancouver Island with its Wilkinson Road unit, but excepting the Prince George local, participated in the strike vote.

Strikes by government employees are outlawed under a section of the Mediation Commission Act.

FISHERMAN MURDERED ON BOAT

PRINCE RUPERT (CP) — A Vancouver Island man was found slain Saturday night on his trawler in Hecate Strait.

RCMP identified him as 41-year-old Erick Johannes Richard Lippa, 41, of Nanaimo.

Police said he had suffered "numerous stab wounds."

His boat, the Comfort II, was found anchored, by the destroyer-escort Mackenzie.

At Ocean Falls a fisherman died Sunday when his boat sank. Police recovered the man's body but were withholding his name. Search and rescue officials said only one person was aboard the boat.

Montreal Jailbreak

MONTREAL (CP) — Six prisoners serving sentences of between 10 and 25 years each in St. Vincent de Paul penitentiary in Laval, north of here, escaped today during a recreation period.

U.S. Diplomat Shot

JAKARTA, Indonesia (Reuter) — An American diplomat, Rufus Austin Horn, was shot and killed near Medan, North Sumatra, a foreign office spokesman said today.

CONVICTS HOLD WOMAN HOSTAGE

NEW WESTMINSTER (CP)—Two inmates of the B.C. penitentiary today held a woman staff member as hostage in the administration section of the prison.

Officials said one inmate was holding a knife at the throat of the woman while the other inmate negotiated with a member of the RCMP.

The woman, believed to be in her 40s but not identified, was seized by the prisoners about 9 a.m. An official said she was being kept in a file room at knife-point by a prisoner while his partner remained outside.

A prison spokesman said the two prisoners were considered "dangerous." Names were withheld.

Republicans Take The Offensive

New York Times

MIAMI BEACH — With virtually all formal business completed on the eve of their 30th national nominating convention, Republican leaders here took the offensive Sunday concentrating on a charge that Sen. George McGovern had sabotaged President Nixon's efforts to negotiate an end of the war in Vietnam before election day.

Starting today, the Republicans plan to move briskly through two afternoon and three evening sessions of speeches, songs and films devoted to the "saga of exhilarating progress" under the Nixon administration that is proclaimed in their platform. They have arranged matters to avoid even a symbolic protest against the renomination of President Nixon and Vice President Agnew. And if a proposed compromise on party rules for 1976 works out, they will probably be spared all floor controversy and move through the week without a single roll-call whose outcome is in doubt.

This happy air of harmony was symbolized Sunday by the joint television appearance of Nixon's principal rivals of 1968 — Governors Ronald Reagan of California and Nelson Rockefeller of New York — emphasizing the unity of conservative and liberal factions behind Nixon's leadership.

Nixon's withdrawal of more than 500,000 American soldiers from Vietnam is being advanced by his party as one of his principal achievements of the past four years and the developing assault on McGovern appears designed to combat his contention that the promise to end the war altogether had not been kept.

ACCUSED HIJACKER Frank Markoe Sibley, 43, was led into magistrate's court today in Seattle to state a preliminary hearing in connection with the $2 million hijacking of a United Airlines jet Friday. Officials described him as an "experienced commercial charter pilot." He was being held in a Seattle hospital on $500,000 bail after minor surgery to remove bullets from his shoulder and thigh.

Health-Care Centres Bid

OTTAWA (CP) — Provincial governments should, as a first step in developing a totally-integrated, non-profit health care system, begin to set up community health care centres, advises a special report for health ministers released today.

"The community health centre is one way of controlling costs, introducing new patterns of care and providing a communications network to put people in touch with services when they need help," said the report of the 20-member committee of specialists under Dr. John E. F. Hastings, professor of health administration at the University of Toronto.

"But our investigations have led us to the conclusion that real economies in using resources to meet the needs of people can be achieved only if the community health centre is part of a health services system which is fully integrated administratively and financially."

The committee was set up in June, 1971, after a federal-provincial health ministers' meeting.

The report was given in July to National Health Minister John Munro, as chairman of the health ministers' conference, and has been sent to provincial ministers for study.

It will likely form a major topic of discussion at this year's meeting in Ottawa in November.

The 54-page main report is in two parts, the first on community health centres and the second on a total health system approach.

There are several appendices and, still to come, two supplementary reports on economics and organization.

The three major recommendations are:

Development by the provinces, in mutual agreement with public and professional groups, of a significant number of community health centres, as non-profit corporate bodies in a fully-integrated health services system.

Immediate and purposeful reorganization and integration of all health services into a health services system to ensure basic health service standards for all Canadians and to ensure a more economic and effective use of all health care resources.

Immediate institution by provincial governments of dialogue with the health professions and new and existing health service bodies to plan, budget, implement, co-ordinate and evaluate this system; the federal government providing consultation services, funding and country-wide evaluation.

150 TEACHERS LEAVE

VANCOUVER (CP) — Some 150 teachers and their families left Vancouver Sunday to take jobs in Australia, as part of a teacher recruitment program operated by the Victoria state department of education.

More than 1,000 teachers from Quebec to British Columbia applied for the program, which began last year to help alleviate the teacher shortage in Victoria, particularly in Melbourne, its capital and largest city.

Fifteen B.C. teachers and their families were among the group which boarded the first 747 jumbo jet to leave Vancouver. Cost of the Quantas airlines trip is about $300 per person, but fares were paid by the state of Victoria.

Also on board were 129 American recruits who arrived from San Francisco earlier Sunday. Another 145 American teachers and their families leave San Francisco tonight for Melbourne.

Ray Maddocks, director of recruitment for Victoria's education department, is accompanying the group to Melbourne after three years in Edmonton where he completed a PhD at the University of Alberta.

The teachers each signed an agreement to teach over a 15-month period between Aug. 28 of this year and December, 1973. All are secondary teachers with a four-year university degree or better.

The school year in Victoria begins early in February and ends in mid-December.

Greg Fedun, a recruit from Edmonton, said the trip was a "fantastic opportunity to get out of a mold."

"We couldn't be more excited. It's a once in a lifetime chance to live and experience a different country," he said. "But we expect to eventually return to Canada."

Starting salaries for the recruits vary from $5,550 to $8,100 depending on experience. Salaries are in Australian dollars. $6,605 to $9,639 in Canadian funds.

Arco Quits Mackenzie Pipeline Study Group

Times News Services

NEW YORK — Atlantic Richfield Canada Ltd., a subsidiary of Atlantic Richfield Co., said today it had withdrawn from participation in Mackenzie Valley Pipe Line Research Ltd., a group of Canadian and U.S. companies engaged in Arctic pipeline studies.

Atlantic Richfield said it withdrew from the project because "we have gained sufficient knowledge from this study and others to reaffirm our concludsion that a trans-Canadian line is not a viable alternative to move the oil which has been found at Prudhoe Bay."

The Mackenzie Valley group has been carrying out research on the feasibility of a crude oil pipeline from Prudhoe Bay, Alaska, to Edmonton.

Meanwhile, Donald Macdonald, federal minister of energy, mines and resources, said today any pipelines constructed to carry natural resources from the Canadian Arctic will be under Canadian jurisdiction with a majoirty of equity in the pipeline companies held by Canadians.

"I've told this to Washington and the world," Macdonald told reporters after speaking at the opening ceremonies of the 24th International Geological Congress in Montreal.

Pipelines carrying natural gas or oil would have to be under Canadian law, he said.

Any suggestion that such pipelines be placed in a special zone similar to the Panama canal zone "would not be accepted by any Canadian government."

Macdonald said he expects application for the construction of a gas pipeline from the Mackenzie River delta to be made to the national energy board at the end of the year.

Last week, Robert Folinsbee, president of the geological congress, said Arctic pipelines and continuation of non-profitable operations such as coal production beneath the sea off Cape Breton Island were among the questions likely to be discussed at the congress, attended by about 5,000 geologists from 107 countries.

THE BETTER HALF By Barnes

"And don't forget to pick up the alarm clock on your way down the front walk."

2½-Acre Galiano Lots Suggested

Future subdivisions on Galiano Island should be limited to lots of two-and-a-half acres minimum, according to a community development plan presented by a citizen's group to a public meeting Saturday.

The plan, an "interim outline" only, was produced by the Galiano Citizens' Planning Committee, one of two rival factions on the island working on separate planning proposals following an announcement in May that MacMillan Bloedel is considering subdividing 10 per cent of its holdings on Galiano.

The plan calls for subdivision lot sizes to be limited to two-and-a-half acres with no dimension less than 200 feet, "except where it can be clearly shown that water and soil can accept a smaller area."

At some point in the future a town should grow out of one of the small settlements on the island and serve as the focus for island commerce and light, service-oriented industry, the report said.

Half-acre lots with no dimension less than 75 feet would be the minimum allowed in the town.

The proposal also called for some extension of tourists facilities on the island, specifically a bicycle path and new campsites, marinas, picnic areas and bathing sites.

Chairman Garth Edge told 175 residents at the meeting that the report is only a first draft and would go back to committe for futher recommendations.

Galiano Advisory Planning Committee chairman Steve Riddell said his rival organization will present its proposed development plan at a Chamber of Commerce meet-

N.W.T. STUDY ON

YELLOWKNIFE, N.W.T. (CP) — The Northwest Territories' government has begun a study of the implications of legalizing prostitution.

A government official said Sunday letters seeking information have been sent to countries in the State of Nevada where prostitution is not a crime.

The spokesman also said that churches in the N.W.T. are being polled for their opinions on the idea.

The study was ordered by the territorial council in June.

Council approved a motion saying that because of the high rate of veneral disease in the north, the government should study the moral, medical, legal and social implications of legalizing prostitution.

The study is expected to be presented to the council when it meets again in October.

However, there is little the N.W. government can do even if the council wants to take action on the report. Prostitution is an offence against the Criminal Code and any change would have to be made by the federal government.

. . . ELECTION ROUNDUP

Continued from Page 1

day that a Liberal government would be more responsive to federal proposals for joint programs than the Social Credit government.

Commenting on the provincial government's replacement of Trans-Canada highway signs with others reading "B.C., Highway 1." Anderson said:

★ ★ ★

"It's an anti-Canada ploy, rather than an attack on the federal Liberals. If we had two or three premiers as anti-Canada as he (Bennett) is, we wouldn't have much of a future in this country."

Anderson said a Liberal government would help create jobs by co-operating with the federal government's proposal for joint development of a road and rail transportation network in northwestern B.C.

Warren's picnic in Surrey Sunday was an informal one with no speeches. Warren chatted and mingled with the crowd of about 200.

Nothing was heard from Premier Bennett during the weekend.

The campaign moves to within 10 days of election day today. Warren has scheduled a news conference in Vancouver and a trip to Nanaimo while Anderson is campaigning in Victoria. Barrett carries his campaign to Terrace today and Premier Bennett has announced no scheduled appearances.

★ ★ ★

Earlier in the weekend, Anderson challenged Barrett to spell out exactly where he stands on issues such as nationalization of industry and labor-management relations.

Anderson said Barrett cannot come out with clear-cut policies because he does not want to alienate the different factions within his party.

"I think the people of the province, who are not members of the NDP, the people who are considering him as a possible premier, are anxious to find out exactly where he stands on the issue," Anderson said.

★ ★ ★

The British Columbia Association of Non-Status Indians has charged that entire Indian reserves were overlooked in voter enumeration for the election.

Bill Wilson, association citizenship training director, said in a statement the Castle Rock and Red Stone reserves in the Cariboo area of the interior were not enumerated.

He said also that only 35 of 450 persons eligible to vote at the Anahim reserve in the Cariboo were enumerated, and they were registered by Cariboo Liberal candidate Lawrence Gladue — himself an Indian — when he toured the reserve.

Another reserve untouched by enumeration, he said, was the Stone reserve — home of the late Fred Quilt, an Indian whose death last fall led to two inquests after it was charged he was maltreated by RCMP officers.

Ken Morton, chief provincial electoral officer, said he felt a thorough job was carried out in enumerating both Indian and white voters in the Cariboo.

"I'm getting a little annoyed with this kind of criticism," he said. "In the last analysis, it's up to the individual to be registered."

"Everybody had an opportunity to get on the voters' lists. There's a year-round permanent list."

★ ★ ★

Bill Sargent, the Conservative candidate for Skeena, has sent a telegram to the Canadian Radio-Television Commission charging radio station CFTK of Terrace with using public airways for political purposes.

The managing director of CFTK is Fred Weber, Social Credit candidate for Skeena, and Sargent said in his telegram Saturday that CFTK's local news broadcasts in August "have been used for the benefit of the Socred party."

He said Sunday the broadcasts "have consisted mainly of trivial press releases from various cabinet ministers rather than local news items."

Weber was not available for comment Sunday but Keith Tutt, news director at CFTK, denied Sargent's charges.

"I absolutely reject these allegations and I have facts and figures to back up my position," he said.

Sally McMillan, Sargent's campaign manager, said Sunday that she had received no reply from the CRTC.

★ ★ ★

Lloyd Schopp, Liberal candidate for Nanaimo, has charged the Social Credit government with "disregard for the people working in the civil service."

Schopp said civil servants are working under too heavy a workload and under pressures they should not have to bear.

. . . HUSTINGS

Continued from Page 1

anti-Indian vote, and wonders if it could cancel out any help he's giving to Campbell. He says openly that whites on Quadra Island resent the fact that the Indians have the most facilities.

"It bothers them no end that we have the only community hall. Becoming a municipality would only increase their status on the island," Lewis claims.

Like every island riding north of Greater Victoria, Comox is held by a relatively small margin. In Campbell's case, the spread is 779 votes, which means that fewer than 400 voters need only change their minds to reverse the win.

MORE PEOPLE

And like each of these ridings, there is a sizable increase in population, difficult to appeal to and a worry to all candidates.

Chief Lewis's wonder about what is really going on echoes elsewhere. A pensioner with an orange NDP bumper sticker on his car is not fooled by his own leanings.

"I've predicted wrong for 15 years," he says.

Comox riding will force any candidate to project a wide appeal or face certain defeat. The old riding of Comox, which extended down to the outskirts of Nanaimo, left the newly-distributed constituency in 1966 with much of the old CCF support which often proves more conservative than the Conservatives and a trial to the younger members.

EYE AIR BASE

The NDP was pained to see in print this week the statements of two old-line party members who were quoted in a Campbell River paper as saying they wouldn't vote for their party's Karen Sanford because there are four of five days in every month when a woman shouldn't be allowed to make decisions.

The NDP doesn't expect to do well in the Comox area where the population is connected with the air force base, but it is concentrating its work there anyway. Nor does the NDP expect to win in the isolated ports and lumber towns which are full of workers but where at least four mayors have announced support for Campbell.

On the other hand, Campbell is working harder this year in Campbell River, which voted last time for the NDP.

Campbell has brought Delbert Doll, a twice unsuccessful but determined federal Socred candidate, up to Campbell River to direct a more concentrated campaign in that area.

Campbell also seems to have one of the more organized, on-going and uncharacterstic Social Credit organizations. As Social Credit cabinet ministers go, he is one of the heavies. The only three ministers thought to have any credentials for succeeding Premier Bennett are Phil Gaglardi, Attorney-General Leslie Peterson, and Dan Campbell.

Mrs. Sanford, according to NDP staff, is the best candidate they have fielded for years. It is almost a year since she was nominated and she has been campaigning steadily since then to make up for the massive campaign expected from Campbell in the few weeks before the election.

SHE'S RECOGNIZED

After at least 50 pre-election coffee parties and miles of door-to-door stumping, she has become generally recognized threat to Campbell's never large but always adequate majority.

"There's one phenomenon in Comox that doesn't seem to have any explanation, and perhaps it means nothing, but teachers play an uncommonly large part in the ridings politics.

Warren Speaks Here

Provincial Conservative leader Derril Warren will speak in Beacon Hill Park Tuesday night at 7 p.m.

The meeting, at the Cameron Bandshell, will end a day of campaigning for Warren who arrives in Victoria Tuesday morning for a tour of lower Vancouver Island.

Six-Month Trial For Night Ferry

Premier Bennett announced today that night ferry sailings between Vancouver Island and the mainland will be conducted on a trial basis for a minimum of six months.

Bennett said the trial will start "as soon as possible at a date where there can be some degree of success."

Bennett said he has recommended to B.C. Ferries general manager Monte Aldous that the trial be started when an additional crew can be hired on the same basis as present crews. Sailings would be at 11 p.m. from Swartz Bay and 1 a.m. from Tsawwassen.

Aldous has been authorized to start the trial as soon as staffing and other conditions can be met.

Bennett's annoucement follows a meeting last week of a special committee appointed to look into the night ferry issue. Aldous and Terry Farmer, president of the Victoria Chamber of Commerce, were members of the committee.

Bennett said the trial of the night ferries over several months will indicate whether the citizens of the province will support night sailings.

the weather

Surges of moisture are still being carried into B.C. from the south. Although sunshine is expected in most areas today and Tuesday cloud will again move into southern parts of the province both afternoons setting off more showers or thunderstorms.

DOMINION PUBLIC WEATHER OFFICE 5 A.M. FORECASTS

Valid until midnight Tuesday

Lower Mainland, East Vancouver Island: Today and Tuesday, cloudy periods and fog patches in the early morning then sunny. Cloudiness in the late afternoon and evening both days giving a few showers or thunderstorms. Highs both days 70 to 75 near Georgia Strait but near 80 inland. Lows tonight in the mid-fifties.

Greater Victoria: Small craft warning in effect for Juan de Fuca Strait. Today and Tuesday, morning fog patches otherwise sunny. Cloudiness and a few showers or thunderstorms in the late afternoon or evening both days. Brisk westerly winds both afternoon. Highs 70 to 75 both days. Lows tonight in the lower fifties.

North and West Vancouver Island: Today and Tuesday, sunny with cloudy periods. A few early morning fog patches. A few showers or thunderstorms both days. Highs both days 65 to 70 along the coast and near 85 inland. Lows tonight 50 to 55.

TEMPERATURES

	Max.	Min.	Precp.
Yesterday			
Victoria	67	53	—
Normal	68	52	—
One Year Ago			
Victoria	70	54	trace
Across the Continent			
St. John's	72	48	.04
Halifax	76	57	—
Montreal	75	54	—
Ottawa	76	54	—
Toronto	78	51	—
North Bay	77	56	—
Churchill	46	41	—
The Pas	80	51	—
Thunder Bay	72	53	—
Kenora	79	46	3.64
Winnipeg	83	66	.27
Regina	84	52	.12
Saskatoon	80	50	—
Prince Albert	80	50	—
Medicine Hat	74	52	—
Lethbridge	68	49	.06
Calgary	67	45	.06
Edmonton	70	45	—
Penticton	83	58	—
Cranbrook	80	52	—
Vancouver	74	61	.07
Prince Rupert	64	48	—
Prince George	74	44	—
Nanaimo	80	57	trace
Kamloops	89	60	trace
Fort Nelson	79	56	—
Peace River	73	44	—
Whitehorse	74	52	—
Fort St. John	75	55	—

U.S. Temperatures: Anchorage 62, 56; Detroit 82, 60; Honolulu 85, 76; Chicago 78, 75; New York 86, 64; Seattle 74, 57; Spokane 87, 65; Portland 79, 61; San Francisco 70, 60; Los Angeles 86, 66.

World Temperatures: Rome 54, 68; Paris 59, 69; London 54, 75; Berlin 52, 64; Amsterdam 59, 68; Brussels 57, 78; Madrid 52, 88; Moscow 72, 86; Stockholm 61; 61; Tokyo 72, 81.

CITY'S WEATHER RECORD

Sunshine, Aug.	208.5 hrs.
Last Aug.	226.7 hrs.
Normal (30 years)	205.1 hrs.
Sunshine, 1972	1547.6 hrs.
Last Year	1519.2 hrs.
Normal (30 years)	1617.4 hrs.
Precipitation, Aug.	.85 ins.
Last Aug.	.03 ins.
Normal (30 years)	.34 ins.
Precipitation, 1972	18.80 ins.
Last Year	12.71 ins.
Normal (30 years)	13.93 ins.

Sunrise, Sunset Tuesday
(Pacific Daylight Time)
Sunrise 06:17 Sunset 20:16

TIDES AT VICTORIA HARBOUR

	Time	Ht.	Time	Ht.	Time	Ht.	Time	Ht.
	H.M.	Ft.	H.M.	Ft.	H.M.	Ft.	H.M.	Ft
21	06.55	2.0	16.50	7.7	18.05	7.7	22.35	8.3
22	07.30	1.9	16.40	7.5	19.05	7.3		
23	00.05	8.3	08.05	1.9	16.20	7.5	19.55	6.8
24	01.05	8.2	08.40	2.1	15.40	7.6	20.40	6.1

TIDES AT FULFORD HARBOUR

	Time	Ht.	Time	Ht.	Time	Ht.	Time	Ht.
	H.M.	Ft.	H.M.	Ft.	H.M.	Ft.	H.M.	Ft.
21	08.15	2.6	16.50	10.4	21.15	9.2		
22	01.15	9.7	09.00	2.3	17.15	10.3	21.45	8.8
23	02.00	9.8	09.40	2.3	17.40	10.3	22.25	8.2
24	03.10	9.8	10.15	2.5	17.40	10.4	23.00	7.3

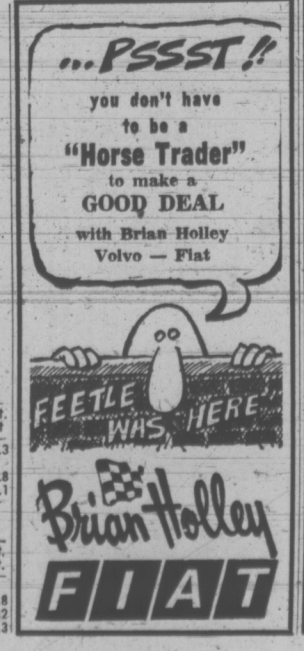

Canadian Radio-Television Commission — Conseil de la Radio-Television Canadienne

NOTICE OF PUBLIC HEARING

ISSUE NO. 1

The Canadian Radio-Television Commission will hold a Public Hearing at the Chateau Lacombe, Edmonton, Alta. commencing Tuesday, October 3, 1972 at 9:30 A.M. to consider the following applications:

LICENCE RENEWALS

Applications for renewal of broadcasting licence of the following AM radio stations.

Location	Call Sign	Number	Applicant
DUNCAN, B.C.	CKAY	7202484	Radio CKAY Ltd. 110 Craig St. Duncan, B.C.

Examination of application: 10 Craig St., Duncan, B.C.

VICTORIA, B.C.	CJVI	7204670	Island Broadcasting Company Limited 817 Fort St. Victoria, B.C.

Examination of application: 817 Fort St., Victoria, B.C.

Applications for renewal of broadcasting licence of the following FM radio stations.

VICTORIA, B.C.	CFMS-FM	7203649	Capital Broadcasting System Limited P.O. Box 967 Victoria, B.C.

Examination of application: CFMS-FM Office in Hotel Douglas, 1450 Douglas St., Victoria, B.C.

PROCEDURE FOR HEARINGS

TIME LIMIT:—
Upon publication of this notice, applications listed above cannot be amended nor additional information filed by these applicants.

EXAMINATION OF DOCUMENTS:—
Applications are available to anyone for perusal during regular office hours at the Office of the Commission, 100 Metcalfe Street, Room 1607, Ottawa, Ont. or in the area to be served by the applicant at the address given in this notice, for their examination. Reference must be made to the complete application for information.

NOTICE OF INTERVENTIONS:—
Any person interested in an application mentioned in this notice can make an intervention to support, modify or oppose it. Interventions must be served by registered mail on the applicant on or before September 15, 1972 and filed in duplicate with the Secretary, CRTC, 100 Metcalfe Street, Ottawa, with the postal receipt on or before September 15, 1972.

The new CRTC Rules of Procedure (SOR 71-330) govern parties to proceedings. Copies are available from Information Canada.

Monique Coupal, Secretary.

CRTC Public Notice 1972-24.

HEARING AIDS
● PENSIONERS' SPECIAL
New Hearing Aid from $50
Batteries for ALL makes and models of hearing aids at the low, low price of
$2 PER PACK
SIZES: Nos. 675, 676, 541, 613, 312
● Hearing Aid Repairs ●
Personalized Service on ALL makes and models of hearing aids.
For Complete Hearing Service
"QUALITONE"
319 — 1207 Douglas Street
Victoria 386-2321

Canada Safeway Limited

Mon.-Tues. Specials at SAFEWAY

Beef
Short Ribs
For Braising
Gov't Inspected
Canada Choice
Canada Good ... lb. 59c

Manor House Frozen
Meat Dinners
Beef, Chicken, Turkey or Salisbury Steak,
11-oz. pkg. 49c

Libby's Brand
Tomato Juice
Serve Chilled,
48 fl. oz. tin 2 for 89c

Swifts Prem
Luncheon Meat
B.B.Q. Regular or Bacon Flavor,
12-oz. tin 49c

Town House
Long Grain Rice
For Tasty Casseroles
4-lb. box 79c

Bonus Brand
Whole Chicken
Stock up for Your Camping Needs,
3-lb. 4-oz. tin 99c

Perfex Brand
Liquid Bleach
For a Whiter Wash
64 fl. oz. plastic 49c

Local
Carrots
Canada No. 1
3-lb. cello bag 39c

Prices Effective: Aug. 21st and Aug. 22nd
In Your Friendly Victoria and Sidney Safeway Stores
WE RESERVE THE RIGHT TO LIMIT QUANTITIES
SAFEWAY
CANADA SAFEWAY LIMITED

Viet Deal Hinted Before U.S. November Election

Times News Services

WASHINGTON — U.S. Secretary of State William Rogers predicted Sunday that the United States will reach a negotiated settlement with North Vietnam before the November presidential election, or shortly afterward.

But no sooner had the secretary's views been published than radio Hanoi was on the air with some harsh remarks about presidential adviser Henry Kissinger and his trip to Saigon.

"A cunning trick" were the words used by Hanoi. "It is obvious that the smokescreen spread by Nixon at this moment is aimed at the presidential race."

Rogers said:

"I think that either he will have a negotiated settlement before the election, which I think is a possibility, or we will have one very soon after President Nixon's re-election."

The secretary said the North Vietnamese were "having serious military, economic and psychological difficulties." Listing key reasons for his prediction of a negotiated end to the war, he said:

—The current North Vietnamese invasion of the south has been unsuccessful.

—The North Vietnamese are starting to see the war as "a hopeless endeavor."

—In large part, the international community supports Nixon.

Rogers said further that mainland China and the Soviet Union now favor a negotiated settlement, which makes for "a wholly new situation."

In Vietnam, the U.S. command said the North Vietnamese brought tanks today into an area only 15 miles south of the big U.S. air gase at Da Nang. This move and the appearance of Big Communist artillery pieces farther south posed new threats to Da Nang and the heavily populated coastal regions to the south.

Communist forces this weekend captured the district capital of Que Son, 25 miles southwest of Da Nang, and the nearby support base, Camp Ross, despite heavy U.S. air attacks. Today's announcement that tanks and 130 mm guns had been brought into the area for the first time emphasized the new danger there.

Loss of Que Son and Ross leaves only one major firebase, Baldy, between the southern Communist column and Da Nang where about 5,000 Americans are still stationed. U.S. fighter-bombers were attacking the tank formations and the big guns to ease the threat.

Meanwhile, back in Washington, Republican presidential nominee George McGovern said if he becomes president, he expects the South Vietnamese regime of President Nguyen Van Thieu will fold, the Viet Cong will from a new coalition government for South Vietnam and, eventually, North and South Vietnam will reunite as one nation.

He has previously promised to withdraw all U.S. military involvement within 90 days of his inauguration.

"I would expect General Thieu and his cohorts to leave very quickly after," McGovern said. "My guess is they would probably leave if I won the election, and there would be an exodus of top generals and political figures of the country.

"And emerging behind that would be this coalition group that would be willing to deal with Hanoi, and it would probably have broader support through the country than the present government does."

MULLINS MARINE
10-SPEEDS
LOW MONTHLY TERMS
925 YATES STREET

NOW IN VICTORIA
CANADA'S LARGEST
LO-COST AUTOMATIC TRANSMISSIONS
COME IN FOR A FREE 17 point transmission check up
OPENING SPECIAL AUGUST ONLY
Transmission tune up Reg. 14.95 SPECIAL ..... 9.95 Plus Parts
1901 GOVERNMENT AT CHATHAM
388-4248

CHRYSLER
ALL MODELS
SELLOUT
WORLD OF PLEASURE
PEARSON

Members of the U.S. Veterans Against The War carry a wounded member of the Nazi Party from confrontation scene

Egg-Tossing Protest Convention Opener

Times News Services

Egg-throwing demonstrators staged their first major confrontation with police on the eve of the Republican national convention which opens today in Miami Beach but in the main the protest was peaceful.

The demonstrators, protesting the Vietnam war, poverty, and the renomination of President Nixon, numbered about 1,000 and blocked the main street leading to the hotel where Mrs. Richard Nixon and many Republican leaders are staying.

They hammered on car roofs and sat on car hoods to prevent them moving as they chanted a variety of slogans.

These ranged from "One two, three, four, we don't want your racist war," to "Hitler rose, Hitler fell, Nixon go to hell."

Eventually about 200 police officers moved in.

The demonstrators retreated then eventually dispersed when an organizer said they had achieved their objective.

She told a reporter the main objective was to protest against "the pig Republicans holding a party inside the hotel while millions of people throughout the world are starving."

Police Chief Rocky Pomerance said he was pleased there were no injuries and no arrests.

But he said about eight or 10 persons were assaulted and some eggs were thrown, though no one was hurt.

The ho-hum attitude toward this cut-and-dried convention is such, indeed, that the Miami Herald, a leading Florida newspaper, devoted the lead front-page item of its convention-eve edition to speculation on who would be the Republican presidential nominee four years hence, when Nixon would be prevented by law from another term should he win in November.

The Herald's guess, based on a survey of the nearly 2,700 delegates here, is that vice-president Spiro Agnew now has the edge.

Little Hope Seen For Merger Here

VANCOUVER (CP) — Should the Teamsters and the Longshoremen's unions merge, contract agreements would be more difficult to reach but also more reliable, Ed Strang, president of the British Columbia Maritime Employers' Association, said Sunday.

He added that the likelihood of such a merger in Canada seemed remote to him.

"I don't think that they'd like that (merger) up here in Canada," Strang said.

"I don't think there's any desire for it here."

Asked what it might mean to maritime employers on Canada's west coast, he replied:

"I guess it might mean that it would be very hard to get an agreement. But I think it would mean that once an agreement was reached there would be more likelihood that the union would stick to that agreement."

Strang was referring to reports that officials of the west coast longshoremen's union and the Teamsters union had reached agreement on a "proposal of merger" in San Francisco.

The announcement was made Friday in the longshoremen's newspaper by Harry Bridges, president of the International Longshoremen's and Warehousemen's Union.

"I don't know what he (Bridges) will get out of it. I suppose it would ensure the continuation of the longshoremen's union in name anyway," he said.

Ex-Gestapo Boss Won't Go Back

LA PAZ (Reuter) — A Bolivian government spokesman says that German-born Bolivian businessman Klaus Altmann has admitted he is former Gestapo chief Klaus Barbie but adds that he will not be extradited to France, where he has been sentenced to die for war crimes.

Barbie is a naturalized Bolivian and is entitled to the protection of Bolivian laws, the spokesman said Sunday night.

No extradition treaty exists between Bolivia and France and therefore the question of extradition did not arise, he said.

Instead, Barbie's case has been referred to a Bolivian criminal court which will decide if he can be tried here on the basis of his admission to the government that he was Gestapo chief in the French city of Lyon during the Second World War.

The Supreme Court, which has been studying a French request for extradition, passed the case to the criminal court.

Barbie was sentenced to death in his absence by a French court at the end of the war for his part in the torture and execution of French resistance workers.

'FREEWAY' PLANNED FOR SHIPS

SAN FRANCISCO (AP) — A new freeway-style approach and exit system and required radio monitoring for commercial vessels on San Francisco Bay could prevent a repeat of the collision that caused a massive oil spill in January, 1971.

The Coast Guard says the "freeway" system, which begins on a voluntary basis in October and could become mandatory next year, will assign large ships to inbound and outbound lanes much like cars on a divided highway.

5 Inch Continuous GUTTER in baked enamel
Takes care of itself for 20 years!
479-3232
FREE ESTIMATES
B.C. ALUMINUM "EASY TERMS!"

Elegant Accents!
For Home Entertaining
- Crystal Anniversary Plates, sterling silver inlaid ..... from 15.00
- Vases 12.50
- Candy Dish 17.50
- Water Jug 25.00

SILVER-PLATED
Wine Goblets 8.50
Champagne, from 10.00
Liqueur, from 6.00
Cocktail, from 8.50
Sherry, from 8.50
Cocktail Shakers 27.50
Tea Sets, 3-piece, from 25.00
Tea Sets, 4-piece ..... 42.00 to 250.00
Cold Water Jugs, from 17.50
Hot Water Jugs, from 20.00
Convenient Terms Available
Open Monday to Saturday, 9:00 to 5:30
Friday, 9:00 to 9:00
FREE PARKING IN FISGARD CIVIC PARKADE
F. W. FRANCIS LTD.
1684 Douglas Street Phone 384-7611
(Kitty Corner from the Bay)

VOTE TO KEEP THE HOME-OWNER GRANT GROWING

Property taxes continue to rise in communities across the country... but here in British Columbia, there's relief for the home-owner at tax time. Relief originated by your Social Credit Government — relief that gives British Columbians the lowest taxes on homes in Canada.

Since its introduction in 1957, the Home-owner Grant has increased steadily — from $28 that first year to a current level of $185 annually. For home-owners aged 65 years and over, it now amounts to $235, thanks to the $50 senior citizens supplement added this year.

This is substantial tax relief by any standards... and it's only possible because this Government has consistently practiced sound financial management; the sort of management that provides benefits of every kind to all the people of British Columbia.

On August 30th, show you support the Home-owner Grant by voting for the Government headed by Premier Bennett.

Be sure... vote for your Social Credit Government candidates

SPONSORED BY THE SOCIAL CREDIT CAMPAIGN COMMITTEE

Victoria Times

MONDAY, AUGUST 21, 1972

BRIAN TOBIN
Editor

STUART UNDERHILL
Publisher

GORDON BELL
Managing Editor

Santa Claus at the Auction

With only a week of campaigning left, the provincial election has sharpened after a rather lethargic start. Still almost unheard are the invective and vituperation that would mark a really desperate battle, and it may be that the contest will close without such a sorry display. The fact is that this election campaign, far beyond the normal battle of competitive promises, has developed into little more than a public auction.

Chief among the bidders, by any standard, is Premier Bennett, who has far exceeded his normal mastery of the art of persuading voters to accept their own money with gratitude. The other parties have followed suit as best they can, but their efforts — unbolstered, as Mr. Bennett's are, by the power not only to confer governmental benefits right in the middle of the campaign but to remove objectionable features as well — have perforce fallen short of the wily premier's.

Mr. Bennett, for instance, could promise removal of the gift tax and succession duties which only a few months ago he had imposed. This is probably the neatest campaign trick in memory and must have aroused the admiration of politicians throughout Canada. As another example, faced with a tough fight in Saanich and The Islands, the government has advanced its promised post-election decision on the controversial subdivision project on Gabriola — and issued a verdict in favor of the protesting public. No other party leader can make that claim — not that they would not be delighted to do so, and not that they are not doing their best to beat Santa Claus at his own game.

But there are subsidiary considerations that follow from this exaggerated, hopped-up use of a favorite political gimmick. One is that many members of the public tend to grow cynical about the heaping platefuls of promises dished out to them. It is insulting enough to be bought with such trade goods — although who can blame, say, senior citizens for grasping at the prospect of cash bonuses and deductions tossed to them with such brazen profligacy by candidates. It is even worse to be bought with one's own goods — for the miscellaneous grants, aids, and other money-for-jam promises are paid for, not by "the government," but solely with the recipient's money — either through income tax, sales tax or other levy.

But perhaps the greatest evil of this whole sleazy performance lies in the permanent damage that can be done to democracy. Through such election tactics, citizens are encouraged to look upon the state as a mere grab-bag, with the smartest citizen the one who can grab the biggest handful of goodies. It breeds the type of philosophy which leads the individual to believe that the state owes him a living, and that the best government is the one that gives — or appears to give — him the most in bribes and "gifts".

It is an insidious fallacy whose perpetuation is a disgrace, and Mr. Bennett has done more than any one person in British Columbia to foster it. Completely disregarded is the other side of the coin — the responsibility of the individual to give something of himself to the community, something other than money given in the hope of getting more back.

Lost sight of is the concept of the state as a mechanism for co-ordinating the efforts of the people to provide a better life and common environment while still encouraging individual pride and initiative. The Santa Claus state is a negation of democracy by those who shout democracy the loudest. Any country, or province, which is deeply enmeshed in such a system is already on the skids. The illness will be long and the cure harsh.

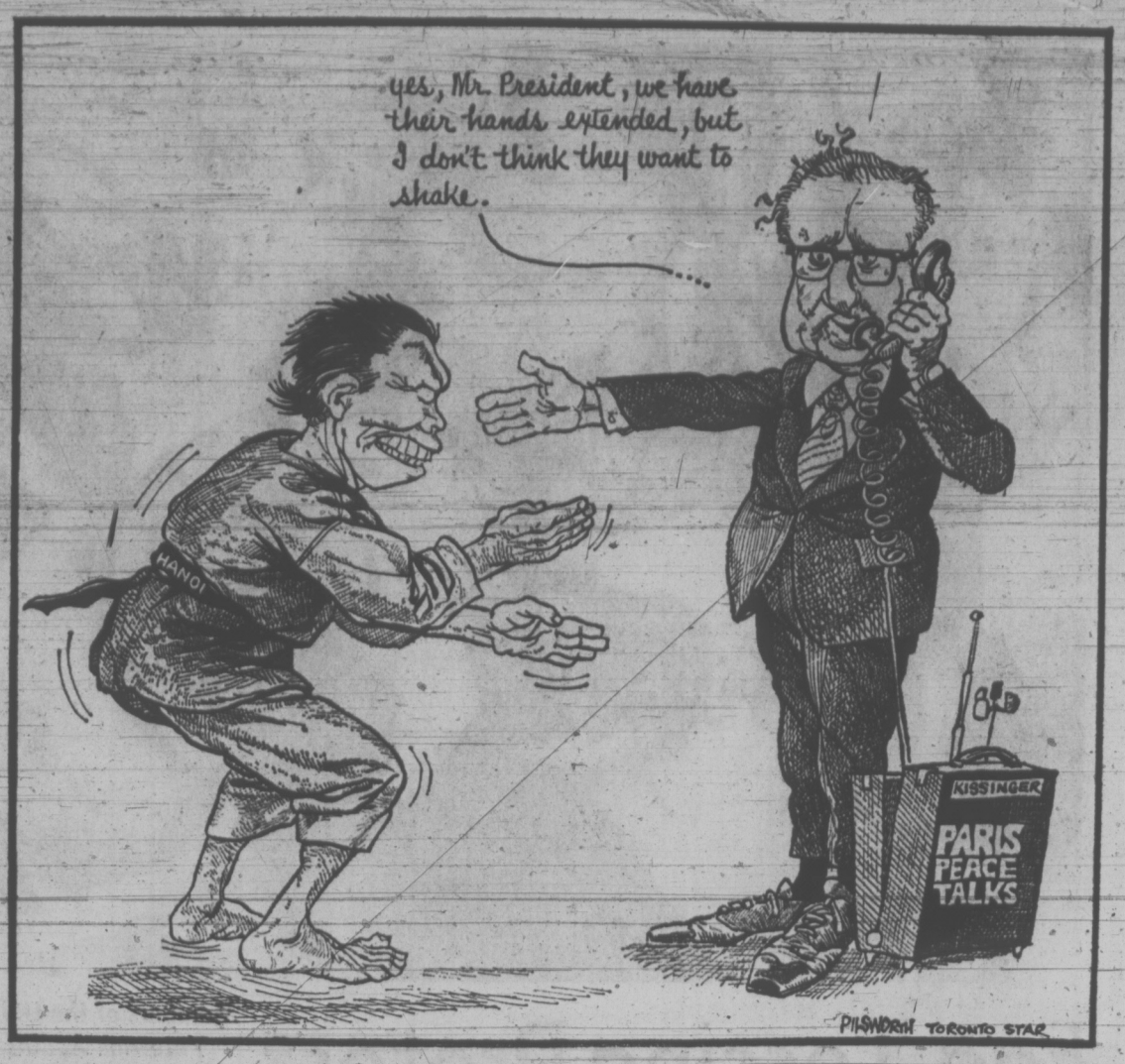

Wine Is a Mocker

The uses of Vitis vinifera, the plant which produces virtually all our wines, are both complementary to a meal and a mainstay beverage in many lands. Wine imparts a civilized air to the humblest repast and its cultivation requires patience and ardor. The terminology of wine is as venerable as the drink itself — there are the drys and the sweets, the natural and the fortified; there are heroes like Dom Pierre Perignon, the father of the champagne trade; there are special regions in which soil, climate and skill combine to produce master wines, Burgundy, Bordeaux, Moselle. Literature is awash with references to the grape: Homer's "wine dark sea" comes to mind. The truth-inducing liquid can be traced to Noah.

The great kingdom of wine-making, testing and savoring is not, according to a source in New York, the rightful possession of its masculine overseers but belongs by nature to women. Says Mr. Paul Kovi, a touted authority there: "Enjoying and understanding wine is an adventure of the senses. Women are more sensitive to tastes, textures, aromas and colors. And that's what wine is all about." He predicts that within ten years women may know more about wine than men.

The most congenial answer to Mr. Kovi's heresy comes from a wine writer, Mr. Alexis Bespaloff: "Wine, historically, has been a male preserve, and for all their aggressiveness in other directions, women seem to be content to leave it that way." The clubby atmosphere around the cult of wine seems almost a fair trade-off for conceding to the other aspirations of women's lib. Could there be a hidden meaning to the poet's phrase, "Wine's a traitor not to trust"?

MAURICE WESTERN

An Embarrassingly Long Wait

OTTAWA — The trouble with the government's decision, in the case of Dr. Norman Bethune, is that it is highly suspect on grounds of sincerity.

In the tribute from External Affairs, two significant statements are to be found. The first notes the decision of the Canadian Government "to declare Dr. Norman Bethune to be of national historic significance," whatever that may mean. According to the second, "fitting recognition of his exceptional humanitarian achievements will be made at Gravenhurst, Ontario, the place of his birth."

The fanfare on Thursday was, to say the least of it, unusual. Mitchell Sharp made the announcement in the Great Hall of the People in Peking. Jean-Luc Pepin revealed it at the same time in Gravenhurst and Jean Chretien, who is responsible for Historic Sites and Monuments, issued a statement in Ottawa. All this was plainly calculated to make an impression.

Why the Delay?

If the intention is to honor Dr. Bethune for humanitarian services, a perfectly proper course, will External Affairs explain why action has been delayed for 32 years? For most of this time the facts about his distinguished medical career, at home and on the battlefields, have been well known. The decision can scarcely have been based on new information because none has been revealed to us and there would be every reason for publishing such material at this time.

It is reasonable to assume, then, that other considerations influenced the government. They are presumably summed up in that rather delicate phrase, "of national historic significance." If Dr. Bethune was a prophet without official honor in his own country, it has been discovered that he has long been greatly honored in another country which we hope to influence.

The basic facts are that Norman Bethune was a medical doctor who became a dedicated Communist Party member in the 1930s. So did many others in that time of world depression and ever more threatening Nazi, Fascist and Japanese militarist aggression. A Canadian veteran of the First World War, Dr. Bethune went to Spain to serve the Loyalist forces; afterwards to China where he worked with the Communist army of Mao Tse-tung and died, of blood poisoning, in November 1939.

If Dr. Bethune had died in Spain in similar circumstances, would the government now regard him as a person of "national historic significance" and would it be concerned about a proper shrine at Gravenhurst?

The point is that the Loyalists, led by a Popular Front including the Communists, lost their struggle, and for decades

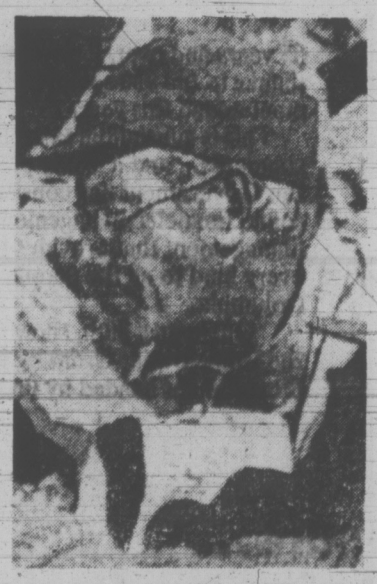

DR. NORMAN BETHUNE
. . . not without honor

we have recognized and traded with Nationalist Spain, which won. Many young Canadians died with the Communist-organized Mackenzie-Papineau battalion which somewhat embarrassed our non-interventionist government of that day, but nothing has been said of any plans for honoring them.

External Affairs may have its own definition of "national historic significance" or it may feel that definition is best avoided. It is quite clear, however, that the Chinese do not regard Dr. Bethune as significant purely because of his humanitarina services. As their Foreign Trade Minister observed at Gravenhurst: "He adopted the cause of Chinese people's liberation as his own."

To Pai Hsiang-kuo, this means the cause of Chinese Communism. It would have been impolitic for Mr. Pepin to have noted that, while we were for Chinese people's liberation, we recognized Chiang Kai-shek as its leader, as did the Americans, the Russians and, intermittently, Mao Tse-tung. Indeed, we went on recognizing the Nationalists for many, many years; all that time ignoring the "national historic significance" of Norman Bethune.

We have changed. Although not exactly fervent about Communism elsewhere, we have recognized Mao's government and we are very anxious to expand our business with China, Mr. Sharp being now in Peking for that purpose. At precisely this time we recognize that Dr. Bethune's memory is held in high honor over there and we act accordingly.

Market Decisive

There is perhaps something to be said for honoring, belatedly, a prophet or medical doctor whose merits have been discerned more clearly in another country. It does seem, however, that with us the size of the country and the potential market is decisive for judgment.

This surely is not mere cynicism. For another, and much simpler, case comes readily to mind. The first Allied officer to reach the Yugoslav partisans in wartime was the late Major Bill Jones, a singularly unpolitical man who wrote Ten Months with Tito's Partisans. In Yugoslavia he has been highly honored ever since. But it occurred to no one in the Canadian government, at least until very recently, that he had any "national historic significance." Nor has anything yet been said about a Bill Jones shrine.

Yet the fact is that we have had no problem of recognition with Yugoslavia; that was all settled in 1945. There was no cause for official embarrassment but, strangely, the man who served in a small country with whom we had a relatively small trade was practically forgotten until it became expedient to remember him when his friend, President Tito, paid a state visit to Canada.

No one is likely to object to the honor paid Norman Bethune. Perhaps it is long overdue. But the decision at this time and in present circumstances cannot be accepted as disinterested. If it smacked less of hypocrisy, there would be more to applaud.

LETTERS FROM OUR READERS

Ulster Tragedy

It is noted in recent press reports that Senator Edward Kennedy is once again demonstrating to the world at large what little value he places on human life! It is surely very evident by this time that anyone who supports, directly or indirectly, the campaign of terror and violence taking place in Ulster at the moment, is something less than human. Isn't it a great pity that people, such as the Edward Kennedys of this world, who have such scope to use their influence the right way or the wrong way, invariably support the evil-doers and troublemakers!

Perhaps if Senator Kennedy witnessed first-hand, the results of some of the "peaceful and legitimate activities" of those supported by Irish-American individuals, he might change his tune, though judging by events in his not so distant past, that might be expecting rather too much!

What would he really think of IRA snipers shooting bullets into the Casualty Department of the Royal Victoria in Belfast, necessitating the evacuation of patients in the Intensive Care Unit at 2 o'clock in the morning; or a baby carriage containing a bomb, parked at the entrance to the Children's Hospital in Belfast, which, had it not been discovered and removed in time, would have completely wrecked the hospital and nearby Nurses' Home. These are just two examples of the IRA's "peaceful and legitimate activities" in Belfast in recent months—perhaps hardly spectacular enough to warrant publicity in the news media round the world. Even the dead and buried are not safe from their wicked schemes and crimes, as evidenced by the desecration of the City Cemetery in Belfast. We aren't hearing one tenth of the horrifying episodes which are a daily occurrence all over Ulster now. — (Mrs.) J. McCartney (Secretary), Ulster Committee of British Columbia, P.O. Box 503.

'Hoot!'

There has been some criticism of the noise of aircraft over the inner harbor. As a resident of James Bay I can assure you the noise is negligible compared to the continual blasting of the yard engine at Ogden Point Docks at all hours of every day including Sundays.

Canadian National will tell you they are merely abiding by regulations and have to hoot every time the engine approaches the only level crossing. A few moments watching the operation will show how ludicrous the whole thing is. A boy or pensioner with a red flag could warn the few cars far more efficiently and in silence.

The regulations were altered for the PGE Railway going through West Vancouver when the residents got up in arms about the noise.

How the residents of some of the apartments on Dallas Road can take the incessant hooting is unbelievable. I live half a mile away from the docks and the noise interrupts conversation if the windows are open. I guess James Bay resident Alderman Frampton does not spend much time at home otherwise he would be making a different noise at City Hall. — "Blasted."

Nice Inside

There has been much criticism of our apartment building at Quadra and View. We have a management that is second to none, accurate and perfect in every respect, and stands for the rules and regulations of the maintenance of the building. The service is excellent and prompt

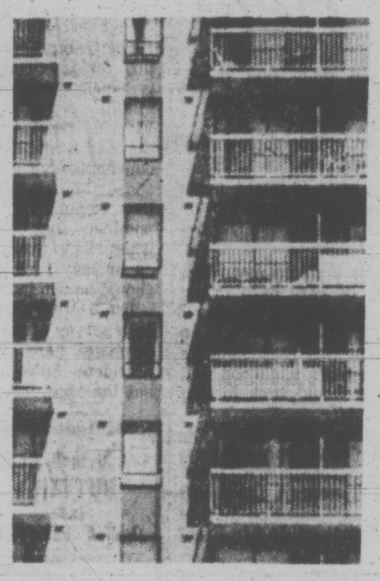

. . . better inside

when anyone requires it. Perhaps for some people the outside of the building is not liked, so they must criticize. We understand that.

Did those people ever take the time to see the inside? We are a good lot of people living here and we like it. If someone doesn't like it, just don't look! The building doesn't block anyone's view as there are no homes in the vicinity. When the rest of the project is finished, to my way of thinking, it will be an advantage for the city. — F. Paone, 1705 - 1147 Quadra St.

Wisdom

In these days of elections and pending elections it might be well for the voters to ponder over the wisdom of our ancient philosophers.

Tullius Cicero's words to his son Marcus Tullius Cicero: "When you discover a man who seeks office because he wishes to enslave the people with the promises of luxury they have not earned, expose him." — "Experience."

Campaign

Conservatives in the present election are trying to make voters believe, by means of constant repetition, that this party has developed a wonderful "resurgence."

The chorus began after the selection of a young man named Derril Warren to head the party. With an entirely inexperienced leader, what kind of government would the Conservatives have to offer? It would be like handing over the management of a $100-million corporation to a high school graduate.

The other props in the Tory build-up are Dr. Scott Wallace and Don Marshall, elected as Social Credit members, who announced that they were joining the Conservative party.

These men obviously have feet of clay. What right had these members to sit in the House as elected Conservative members? This was nothing but a dirty trick on the thousands of electors who voted for them on the Social Credit ticket.

The Liberals have brought David Anderson from the federal field in an effort to lead the party out of their B.C. wilderness. Mr. Anderson has achieved some prominence by jumping on the anti-pollution wagon; but out of his own bailiwick here he is known only to a limited degree, and has limited time to improve that position. Then there is the growing unpopularity of federal Liberals at this time.

What can the old-line parties hand us but a lot of dreams that don't come true?

Now, as for the N.D.P., this is the greatest flim-flam organization ever to be developed in the political arena. Its predecessor, the C.C.F., was founded as the party of the common people. Ostensibly it was a party to help the underdog; a party of lower-income electors, freely intermixed with intellectual socialists.

What do we have in the N.D.P. today? It is almost the official party of union labor, the groups which have absolutely no actual relationship with or consideration for the "common people."

— Thus we have an N.D.P. with a lion and lamb complexion. How senior citizens and other ordinary folk can give any support to such an organization of wolves hiding behind sheep's clothing is hard to understand.

The insatiable appetite for more pay has caused some teachers to join in an effort to have all teachers use their votes in an effort to defeat the Social Credit government, which has endeavored to apply a brake to the inordinate demands of organized labor.

Fortunately, not all teachers or all union members are as shortsighted or selfish as their union bosses and rabid leaders. — J. Barton Creighton, 1130 Pandora Ave.

Undoubtedly Indebted

In his "Report from the Premier," Mr. Bennett makes the amazing statement (page 3) that British Columbia was a bankrupt province in 1952! That cannot be true, for our great natural resources were here. Some hard times we have had, but bankruptcy, no! Of course, Mr. Bennett claims that he, and his Social Credit government, were alone responsible for this province's great advance over the past two decades.

Why doesn't he raise his eyes from the parish pump? Toronto (with Metro), Montreal (with Expo), Calgary (with oil) all have made immense strides forward over the past 20 years. South Africa, Australia, Brazil have, among many other countries, made almost incredible gains without Social Credit.

In his report (page 13) he makes the same old claim that he reduced the provincial debt to nothing. How? He set up crown corporations which issued bonds right, left and centre. Did the buyers of these bonds accept this transparent device? They certainly did not, but demanded and got Mr. Bennett to pledge the province to guarantee unconditionally payment of principal and interest to the last cent.

The contingent debt of this province so incurred has now reached the staggering total of $2,740,565,944! At only 5 per cent, the interest would amount to over $2.7 millions a week! But Dr. Shrum of B.C. Hydro tells us many more millions of dollars will be needed in the near future.

Mr. Bennett maintains he is just using the people's credit. The sad fact is consumer and other credit is now at a very dangerous level.

Please remember that out of every dollar you pay for B.C. electricity, at least 30 cents of your dollar goes to pay interest on debt. — Diogenes.

60 YEARS AGO

From the Times of August 21, 1912:

There was a brilliant scene in the South Park school this morning when at 10 o'clock the Lieutenant-Governor, the Premier and Dr. Young, Minister of Education, passed on to the platform and faced the hundreds of graduates from many universities in England, Canada and the United States, who graced the first convocation of the University of B.C.

VICTORIA TIMES, established 1884, is published every afternoon except Sunday by the Times Publishers, Limited, 2631 Douglas Street, Victoria, B.C. Second class mail registration No. 0625. All undelivered copies and notices of change of address to be sent to the above address. The Canadian Press is exclusively entitled to reprint the local news published herein.

They Wait For Eternity In Tinfoil

By NANCY L. ROSS

FARMINGDALE, N.Y. — The white pickup truck rattled down the cemetery road and turned into a parking space between two rows of one-storey cinderblock buildings. Curtis Henderson jumped down from the cab and fitted his key into a warehouse door. Except for the travel posters of San Francisco and the small lettering Cryo-Span, Inc. in one corner, it had all the anonymity of an unmarked grave.

Inside, a single light bulb revealed a room the size of a tool shed, most of which was taken up by what looked like a large white oil drum. "That one's empty," said Henderson, and the container gave a resounding boom in response to his fist. Then, another overhead light, a slightly bigger room and a larger white tank resembling a water heater. This one, 8 feet tall, was supported upright by a circular platform, preceded by rickety stairs.

Nitrogen Within

Like a cook lifting the lid off a bubbling stew, Henderson pulled a giant stopper from the tank. A white cloud boiled up from the liquid nitrogen within. He next removed a tinfoil cover from an object and invited the visitor to have a look.

There, visible in the mist, was the frosty face of a man. "The frost is due to condensation," offered Henderson. "When you wipe him off, he looks as good as he did the day he died." That was two years ago.

The body is that of one of 15 people who since 1967 have been scientifically frozen or placed in "cryonic suspension" in the hope that someday, after a cure has been found for what killed them, they may be brought back to life and even rejuvenated.

Believers are convinced cryonics (from the Greek word kryos for cold) is the first serious attempt to conquer death and achieve physical immortality. Skeptics call body freezing a fraud to bilk the dead and their survivors.

To most people cryonics remains in the realm of science fiction—mysterious, conceivable but unlikely and, in any case, highly intriguing.

Though there had been earlier discussion of the possibility of freezing people, Henderson like many others became interested in cryonics through reading a book, "The Prospect of Immortality," published in 1964.

It's author, Robert C. W. Ettinger, a professor of physics, holds that freezing at the moment of clinical death (cessation of heartbeat, breathing and-or brain waves) can arrest cellular death. The "irreversible" degeneration or disorganization of individual body cells is not usually complete until at least two days after clincical death.

"The plain fact is that biological death," Ettinger wrote, "depends not only on the state of the body, but also on the state of medical art, so that today's cadaver would be tomorrow's patient. Hence, if we can only prevent the cadaver's condition from worsening, it will probably be possible to cure him someday —of everything, including what is now listed as old age."

Three years later the world was startled by the news that the first man had been scientifically frozen. The cryonic suspension of California professor James H. Bedford, 74, a victim of lung cancer, was described by one of the freezers, Robert F. Nelson, in a book entitled, "We Froze the First Man."

First the blood was drained from the body, cooled to about 10 degrees centigrade, and the arteries and lungs were perfused with glyeerol in Ringer's Lactate, a protective solution. (Dimethylsulfoxide can also be used.) Then the body was wrapped in aluminum foil and placed in a container of dry ice to reduce the temperature to -79 degrees centigrade. (The foil helps protect the body but its main purpose is to cover its nakedness.)

From this temporary storage box the body was then removed to a permanent capsule, like a giant Thermos bottle, filled with liquid nitrogen. At 196 degrees centigrade. (-320 degrees fahrenheit) all molecular movement ceases and the body remains perfectly preserved indefinitly. A removable foil face-covering permits easy identification.

Put-up or Shut-up

A year or so later Curtis Henderson found himself repeating that process. Henderson, 45, an erstwhile insurance company lawyer now employed in a record factory on Long Island, said in an interview he never really intended to get into the freezing business. Yet, as president of an early cryonics society, founded in New York in 1965, he was in a put-up or shut-up position when a candidate for suspension, Steven Mandell, came along.

Since then Henderson and his partners, funeral director Fred Horn and writer-lecturer Saul Kent, have frozen three more people. The 11 others were suspended by Nelson, who lives near Los Angeles, and F. Edward Hope, operating out of Phoenix.

Now the frozen corpses awaiting eternity in tinfoil, or as Ettinger put it, they are "chromonauts frozen in their voyage through life."

Who are they in life? According to Ettinger, their one common bond was their love of life, the implication being that they loved it too much to forsake it entirely even in death. Otherwise they ranged in age from 8 to 74, were of three religious faiths, had many occupations, and died of a variety of causes: heart attack, cancer, kidney disease, adrenal failure and even suicide.

About half were frozen at their own request, the rest at the instigation of relatives. "In the latter case," interjected Saul Kent with a laugh, "you can imagine what a shock a person would get if he 'woke up' in 100 years."

What motivates them? Kent, who is secretary of the New York Cryonics Society, said few desire suspension as a way to aid science. Rather, it is their hope, however faint, of achieving physical immortality in one form or another.

While it is easy to understand that the parents of 8-year-old Genevieve de la Poterie, her life interrupted last summer by cancer of the kidneys, would want her frozen in the hope of one day allowing her to continue her short life, there is some question why a 74-year-old man would want to return to life in that form.

The desires of finishing one's lifework and of just beating the odds by triumphing over death are strong enough. Yet cryonicists are also firmly dedicated to reversing the aging process. They believe in the possibility of returning in a new body through cloning. This process, whereby a new creature can be grown from a single cell of another, has already been demonstrated with frogs.

Henderson also keeps frozen human placentas in the storage tank along with the two bodies on the theory that someday cells from them may be used to rejuvenate people. (The late professor Paul Niehans of Switzerland built an international reputation on his rejuvenation treatment—said to have been given to Charlie Chaplin, Franco, W. Somerset Maugham and many other famous people—based on use of lamb placentas.) Using human placentas, Henderson reasons, would reduce rejection by the body.

Realistically the chances of bringing the people thus far frozen back to life are minimal, Saul Kent admits, because most of the bodies were frozen in badly damaged conditions, i.e., in some cases several days after clinical death. Ettinger hotly disputes this view, claiming the chances are not few, only unknown and therefore possible.

Real Long Shot

"The relatives have a realistic idea of how much of a long shot it is," said Kent. But in the next breath he added, "The survivors talk about persons as if they weren't really dead." Cryonicists, incidentally, prefer the euphemisms "patients" for corpses and "suspended animation" for death.

Instead of the finality and inevitable result of burial, the necessity for upkeep of people in cryonic suspension trends to keep them in the front of the mind. The liquid nitrogen supply in a tank can last up to three months, though Henderson usually refills monthly. Two relatives do their own maintenance of capsules.

Genevieve's father, who lives in Montreal, commented at the time of her death in a Los Angeles hospital, "I'm trying to be realistic about this, but I sincerely think one day they'll be able to revive her. When, I don't know."

Varied reactions of next-of-kin provide a cross section of opinion about cryonics, from enthusiastic endorsement to disillusioned skepticism. Part of the distillusionment lies in the lack of technological process in freezing.

Even convinced cryonicists, starting with Ettinger, concede present methods have gross defects; particularly the amount of damage cells incur during freezing and thawing. Human blood, sperm and skin have been proved viable after freezing. Yet until the first whole human being is scientifically unfrozen, there can be no way of accurately measuring damage, especially to brain cells.

Though the generally accepted amount of time the human brain can survive without oxygen is between 5 to 8 minutes, Dr. Peter Gouras of Bethesda, MD., a researcher in neurophysiology, believes on the basis of animal experiments that the grace period may be closer to an hour. Kent points out that more sophisticated machines of the future may be able to detect electrical impulses in the brain that present-day electroencephalographs cannot, thus indicating the possibility of reanimation where none now exists.

When confounded by scientific arguments about the improbability of physical immortality, cryonicists often fall back on the cliche that since the people are dead anyway, what harm can it do to freeze them? Obviously none to the dead so long as they remain dead. But what about the living?

Not the least of the potential disadvantages is to the pocketbook. Compared to the average funeral cost of about $1,500 plus modest perpetual-care fees, cryonic suspension can cost as much as $5,500 initially plus $1,000 a year maintenance.

Because it accomplished nothing to freeze a body only to have it unthawed before its time, ethical cryonicists are loathe to accept anyone without sufficient funds for maintenance.

The charge has been made that cryonics is a scheme to sell life insurance, but Henderson denies this. "Only a few young people," have thus far taken out such policies, he says.

Expected Interest

In rosier days cryonicists had expected well-endowed commercial establishments would jump into the movement. Ettinger envisaged funeral directors—"whom some people think of now as little better than buzzards preying on the dead"—would "enjoy universal esteem" as freezers. Two years ago Henderson proudly displayed a cryocapsule model with a glass window and interior lighting "for easy viewing" which his company, Cryo-Span Inc., would have built were there public demand for such a thing.

There has been no such demand. The cryonics movement seems at least temporarily to be running out of steam. Membetship has swindled in the New York society, although Henderson reports he still gets 50 to 60 inquiries a week. The Life Extension Society of Washington (D.C.), its predecessor, went into "suspended animation," noted an ex-member when its chief promoter, Ev Cooper, lost interest about two years ago. Ettinger's Michigan society is increasing "very slowly." As of the end of 1971 there were 12 societies in the world more or less active.

Immortality, the New York society's bulletin, died last year for lack of funds. This year there will not be enough money or interest to hold the annual cryonics conference. Yet cryonicists hold on.

Cryonics sorely needs a scientific breakthrough, such as a better freezing technique. A publicity coup like the freezing of a prominent person — it has been rumored Howard Hughes is interested — would undoubtedly help. Cryonicists do not try to proselytize the rich and famous, because they fear too many headaches with survivors and a lack of real interest on their part.

Reviving Interest

Ettinger, whom most consider the founder of the movement, will try to revive interest and support through a just published book, "Man into Superman." The work attempts in part to answer the primary philosophical objection to cryonics: What assurance do I have that my return will be to a better life or even to one as good as the first one? Yet it leaves unanswered or insufficiently answered other important legal, sociological, moral and religious questions.

Is immortality justifiable in view of the population explosion? Yes, affirms Saul Kent. With better contraceptives and methods of feeding to counter population growth, immortality would save on educational expenses and eliminate the necessity for future generations to re-accumulate knowledge. Curtis Henderson foresees a nation with a super army that never wears out, thanks to a continued supply of rejuvenated men.

Now does the "modern mummy concept" (the words are Henderson's) square with the contemporary campaign for death with dignity? "Death is about the least dignified thing that can happen to you," reasons Kent. "So I think freezing is the best answer to end suffering."

Ideally crynicists would like to freeze people before they are legally dead—when in a deep coma, for example — to minimize cell damage. They don't deny such action is tantamount to killing, but argue that public opinion and the law may one day condone euthanasia.

Doctrines Change

Euthanasia and the cult of physical immortality, cryonicists note, were both accepted by ancient religions. The Roman Catholic church's withdrawal of opposition to cremation, they point out, stands as an example of changing doctrine.

Indefinite preservation of the body also runs counter to the movement for simpler funerals involving cremation what funeral directors derisively call "direct disposal." To some, encapsulation appears to be making even more of a fetish of the corpse than embalming and reposing in state.

The legal complications of resurrection boggle the mind. Is one absolved of all debts and obligatioons in the transfer from one life to another? Who is responsible for reviving you after 200 years, and how can this be assured? How can you "take it with you"? Would heirs from the first life have equal rights with those of the second? and so on.

Is immortality worth it in the end? A prison inmate wrote Ettinger, after reading his first book, "What is our responsibility to the dying stranger-child who is being buried to rot today? Perhaps this is a mawkish way of putting it, but one small surprised smile from a rescusciated child in the far future would be worth experiencing a ton of mawkishness today."

On the other side of the coin is the joke about the man who arranged to be frozen in 1972 and to leave a bank account of $1,000. Waking up in 2272, he calls his bank from a pay phone and excitedly asks his balance. "Seven million dollars," comes the reply. A moment later his whoops of joy are interrupted by the operator saying, "please deposit $25,000 dollars for the next three minutes, sir."

'FROZEN CHROMONAUTS'

You Can't Fight Nature

RUSSELL BAKER

In response to many inquiries from women who have been putting things off this year, we will now explain how to weed a perennial border in August.

The first step, of course, is to make sure that you can tell the perennial border from the annual border, and since both types are likely to be dense with weeds if you have put off the weeding until August, this is not going to be easy.

One way is to telephone a professional gardener and ask him to come by the house. This can be expensive, but it will be money well spent if, after looking around, he discovers that you don't have a perennial border.

★ ★ ★

Another way is to guess. For this purpose, it will give you an edge if you know what a perennial is. There is no difficulty telling what the border is. It is the area where the crab grass abruptly gives way to a dank, steaming growth of weeds.

Hidden down in the weeds, looking terrified, will be your perennials. There are doubtless some among us here today who do not march to the pulsing beat of Mother Nature. For their benefit, so that they may leave us at once and move on to news of debentures and bloodshed, let us explain that perennials are flowers. Glorious, cascading blooms of brilliant color — at least in theory.

A good time to weed — that is to say, if you have any hope of seeing theory bloom into fact — is in the spring. Many people neglect this vital spring weeding because it is very hard at the season to tell the tiny little perennials from the tiny little weeds. Or because they can think of dozens of things that are more interesting to do than plucking tiny little weeds out of the mud. Or because they can't think of anything else to do that seems interesting but don't feel like weeding either.

We do not want to be harsh on these people. There is logic in their position. By waiting until late June, they will easily be able to distinguish the weeds from the flowers. The weeds will be the large menacing plants which have the bugs terrified.

The trouble is that June is much too pleasant a season for such drudgery as weeding, and July is far too hot. Thus, those who missed the spring weeding often find that by August their weeds have become arrogant.

★ ★ ★

It is said that some weeds in a long-neglected perennial border can strangle a Japanese beetle in midflight. There are stories, and you can believe them or not, of weeds from perennial borders that have stalked — or perhaps, stemmed — right into the house and refused to be put out until all television stations had shut down for the night.

Well, these horror stories needn't scare us if we get right down to the job at once. How shall we go about it?

With a firm stride, walk straight up to the perennial border and, parting the weeds, look to see whether there are any perennials still surviving. Since most of us are born unlucky, there will almost certainly be a few survivors which, of course, it would be poor gardenship to destroy. This means that the easy way out — dynamite — is foreclosed.

"Dynamite?" you may ask, unless you have gardened in August in years past. In that case you will recall how the baking action of the sun after heavy summer rain leaves the soil the consistency of concrete.

★ ★ ★

Getting a well-developed weed out of its hostile grip is toil for sturdy backs, particularly since the average well-developed weed has roots like steel cables. If, therefore, you determine that there are still flowers in your perennial border — anything that has been mained by pests, particularly by slugs, is almost certainly a flower—if you are stuck with flowers that cannot be blown up, you have a problem.

One solution is to soak the perennial border thoroughly until the earth turns from concrete into mud, making it relatively — mind you, only relatively — easier to pull the weeds by hand.

Some people are so impatient that they cannot wait for nature. Before lunging into the weeds and damaging themselves, these people should go into the house, take a quantity of ice, pour a desirable measure of gin with a similar quantity of dry vermouth and, while stirring, reflect that, after all, they haven't read the "Meditations" of Marcus Aurelius yet either.

We've Got It!

LENNOX

"The Nifty Weather Machine"

QUALITY AT NO EXTRA COST

FREE ESTIMATES

Can you afford to pay those ever-increasing heating bills that stem from an inefficient furnace? Our expert team at Harknett Fuel can solve your problem. Give us a call. We will give you a free estimate on the costs of installing the most efficient heating system tailored to your individual needs.

THE LENNOX HEATING SYSTEMS

There have been a lot of changes in heating comfort systems since Lennox rolled out their first furnace in 1893. Now there are Lennox "nifty weather machines" that are tailored to every home comfort need. The newest models will warm the air, clean it and even control the moisture in homes and commercial buildings . . . so saving you money on your heating needs.

We've got 'em! Along with a great service team to back them up. Just in case. Be prepared for this winter —have your Lennox heating system installed now for added convenience, comfort and savings!

Get Out from Under the Weather with a Lennox "Nifty Weather Machine"

Call Today for Your Free Estimate

CREDIT PLANS AVAILABLE

HARKNETT

FUEL LTD.

2333 Government St. Phone 384-9381

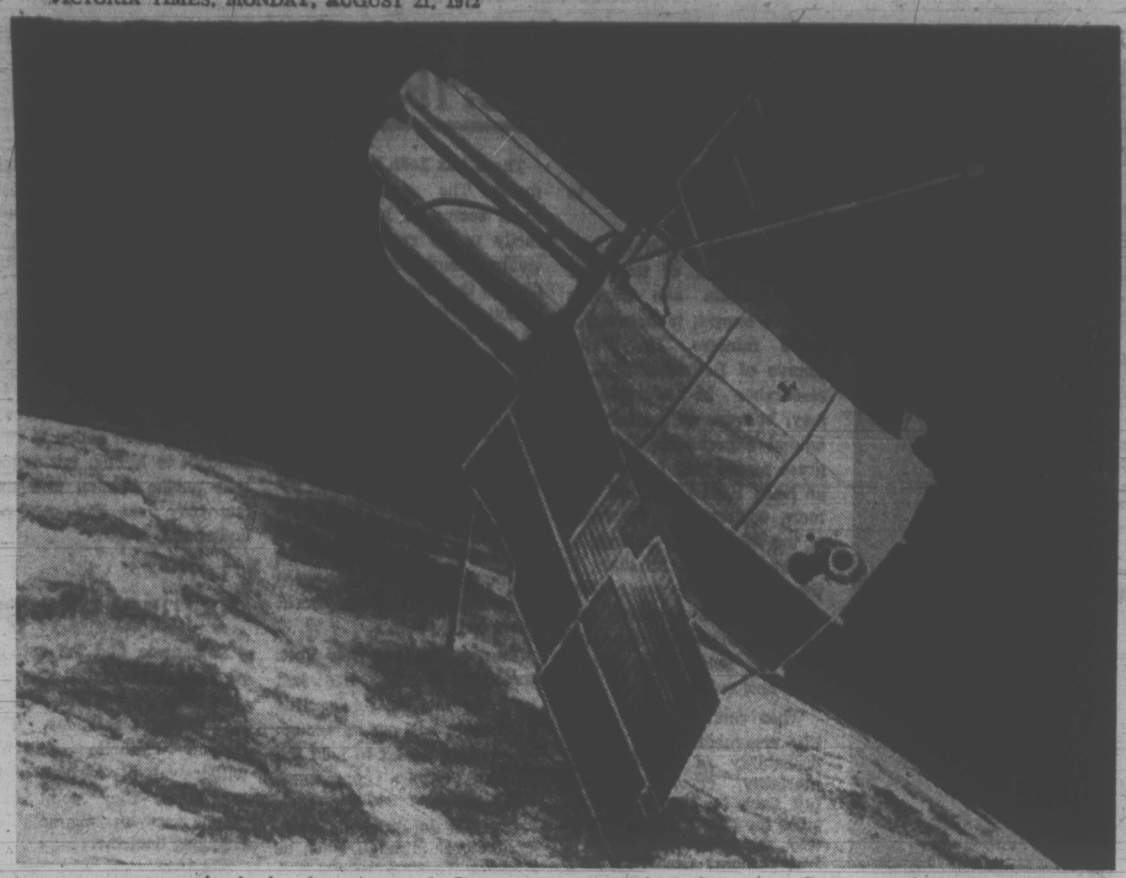

Artist's drawing of Copernicus, with solar panels extended

3rd STRAIGHT CHESS DRAW

REYKJAVIK (AP) — Bobby Fischer and Boris Spassky played to their third consecutive draw in the world chess chanpionships Sunday, bringing the American challenger only three points from capturing Spassky's crown.

Fischer was leading 9½-6½ after the 16th game and needs 12½ points to take the title held by Russians ever since 1948. They play again Tuesday in the 17th game of the maximum 24-game championship match.

A win counts one point and a draw half a point.

Fischer's lead is enough for him to win the championship by drawing six of the remaining eight games. But Spassky, although needing only 12 points to retain his title, must win at least three and draw the other five. Most of the experts consider this impossible since the 15 games played so far—Fischer lost the second game on a forfeit — Spassky has defeated the American challenger only twice while Fischer has won six games.

The 35-year-old champion ran out Sunday's game for at least 25, moves after the experts agreed the contest was a draw.

"Most of the dreary and repetive moves of the last half of the 60-move game might have been dispensed with," grandmaster Isaac Kashdan said in an analysis for The Associated Press.

Bomb Threatens Resort

NETANYA, Israel (UPI) — Police said they found and disarmed a 2.5-pound time bomb today about 30 minutes before it was set to explode in the midst of hundreds of persons on the beach at this Mediterranean resort.

A spokesman said Arab guerrillas were thought to be responsible for the sabotage attempt. An announcement from police headquarters said "a few dozen" suspects were picked up for questioning.

Police said a woman alerted them after watching a teenage boy gently put a yellow and red kit bag at the foot of a lifeguard's tower and reach inside to make adjustments.

Within five minutes, a sapper squad was on the scene and disarmed the bomb.

11 Die in Bus

MEXICO CITY (AP) — Eleven persons were killed and 35 others were injured when a passenger bus overturned in a curve on the Mexico-Puebla highway about 26 miles southeast of the capital, Mexican highway police reported.

MULLINS MARINE
YAMAHA
MOTORCYCLES
ISLAND'S LARGEST
925 YATES STREET

FREE
4,000 yards blasted rock.
Hauling Charges Only!
O.K. TRUCKING
CO. LTD.
386-3414

WHAT TO DO WHEN YOUR EARS FAIL
Ears today take a lot more abuse than in the good old days. That's why you should know what techniques are available to correct the most common hearing problems. Read the new 8-page booklet by W. F. Carver, Ph.D., of the Washington University School of Medicine, "The Facts About Nerve Deafness," free from Beltone. Write:
Beltone ELECTRONICS CORPORATION
4201 W. Victoria St., Dept. 8336 Chicago, Illinois 60646

Space Telescope In Perfect Orbit

CAPE KENNEDY (UPI) — A space telescope named Copernicus rocketed smoothly into a perfect orbit and passed its first critical tests today to give man his most powerful view into the universe.

The $82 million observatory will study the life and death of faraway stars and may reveal some early secrets of the universe. It's instruments also will zero in on the mysterious pulsars that emit X-rays at regular intervals like cosmic lighthouses.

Engineers at the satellite control centre at Greenbelt, Md., reported three hours after launch that the spacecraft had successfully stabilized itself with a minimum expenditure of control gas. A spokesman said other operations were normal and controllers were "happy as clams."

Copernicus is the heaviest and one of the most complicated and costly unmanned spacecraft ever launched. Scientists hope it will help revolutionize space astronomy.

The 4,900-pound satellite was launched by an Atlas-Centaur rocket. The last Orbiting Astronomical Observatory (OAO) was lost in 1970 when its nose fairing failed to separate.

The space agency reported that Copernicus was in a flawless oribit 460 to 465 miles high. Once it separated from its spent rocket, the silvery satellite unfolded its two big wing-like solar panels and began what engineers called its "survival phase" — a critical 12 hours of careful checks to be sure the craft is safely stabilized.

COBRA
LIMITED SUPPLY
SELLOUT
WORLD OF PLEASURE
PEARSON

BE SLIM AGAIN
Join the GREAT SUMMER TAKE-OFF at Palm Springs Spa Health Resorts
You can lose that extra weight and those unsightly bulges fast at the Spa.
You can achieve the same figure improvements that thousands of others have.
Don't weight! We can start working on your program TONIGHT!

Desert Dry Sauna

Grecian Swimming Pool
Palm Springs Spa Health Resort facilities are unique. See what our program can accomplish for YOU!
Get together with a friend and try it all!
TWO PEOPLE ONE WEEK
Each Person Pays Only $2.50 TOTAL PRICE
Nothing Else to Pay
2 MEMBERSHIPS for the price of 1
This Offer Ending Soon!
Cost Average Only $2.50 Per Week
HILLSIDE CENTRE
1570 Hillside
'Til 10 Tonight Call
385-3407

They insure "their" vehicles with "government insurance" for less than $25 a year.

Compare that with your rate!

They compel us to purchase insurance from private companies, many of them owned and controlled from the U.S.A. Companies whose constant uncontrolled price increases have made B.C. auto insurance rates one of the highest in Canada. And at the same time, while saying "no" to government auto insurance for B.C. residents, our government insures their vehicles through a government plan at an exceptionally low rate. ☐ Non-profit government insurance has proven so successful in Saskatchewan and Manitoba that one of the leading figures in the private insurance business in Manitoba recently stated publicly that "government auto insurance is an excellent plan, not just because of good coverage at a reasonable cost, but because of first-rate service to the consumer."* ☐ At the 1972 Legislative Session the NDP moved a formal motion to provide for a government administered, non-profit auto insurance plan. It was defeated. Government Auto Insurance is a policy Dave Barrett and the NDP firmly believe in and intend to fight for. ☐ If government insurance is working for government vehicles, it's time its benefits were extended to all vehicles in B.C. Not just theirs. And time the profits stayed at home.

*Sylvan Leipsic, Vice-President of Aronovitch and Leipsic Ltd., the largest locally-owned insurance agency in Winnipeg.

Tell them enough is enough.

B.C. needs a New Deal for People.

Vote NDP August 30.

Authorized by the British Columbia New Democratic Party.

U.K. TALLIES DOCKS BILL

LONDON (Reuter) — Britons looked forward to normal food supplies and a resumption of overseas trade as 42,000 longshoremen returned to their jobs today after a three-week strike.

The economy was badly hurt by the strike which made idle more than 500 ships, sent food prices soaring and piled up vital exports worth £500 million ($1.2 billion).

A National Association of Port Employers spokesman estimated the stoppage cost the country £1 billion ($2.4 billion).

One of the first effects of the longshoremen's return will be a sharp drop in the prices of meat, fruit and vegetables, which have soared as much as 150 per cent in the last few weeks.

As the men turned up to work for the first time since July 26, a few militants who tried to prolong the walkout last week were severely censured by their union leader and threatened with disciplinary action.

WILL BE DEALT WITH

Jack Jones, leader of the Transport and General Workers Union, said Sunday night those dockers who attacked delegates and union officials at the meeting last Wednesday which signalled an end of the strike "will be dealth with through the machinery of our union."

The incident took place after the longshore delegates voted 53 to 30 to end the crippling walkout. After the meeting some of the delegates were harassed, kicked and punched by militants who wanted the strike to continue.

"Such people are not entitled to be members of a trade union," Jones said. "Some of them will live with their cowardice for the rest of their lives."

Men found guilty face heavy fines, suspension or possibly expulsion from the union.

The last British port to vote in favor of resuming work was Liverpool, where a meeting of 6,000 longshoremen decided overwhelmingly Sunday that they had had enough of striking.

FACE BACKLOG

As work resumed today, the dockers faced a backlog of ships which have been waiting at British ports for unloading since the walkout began.

It was expected to take until the end of the week to get supplies of all foods back to normal.

Ontario's Wafflers Form Leftist 'Action Canada'

LONDON, Ont. (CP) — The Waffle wing of the Ontario New Democratic Party, faced with an order to disband as a separate group or leave the party, decided Saturday to do both.

At a meeting in nearby Delaware, a group of Wafflers headed by Mel Watkins, a University of Toronto professor, and James Laxer, a York University professor, voted 89-49 in favor of setting up a movement for an Independent Socialist Canada.

But the remaining Waffle supporters opted to remain a left-wing caucus within the NDP.

Mr. Watkins told a news conference M.I.S.C. would promote the well-established Waffle policies, but would not be a political party. Members were free to retain NDP membership.

"We are no longer an internal caucus within the NDP," he said.

Both Mr. Watkins and Mr. Laxer said they hoped to carry on as NDP members, but agreed it was unlikely they would stand as NDP candidates in the next federal election.

Mr. Watkins, Mr. Laxer and Ellie Prepas of Toronto already have been nominated as NDP federal candidates.

RIDINGS TO DECIDE

A meeting supporters called to decide whether the trio should carry on as candidates, arrived at no decision Sunday.

The candidates will consult their ridings before making a final decision on running, Mrs. Prepas said.

Supporters of M.I.S.C. decided to hold a founding convention in late November.

Steve Penner of Toronto, one of those who favored a leftwing caucus within the NDP, said M.I.S.C. supporters are running after an illusion."

It will be "the left-wing Action Canada and Mel Watkins and Jim Laxer will be outside the NDP about as long as Paul Helyer was outside of the Conservative party," he said.

Mr. Hellyer, a longtime Liberal, quit that party to form Action Canada, then recently joined the Conservatives.

She sails from Victoria's door right into Port Angeles.

Take the downtown to downtown cruise.

It's a refreshing, scenic ocean cruise. We know you'll enjoy it. You can board the Princess Marguerite in the heart of Victoria at 1:30 p.m., visit Port Angeles and be back at the Empress Hotel in time for tea.

Leave Downtown Victoria 1:30 p.m. • Arrive Downtown Port Angeles 2:45 p.m.
Leave Downtown Port Angeles 3:15 p.m. • Arrive Downtown Victoria 4:30 p.m.

$3.00 Adult return extended one day excursion.

$3.75 Adult return weekend excursion, leave Friday or Saturday return before Tuesday.

For reservations and information 385-7771

CP Rail

MULLINS MARINE
YAMAHA
60CC to 650CC
925 YATES STREET

Scottish Pipes Win

TORONTO (CP) — Edinburgh Scotland Police Pipe Band carried off top honors Sunday in the Inter-Continental Pipe Band contest at the Canadian National Exhibition, winning the grade one class after four days of competition.

Shots and Dykehead Pipe Band, from Shots Scotland, placed second in the competition, biggest ever held in North America.

The grade two class was won by the Paisley band and second place went to Dysart and Dundonald.

Cumbernauld won the grade three classification and the Erskin Band from Hamilton, Ont. placed second.

In fourth grade classification, Kilsyth Thistle from Scotland placed first followed by Birmingham Scottish.

Among other North American entries, the Toronto band placed fifth in the grade one and the St. Andrews band from Detroit placed fifth in grade two, while General Motors band, Oshawa, Ont., was thid.

Branch 50, Royal Canadian Legion band from Kitchener was third in grade four.

Other results: Grade one; third, Muirhead and Sons band, Grangemouth, Scotland; fourth, Red Hackle Pipes and Drums, Glasgow, Scotland. Grade two: Fourth, Dumbarton Pipe Band. Grade four: Fourth, Dalzell Steelworkers Pipe Band, Scotland; fifth: Ballykeel Moncyrea Pipe Band, Northern Ireland.

HONDA
ALL MODELS — ALL COLORS
SELLOUT
WORLD OF PLEASURE
PEARSON

WE DO ONE THING
.. BUT WE DO IT WELL

We Install
ALUMINUM SEAMLESS GUTTERS

- Rust-proof, leak-proof, flake and blister-proof
- Easy to clean—no patching or re-painting necessary.
- Sturdily built to support ladders.
- 2-year installation warranty.

• FREE • ESTIMATES
477-3111

CAPITAL REGION SEAMLESS GUTTERS

OAKCREST FOODS 3475 QUADRA
THE WAREHOUSE 47 SONGHEES

Wholesale Food Distributors

OPEN EVERY NIGHT 'TIL 9

Prices Effective MON., TUES., WED.

We Reserve the Right to Limit Quantities

OAKCREST and the WAREHOUSE

LETTUCE FRESH LARGE 2 HEADS FOR 25c

FRESH GROUND Ground Fresh Hourly BEEF lb. 59c

Canada Choice RIB STEAKS The Lowest Price and Best Quality lb. 98c

Fresh, Green BELL PEPPERS Large 2 for 15c

FRESH NO. 1 LOCAL CABBAGE CRISP AND GREEN lb. 7c

REAL LEMON LEMON JUICE 25-oz. Bottle 49c

TANG ORANGE CRYSTALS 4 pkgs. 69c

PUFFED WHEAT 3 Large 10-Pt. Bags 49c

NABOB Jelly Powder All Flavors 10 pkgs. 79c

LANCIA Macaroni OR Spaghetti 2-LB. BOX 37c

Meteor. Ride, comfort, roominess, quietness and beautiful styling make it great.

Meteor's price makes it even better.

Beautiful. Comfortable. Smooth riding. Quiet, roomy interiors.

That's what Meteor owners have been telling us about their Meteors. And telling us over and over again.*

Many also say: "The price was right."

It all adds up to a car that many people buy for many different reasons.

To get the smooth ride that people talk about, we gave Meteor a long wheelbase and a wide track. Because it's a fact that the longer the wheelbase and the wider the track, the smoother the ride.

But riding comfort is only one of the things that owners tell us when they talk about overall comfort. Interior space is important, too. And Meteor's is more than generous, front and rear. And well appointed. The seats are deep and foam padded—covered in rich fabric and vinyl. There's hard-wearing nylon loop-pile carpeting. An upper level power ventilation system is standard. And the additional sound absorbing material built into Meteor is part of the reason for the quiet ride that Meteor owners talk about.

From styling to overall comfort, from ease of handling to outstanding performance, from the list of standard features to the right price, Meteor owners find many reasons to buy a Meteor. (In fact 50% of them shopped competitive makes and then decided Meteor offered more of what they wanted.)

You may find your own reason, but you won't know until you come and look at Mercury Meteor. At your Mercury dealers, where your money gets you more.

*Based on independent research studies.

Ford MERCURY

Mercury Meteor
Your money gets you more.

Certain features shown are optional at extra cost.

3870

TORONTO MARKET TRADING

INDUSTRIALS

TORONTO CLOSING STOCKS
Distributed by CP
Toronto Stock Exchange—Aug. 21

Complete tabulation of Monday transactions. Quotations in cents unless marked $. z—Odd lot, xd—Ex-dividend, xr—Ex-rights, xw — Ex-warrants. Net change is from previous board-lot closing sale.

Stock	Sales	High	Low	Close	Net Ch'ge
A—B					
Abitibi	11946	$10¾	10½	10⅝	+ ⅛
Ackands	3060	$11⅛	10⅞	11⅛	+ ⅛
Ackands p	230	$22	22	22	
Ackind 2p	100	$14¾	14¾	14¾	
Acres Ltd	1265	$17⅛	17	17	— ⅛
Acres A pr	291	$45	45	45	+ ¼
Acres wt	5863	465	460	460	+10
A.G.F.M.	1100	$5½	5¼	5½	+ ¼
Agra Ind	368	$12⅞	12¾	12¾	— ⅛
Industrials					
Abitibi	11946	$10¾	10½	10⅝	+ ⅛
Ackands	3060	$11⅛	10⅞	11⅛	+ ⅛
Ackands p	230	$22	22	22	
Ackind 2p	100	$14¾	14¾	14¾	
Acres Ltd.	1265	$17⅛	17	17	— ⅛
Acres A pr	291	$45	45	45	+ ¼
Acres wt	5863	465	460	460	+10
A.G.F.M	1100	$5½	5¼	5½	+ ¼
Agra Ind	368	$12⅞	12¾	12¾	— ⅛
Ahed M	100	$6⅛	6⅛	6⅛	
Alta Gas A	2724	$63¼	61¾	63¼	+ 2
Alta Gas p	100	$75	75	75	
Alta G D p	z5	$175	175	175	
Alta Net	400	$19¾	19¾	19¾	
Alcan	17916	$23⅝	23¼	23⅝	+ ¼
Alcan pr	220	$26¼	26	26¼	
Algo Cent	300	$9¾	9¾	9¾	
Algoma St	3111	$14½	14¼	14⅜	
Allarco Dv	500	$6¾	6¾	6¾	
Alliance B	1700	$7¼	7⅛	7¼	+ ¼
Almin 2p	220	$35¾	35¾	35¾	
Anglo-cn	900	$6	5¾	6	
Anglo-c pr	100	$14½	14½	14½	— ¼
Ang CT 4½	140	$30	29½	30	+ ¾
Ang CT 265	50	$35¼	35¼	35¼	+ ¾
Ang CT 290	75	$39	38	38	
Anthes C p	z17	73	73	73	
Aquitaine	8089	$28¼	27¾	28¼	+ ¼
Argus	z10	$15⅝	15⅝	15⅝	
Args 250 p	200	$34¼	34	34¼	+ ¼
Argus B pr	250	$37¼	37	37	
Argus C pr	1000	$13½	13⅛	13⅛	— ⅜
Asbestos	3670	$20	19	20	+1¾
Atco Ind	700	$13½	13⅜	13½	— ⅛
Atl Sugar	850	$6½	6¼	6¼	— ¼
Atl Sug A	815	$15½	15	15	
Atl Sug pr	z5	$63¼	63	63	
Atl Sug w	350	150	150	150	— 5
Auto Hard	1000	$12½	12½	12½	
Bad Boy	5530	$16¾	16¼	16¼	
Bank Mtl	9009	$21⅜	21	21	— ¼
BankN S	7461	$40½	40¼	40¼	+ ⅛
B Cdn Nat	100	$16⅛	16⅛	16⅛	+ ⅛
Bathst p	400	$12	12	12	
Baton B	575	$20¼	20	20¼	+ ¼
Bay Mills	200	$6	6	6	
Beavr Eng	200	$7¼	7⅛	7⅛	— ⅛
Beldng w	100	295	295	295	
Bell Canad	5767	$44⅜	44	44	— ¼
Bell A pr	410	$50⅞	50½	50⅝	— ⅛
Bell B pr	835	$52	51⅝	51¾	+ ¼
Black P	600	$9½	9¼	9¼	— ⅛
Block Bros	6945	335	330	335	
Bomac	100	$8	8	8	+ ½
Bombrder	350	$7¾	7⅝	7⅝	— ⅛
Bovis Cor	850	220	220	220	
Bow Valy	550	$36	35¾	35¾	— ½
Bow-m pr	z20	$34¾	34¾	34¾	
Bowes	700	$27	27	27	+ ½
BP Can	5890	$17⅜	17⅛	17⅛	— ⅛
BP Can A	50	70	70	70	— 3
Bralor Res	5200	220	210	215	
Bramalea	5600	$5	4.95	5	
Bramal w	1400	335	335	335	— 5
Brascan	6779	$21⅜	21⅛	21⅜	+ ⅛
Bright	z10	$20	20	20	
Brinco	2140	$6⅛	6	6⅛	
BC Forest	215	$23½	23¼	23¼	— ¼
BC Frest p	50	$41	41	41	
BC Pack B	25	$32	32	32	
BC Sugar	495	$24	23¼	23¼	+ ⅛
BC Sugar p	z10	$15½	15½	15½	
BC Phone	165	$65	65	65	
BCPh 6 pr	45	$81	81	81	+ 1
BCPh 4¼ p	100	$64	62¾	62¾	—1¼
BCPh 1956	90	$64	64	64	+2½
BCPh 5¾ p	z5	$77	77	77	
BCPh 4.84	450	$16⅞	16½	16⅞	+ ⅜
Bruck A	300	$11¾	11¾	11¾	— ¼
Budd Auto	5200	$15	14⅞	15	+ ⅛
Budd A w	345	980	975	975	
Burns Fds	9800	$16¼	16	16	— ¼
C—E					
Cad De v	8551	$9½	9	9	— ¼
Cad Dev b p	1005	$22	22	22	
CAE Ind	1900	$8½	8¼	8¼	
Calgary P	1050	$27¼	26⅝	27¼	+ ½
Calvrt Dle	1000	205	200	205	+ 5
Cambrldg	300	$8½	8½	8½	
Campeau	1828	$6¼	6	6	— ¼
CD Sugar	430	$28¾	28½	28¾	+ ¾
Can Cem L	191	$52	52	52	+ 1
Can Malt	820	$32	32	32	
Can Malt p	z60	87	87	87	
C Packrs	1150	$21	21	21	+ ¼
Cas Perm	810	$21⅜	21¼	21⅜	— ⅛
C Safway p	z10	$82½	82½	82½	
Cdn Brew	7480	$7¾	7½	7½	— ¼
C Brew Ap	60	$30½	30½	30½	
C Cablesy	400	$21⅞	21⅝	21⅝	— ⅜
C Cable w	1300	700	690	695	— 5
Cdn Can A	955	$8½	8½	8½	
CC Man A	100	$20	20	20	
C Curtis	1550	90	87	88	— 4
Cdn Equty	500	$10¾	10⅝	10⅝	— ¼
C Found	210	305	305	305	—195
C Found pr	z2	$8½	8½	8½	
CG Sec A	700	$16	16	16	+ 1
C Gldle	24350	$6⅛	5½	6	+ ⅝
C Hydr	2670	$12⅞	12¾	12¾	— ⅛
C Hydr pr	500	$16	15½	16	+ 1
C Imp Bank	8305	$28⅜	28⅛	28⅜	+ ¼
C Ind Gas	3885	$10¾	10½	10⅝	
CIL	1890	$16⅝	16¼	16⅝	+ ¼
C Intrurb p	575	$9⅛	9⅛	9⅛	+ ⅛
C Manoir	z40	400	400	400	
C Marconi	3900	$5½	5¼	5⅜	— ⅛
C Ocdental	6525	$10¼	10⅛	10¼	+ ¼
CP Inve pr	1450	$26	25¾	25⅞	— ⅛
CP Inve w	5550	300	290	300	
CP Ltd	15895	$16¼	16	16¼	+ ⅛
CPL A p	400	$11⅛	11⅛	11⅛	— ⅛
CRenol A p	z5	$11½	11½	11½	
Cdn Salt	2100	$18½	18½	18½	
Cdn Tire	125	$58	58	58	
Cdn Tire A	490	$55	54⅝	54⅝	— ⅛
C Ulities	367	$34	33¾	33¾	— ¼
C Util 5 pr	25	$69	69	69	+ 1
CUtil 6 pr	z10	$82	82	82	
C Util w	860	$21	21	21	
Canron	650	$24⅝	24	24¼	+ ⅛
Capit Div	2000	63	61	63	+ 3
Cara	250	$7⅛	7	7⅛	— ⅛
Carma D	200	$7¾	7¾	7¾	+ ⅛
Cassidy L	1100	$6	6	6	
Cassidy p	100	$10½	10½	10½	
CC Yachts	900	480	475	475	— 5
CDP Com	100	180	180	180	+15
Celanese	2750	425	415	415	— 5
CFCN	500	$11¾	11⅝	11⅝	— ¼
Chrysler	2733	$30¼	30¼	30¼	— ¼
CHUM	400	$10½	10⅜	10½	
CHUM B	125	$12¼	12¼	12¼	+ ¼
Cockfield	1118	55	475	5	+50
Columbia	1215	175	165	165	— 5
Columbi p	1298	445	425	425	—25
Cominco	3003	$28½	28	28¼	— ¼
C Holiday I	2085	$11¾	11⅝	11½	— ¼
Compro	400	350	350	350	+ 5
Computel	100	$9	9	9	— ⅛
Comtech	600	320	320	320	+ 5
Conn Chm	7500	$8	7¾	8	+ ½
C Bath	11305	$17¾	16¾	17	
Con Bath p	1975	$18¾	18⅛	18¾	+ ⅝
Con Bath w	4300	84	75	75	
C Bath 68 w	5900	625	595	605	+30
Con Bldg	4790	250	240	240	— 5
Con Textile	1115	475	465	465	— 5
Con Dis	17023	$37¾	35½	37	+1¾
Cons Gas	6555	$18⅝	18⅜	18½	
Con Glass	300	$16½	16½	16½	
Control F	3500	265	260	265	
Cooper C	2900	$16¼	15⅝	16¼	+ ¾
Corby vt	530	$23¼	22⅝	23¼	+ ⅜
Cornat Ind	8000	255	250	255	+ 5
Corp Food	200	$7⅛	7	7⅛	— ⅛
Cosms	100	115	115	115	+10
Costain R	100	$9⅛	9⅛	9⅛	+ ⅛
Costin R w	100	335	335	335	+ 5
Crain R L	125	$14¾	14¾	14¾	— ¼
Crestbrk	400	390	380	390	—10
Crwn Life	200	$49	49	49	— ¼
Crwn Trst	z25	$19	19	19	
Crush Intl	415	$17¾	17¾	17¾	
Cygnus A	710	$5⅞	5⅞	5⅞	
Cygnus B	530	$6	5⅞	5⅞	— ⅛
Dale-R pr	500	$7¾	7¾	7¾	
Dawson D	820	$6⅝	6½	6½	— ⅛
Debhld B p	z3	$78⅛	78⅛	78⅛	
Delta Ben	200	$7⅛	7	7	
Distl Seag	1882	$38	37¾	38	+ ⅛
Doman I	1150	$14½	14⅛	14½	+ ½
Dome Pete	1165	$41⅜	41⅛	41⅜	+ ⅜
D Bridge	200	$32¾	32½	32¾	+ ¼
D Citrus	100	$11½	11½	11½	— ¼
DCoal pr	315	$29	29	29	— ½
Dofasco	7130	$29⅝	29¼	29½	— ⅛
Dofasco p	100	$74	74	74	
D Glasspr	200	$17¼	17¼	17¼	— ¼
Dom Store	5401	$17½	17¼	17¼	
Domtar	10990	$16¾	16½	16¾	+ ⅛
D Textile	1385	$31	31	31	— ⅛
Donlee M	1600	$7¾	7½	7¾	+ ¼
DRG Ltd	350	$9¼	9¼	9¼	
Du Pont	1436	$30	29½	29⅞	— ⅛
Dustbane	700	$6½	6¼	6¼	
Dylex Ltd	100	$16⅞	16⅞	16⅞	
Dylex L A	1450	$17	16½	16½	— ½
Estn Can S	200	$18	18	18	+1⅛
Eddy Mtch	340	$13	12⅞	13	
E-L Fin	300	$10⅜	10½	10½	— ¼
E-L Fin w	200	440	440	440	
Electro K	1900	340	335	340	+15
Electro ltd	5710	$19½	19⅛	19¼	+ ⅛
Electro p	z5	$85	85	85	
F—J					
Fairview	3575	$14⅛	14	14	
Falcon	9695	$64¼	60½	63¾	+4¼
Fed Grain	5900	$9⅞	9¾	9¾	— ⅛
Fields S	10352	$18⅜	18⅛	18⅛	— ⅛
Finning T	400	$27	27	27	
Fleet Mfg	1700	195	190	195	+10
Foodex S	865	$23½	23⅜	23⅜	+ ⅛
Ford Cnda	404	$102	101	102	+1¼
F Seasons	1840	$10⅜	10⅛	10⅜	+ ⅜
F Sea A pr	1900	$12⅝	12½	12⅝	+ ⅛
F Season w	1740	645	640	640	+20
Gait Mi Irn	325	$9	9	9	+ ⅞
Gdn Mang	300	$9⅛	9⅛	9⅛	— ¼
Gen Bake r	150	305	305	305	—10
Gen Distrb	4205	$30¼	29¾	30¼	+ ⅜
GMC	508	$75¾	75	75¾	—1½
Genstar L	2250	$15⅝	15½	15½	
Gnstar L w	300	525	525	535	+25
Gerin 1st p	300	$10⅜	9⅝	9⅝	
Gesco Dis	300	$6⅞	6¾	6¾	— ⅛
Glendale	1100	$12¼	12¼	12¼	
Glengair	7258	210	210	210	— 5
Gleng B p	950	335	335	335	
Gleng A w	400	70	60	70	+15
Gleng B w	100	99	99	99	— 1
Gold Crest	1100	$8⅛	7⅞	7⅞	— ⅛
Godyear p	30	$36¾	36¾	36¾	
G Mckay A	325	$7⅝	7⅝	7⅝	+ ⅛
Graft G	6200	$29	28¾	29	+ ¼
Grab I B	z100	$9¼	9¼	9¼	
GL Paper	103	$16⅛	16⅛	16⅛	
GL Pap w	z50	265	265	265	
GL Power	600	$19¼	19⅛	19¼	+ ⅛
GN Capital	190	$9½	9½	9½	— ⅛
Gt W Life	z5	$72⅛	72⅛	72⅛	
Gt West S	270	$8⅛	8	8	
Grey G	250	285	275	275	— 5
Greyhnd C	200	175	175	175	— 5
Greyhnd	650	$23¼	23⅛	23⅛	— ¼
GSW Cl A	285	$19⅝	19½	19½	
GSW Cl B	500	$19	19	19	— ¼
Guar Trst	2740	$15½	15¼	15½	
Gulf C	10346	$38½	37⅞	38¼	+ ¼
Halifax D	1800	200	200	200	
H Groupp	1600	20	19¾	19⅞	— ⅛
Ham Tr	2400	$15⅜	15½	15⅜	
Ham Tr V	200	$15¼	15	15¼	+ ¾
Ham Tr pr	750	29	29	29	
Hardee	1500	110	105	105	— 5
Hard Carp	100	$24	24	24	— ¼
Hard Crp A	950	$24	24	24	
Harlequin	402	$10¾	10⅝	10⅝	— ⅛
Harvevs F	3025	125	125	125	+ 5
HWood B	1000	26	26	26	— 5
Hawker S	2240	370	365	370	— 5
Havs Dna	1648	$27¼	27⅛	27¼	+ ⅜
Hedway C	500	$5⅛	5⅛	5⅛	— ⅛
Home A	2705	$37¾	37¼	37½	— ⅜
Horne Pit	3300	335	325	330	
H Bramor	1600	$7½	7½	7½	+ ¼
Hoden DH	325	$8	7¾	8	+ ¼
H Bav Co	1140	$19½	19	19	— ¼
HB Oil Gas	2600	$48⅝	48	48⅜	+ ⅝
HB Oil G pr	635	$59⅛	57¾	58	+ ¼
Huron Eri	360	$31½	31¼	31½	+ ½
Husky Oil	5021	$17	16½	17	+ ½
Husky A pr	30	$42⅛	42⅛	42⅛	
Husky B pr	150	$42½	42½	42½	
Husky D w	323	540	540	540	+10
Husky E w	840	615	610	610	+10
IAC	11775	$21	20	21	+ ⅞
IAC 4½ p	30	$62½	62½	62½	— ½
IAC 5¾ p	285	$22	19½	22	—1¼
IAC w	5680	910	870	900	+25
Imasco	2820	$28⅜	28	28	
Imasco A p	100	420	420	420	
Imp Gen w	200	125	120	125	
Imp O	12118	$40⅞	40¼	40⅜	— ⅝
Inc Dis w	500	36	36	36	— 4
Indal Can	1150	$16¾	16½	16¾	+ ½
Indusmin	1038	$11	11	11	— ⅛
Inglis	405	$22¼	22	22¼	— ½
Inland Gas	1410	$15¾	15½	15¾	+ ¼
I-City	11150	$10⅛	9¾	10	+ ¾
Inter C A w	5000	600	540	600	+40
Intrmetco	2000	265	255	265	+10
IBM	75	$403	403	403	— 7
Inco	27609	$32¼	32⅛	32¼	+ ⅛
Int Util	2865	$43⅜	43⅛	43	
Interpool	300	$19⅝	19¼	19¼	— ¼
Int Div	1900	340	330	330	—15
Intpr Pipe	1110	$29⅝	29	29⅛	+ ⅛
Ipsco	6125	$14⅜	14	14⅜	+ ⅜
Ipsco p	100	$42	42	42	
Inv Group	300	$9⅝	9⅝	9⅝	— ¼
Inv Grp A	5450	$9⅝	9½	9⅝	+ ⅛
Inv Grp 5 p	450	$21¾	21½	21¾	
Irwin Toy	600	$12¾	12¾	12¾	
Island Tel	z25	$10	10	10	
ITL Ind	800	345	335	335	—15
IWC Ind	1500	300	280	280	—10
K—N					
Kaiser Re	500	295	295	295	— 5
Kaps Tr	17960	$10¾	10	10½	+ ½
Keeprite P	600	$19	18⅞	18⅞	
Kelly D A	134	$8⅛	8⅛	8⅛	
Kelsey H	145	$10⅜	10⅜	10⅜	— ⅛
Koffler	850	$17⅜	17½	17⅜	+ ⅛
Koffler A p	1100	$9	8⅞	8⅞	
Koffler w	800	820	810	820	+10
Labatt	419	$31½	31⅜	31⅜	
Labatt pr	317	$31¾	31½	31¾	+ ¼
Lacroix I	200	$7¼	7¼	7¼	
Laidlaw M	4192	$13⅞	13¼	13¾	
Laidlaw B p	400	$13⅜	13⅜	13⅜	+ ⅛
LOnt Cem	350	360	355	355	—15
Laura Sec	z47	$12⅛	11⅝	12⅛	
Lau Fin	1080	$14¼	14	14¼	+ ½
Lau F 1.25	200	$16	16	16	
Lau Fn 140	300	$19	19	19	
Lau F 2.00	z12	$25¾	25¾	25¾	
Leigh Inst	4945	$9½	9¼	9½	+ ⅜
Leons Frn	200	$15⅞	15¾	15¾	
Levy A pr	700	$5¾	5¾	5¾	
Lincoln Tr	200	$16½	16⅜	16½	+ ¼
Livingsto	825	$11¾	11⅝	11¾	+ ⅛
Living pr	z10	$39	39	39	
Living w	1222	760	760	760	+10
Lob Co A	400	$7	6¾	6¾	— ⅛
Lob Co B	1610	$6¾	6¾	6¾	
Lob G A pr	z180	$20¼	20	20	
Loeb M	5215	430	420	430	+ 5
Maclarn A	100	$19	19	19	— ⅜
Mclan H A	510	$17	17	17	+ ¼
MH Cable	905	$17¼	17	17	
MB Ltd	9528	328	2734	28	
Magna El	200	$8¼	8	8	— ⅛
Magnason	1000	$15⅜	15	15⅜	+ ⅜
Magnetcs	2800	130	125	130	+ 5
Major H D	650	265	265	265	— 5
M Lf Gard	30	$30	30	30	
M Lf Mills	330	$17	16½	17	+ ⅜
Maritime	301	$21⅜	21⅜	21⅜	+ ⅜
Markboro	1325	8	8	8	
Mas-F	28679	$17½	17⅛	17¼	
McGraw H	465	58	57¾	57¾	— ⅜
McLaghin	1325	$15¾	15½	15¾	+ ¼
McLagn w	800	875	850	850	
MEPC w	4600	320	315	315	— 5
Melton R E	300	295	295	295	
Mercantil	1085	$27¾	27½	27½	
Met Stores	230	$22¼	22⅛	22⅛	— ⅛
Met Trust	800	$21	20½	21	
MGFM	1000	445	445	445	— 5
MICC	2330	$34½	33½	33½	+ ½
Microsyst	165	8	8	8	— ⅛
Micrsys w	100	310	310	310	— 5
Mitt Brick	300	490	490	490	
MLW Wor	100	$16⅝	16⅝	16⅝	— ⅜
Molson A	2041	$31	30⅝	31	+ ¼
Molson B	1525	$30½	30¼	30½	+ ½
Monenco	375	$7¼	7¼	7¼	
Mnt Trst	100	$19⅝	19⅝	19⅝	— ⅛
Moore	1770	550	49¾	50	+ ⅛
Morse A	100	$14¾	14¾	14¾	
Morse B pr	125	$36½	36½	36½	— 1
MTS Inter	2300	105	100	100	
Murphy	1100	$19½	19⅜	19⅜	
Murritt P	1500	$5⅜	5¼	5¼	— ⅛
NaChrs I	7515	$6⅝	6	6	— ¾
N Nuring H	400	225	225	225	+10
Nat Sea	200	8	8	8	+ ¼
Nat Trust	217	$38	37¾	37¾	
Neonex	5730	$5⅝	5¼	5⅜	+ ⅛
NB Tel	358	$14¼	14¼	14¼	+ ¼
NB Tel A p	250	$19¾	19¾	19¾	
N Provid D	3050	46	37	37	—13
Nfld LP	505	$12¼	12¼	12¼	
Noranda	2791	$39	38⅝	39	+ ¼
Nordair L	1600	$7⅞	7¾	7¾	
Nor Ctl G	6148	$13⅜	13⅛	13¼	— ⅛
Nor Ctl B p	1450	$27	26¼	27	+ ¾
Nor Ctl w	925	590	575	585	+10
Nor Tar pr	z30	$17	17	17	
NW Util p	45	55	55	55	
NS Savngs	100	$22	22	22	
Nowsco W	2300	$9⅛	8⅞	8⅞	— ⅜
NSI Mark	1450	$12¾	12½	12½	— ¼
NuWest D	100	$9½	9½	9½	
NWL Fin	250	295	295	295	
O—S					
Ocdentl Pt	400	$14¼	14	14	— ⅛
Oceanus I	310	220	220	220	—40
Oil Patch	500	290	290	290	
Okanagan	1535	$13⅜	13	13	— ⅛
Ontario Tr	400	$8	7⅞	8	
Orlando R	6175	$11¾	11⅛	11½	+ ½
OSF Ind	14670	$11¼	11	11	
Oshawa A	7657	$12⅞	12½	12⅞	+ ⅜
Oshawa w	500	130	130	130	
Overind 2 p	z10	305	305	305	
Pac Pete	7962	$46⅛	45¾	45⅞	
Pac West A	200	$22	22	22	
Pancana I	3200	340	330	330	+ 5
Paulin	800	$6¼	6⅛	6⅛	
Peel Elder	700	$18⅛	17⅞	18⅛	+ ⅛
Pembin A	400	$6½	6½	6½	
Pennington	600	$18⅜	18¼	18¼	— ⅛
PC Jwl A	700	$20½	20¼	20½	+ ¼
PDept S	23000	$12⅝	11⅝	12	+ ⅝
Petrofina	1300	$27	27	27	
Phillips Cb	1755	$12⅞	12⅝	12¾	— ¼
Phillips P	500	$33¾	33¾	33¾	+ 1
Photo Eng	100	$27	27	27	+2
Pitts Eng	770	$20	20	20	
Pow Corp	2815	$13¾	13½	13⅝	— ⅛
Pow Crp pr	200	$31½	31½	31½	+ ½
Pre Cable	625	22	21¾	21¾	
Price Com	4494	$11¼	11	11¼	+ ⅛
Quinte A	1100	175	170	170	— 5
Rank Org	900	$28½	28¼	28⅜	
Readers D	700	$25⅛	24½	24½	—1¼
Realty C A	2200	57	67⅞	67⅞	
Realty C w	2500	360	355	360	+ 5
Reed S	10288	$11	11	11	
Reichhold	800	$24	24	24	
Reich wt	350	$14	14	14	
Reitman	50	$32½	32½	32½	
Reitman A	250	$30¼	29	29	—1½
Revelstk	500	$22	21⅞	22	
Revelstk p	z25	$15⅝	15⅝	15⅝	
Rileys D	200	215	215	215	— 5
Ripley Int	800	475	475	475	—25
R Little	23765	$10⅞	10	10⅜	— ⅛
R Little A	250	$10⅜	10⅜	10⅜	— ⅛
Rolland	2100	$7⅞	7½	7⅝	+ ¼
Ronald Fd	125	$20	20	20	
Rothman	2400	$23⅜	22¾	23	— ⅛
Rothmn w	1250	745	725	725	—25
Rothm 2p	3025	$24½	24	24	— ¼
Royal Bnk	4184	$36¼	35½	36¼	+ ½
Royal Trst	255	$40⅜	40⅜	40⅜	+ ⅜
Russel A	5850	$23½	22½	22½	+ ½
Russl H p	862	$46¾	45¾	45¾	+ 1½
StL Corp p	z15	$62½	62½	62½	
St Maurice	1350	105	100	100	
Sayvette	300	$6⅛	6⅛	6⅛	+ ⅛
Schneid	125	$13½	13½	13½	+ ⅝
Schneid b p	z25	$10	10	10	
Scintrex	1075	240	225	225	— 5
Scot York	600	$15¾	15¾	15¾	+ ¼
Scot Lasal	550	$5¾	5¾	5¾	+ ⅛
Sco Mls pr	200	$10	10	10	+ ¼
Scot Paper	200	$26	26	26	+ ½
Scotts	200	$21	20¾	20¾	— ¼
Seaway M	400	$6¼	6	6¼	
Seaway pl	600	$5¼	5⅛	5⅛	— ⅛
Sec C	10500	220	205	210	+10
Selkirk A	100	$28	27⅞	27⅞	— ⅛
Shaw Pipe	325	$13⅜	13	13⅜	+ ⅛
Shell Inv p	200	$51⅜	50⅞	51⅜	+ ⅜
Shell Inv w	4709	$31¼	31	31¼	+ ⅞
Shell A	5729	$52	51¼	52	+ 1
Shully's	3400	$5⅞	5⅞	5⅞	— ⅜
Sifton Pro	600	$6½	6¼	6½	+ ⅜
Silverwd A	350	$14	13⅞	14	
Silverwd B	500	$14½	14½	14½	
Simpsons	2611	$29¾	29⅜	29¾	+ ¼
Simpson S

MUTUALS

TORONTO (CP) — Friday's closing prices of selected mutual funds, supplied by the companies directly or through brokerages. They are prices at which the securities could have been sold (bid) or bought (asked).

	Bid	Ask
Acrofund	1.54	1.69
Adanac	2.22	2.42
All Can Com	8.65	9.45
Al Can Div	9.53	10.42
All Can Ven	4.36	4.77
American Growth	6.67	7.32
Andreae Equity	5.30	5.79
Assoc. Invest	6.15	6.21
Beaubreen	50.38	54.71
Canada Growth	6.30	6.92
Canagex	11.21	12.12
Cdn Gas Engy	15.21	16.71
Cdn Investment	5.27	5.80
Cdn Scudder	6.03	6.03
Cdn Scrty G	5.61	6.16
Cdn S Afrl G	7.02	7.67
Cdn Trusteed	5.06	5.56
Cam Japan	10.40	11.45
Cap Growth	11.12	11.39
Collective Mutual	7.16	7.86
Commonwealth Intl	15.15	16.65
Commonwealth Intl Leverag	4.14	4.55
Commonwealth Venture	8.19	9.00
Corporate Investors	6.31	6.89
Corporate Investors Stock	5.32	5.81
Dominion Compound	6.31	6.85
Eaton Viking	6.10	6.63
Educator's Equity	8.10	8.53
Entarea Investment	6.68	7.34
Executive Fund Cda	6.47	7.09
Ponds Collectif A	7.27	7.95
Fonds Collectif B	5.88	5.68
Fonds Collectif C	9.25	10.16
Fonds P.E.P.	4.62	5.02
Fraser Growth	3.73	4.10
GIS Compound	12.30	13.52
GIS Income	4.44	4.88
Growth Equity	8.45	9.28
Harvard Grpwth	7.50	8.22
Industrial Growth	8.51	9.35
International Growth	6.04	6.64
Investors Growth	13.01	14.22
Investors Intl. Mutual	7.80	8.53
Investors Japanese	7.08	7.74
Investors Mutual	6.04	6.61
Investors Retirement	5.55	6.07
Keystone CDA	9.27	10.16
Maritime Equity	3.62	3.98
Marlborough	5.76	6.30
Mutual Accumulating	6.21	6.83
Mutual Bond	10.79	11.86
Mutual Growth	5.09	5.60
Mutual Income	5.47	6.02
Natrusco	16.47	17.07
Natural Resources	7.57	8.27
N.W. Equity	6.76	7.43
N.W. Financial	5.88	6.46
Pacific Dividend	6.26	—
Pacific U.S.	4.69	—
Pension Mutual	9.21	10.09
Phillips, Hager and North	14.88	15.18
Planned Resources	4.80	5.97
Prevest Mutual	9.31	10.18
Principal Growth	5.16	5.67
Provident Mutual	7.85	8.58
Provident Stock	6.63	7.25
Prudential Growth	7.12	7.78
Regent Growth	10.55	11.59
Regent Venture	5.03	5.53
Royfund	7.06	7.35
Sav Inv P E R	7.12	7.83
Sav Inv Am P	10.68	11.74
Scudder N A	6.04	6.04
Speculators	10.09	11.02
Tarus Fund	3.68	4.04
Templeton Gwth	7.74	8.46
Timed Investment	9.00	9.00
United Accum	5.77	6.34
United Horizon	3.75	4.12
United American	2.30	2.53
United Venture	4.57	5.02
Univ Sav Equity	8.48	9.32
West Growth	7.03	7.73
Xanadu Fund	4.07	4.46
York Fund of Cdn	5.28	5.74

CN APPOINTMENT

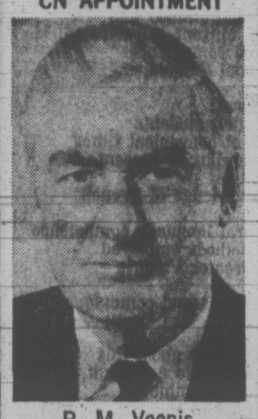

R. M. Veenis

Appointment of R. M. Veenis as Assistant Vice-President of Canadian National's Mountain Region is announced by J. H. Spicer, Vice-President. A native of Sudbury, Mr. Veenis has held senior CN management positions in Toronto, London, Ont., and Montreal, and most recently was chief of motive power and car equipment at System headquarters. In his new position he will be based at Edmonton.

CN

LONDON

LONDON (CP)—Closing stock quotations in new pence unless pounds are indicated: Associated Brit Foods 80; Bivvoor 203; Bowater Paper 173; Brit Am Tob 316½; Brit Assefs Trust 93½; Brit Leyland 38½; Brit Oxygen 71½; Burmah Oil 479½; Canadian Pac 792½; Charter Cons 265½; Courtaulds 172¼; Distillers 194¾; Dunlop Holdings 147; EMI 188; Free St. Geduld 712½; Gen Elec 176¾; Gr Univ Strs 330; Hawker Siddeley 364; Hudson's Bay 967; ICI 298; Imp Tob 108½; Kloof 436; Marks and Spencer 311; Metal Box 370; Rio Tinto-Zinc 263½; Second Scott Inv 120; Shell T and T 360; Tube Investments 436; Unilever 380¼; Vickers 103¾; West Driefontein 127⅞; Woolworth 127.

Bonds: (in pounds): Brit Transports 78-88, 55⅝; Brit 2½s Consols, 26¾; Funding Fours, 99⅜; War Loan 3½s, 37¾.

HONDA
ALL MODELS — ALL COLORS
SELLOUT
WORLD OF PLEASURE
PEARSON

Alexandroff with some new inventions

Salable Items Only

TORONTO (CP) — If you've invented an electric grape peeler or a button-down T-shirt, don't bother Bryon Alexandroff with the details. His taste runs to the mere marketable.

Mr. Alexandroff is the 24-year-old Toronto regional manager of the Raymond Lee Organization, a New York-based firm that makes the connection between inventions and their eventual use by the consumer.

The firm, founded in 1962 by the man who gave it its name, a former examiner with the United States patents office, claims to be the biggest in its field. Its Canadian offices are in Toronto, Montreal and Vancouver.

Any invention can be taken to the Lee firm for an obligation-free appraisal. If the idea is unmarketable, Mr. Alexandroff will probably advise the inventor not to go to the trouble of patenting it, a process that could cost over $1,000.

He tells of a man who patented 35 of his own inventions at $2,000 each.

"He hasn't sold one of them. We couldn't help him because none of them was directed at the consumer market."

If an idea looks good and the inventor needs the help of the firm to market it, the firm will handle all the rest for a fee.

The fee, which depends on how much work is needed, may run between $65 and $900.

The inventor also agrees to pay a certain percentage of the royalties "not less than five per cent and not more than 30 per cent," depending again on the marketability of the idea and its state of advancement.

To aid the process of mass acceptance, the company has 5,000 firms on the mailing list of its magazine, Innovation World, which lists the latest in patented ideas.

A look through the magazine produces a wig that doubles as a facial wrinkle-remover, an automatic diaper dispenser, a retractable side-view mirror for a car and a surfboard handle for neophyte surfers.

Mr. Alexandroff points out that most inventions are the result of everyday people attempting to overcome everyday problems.

EARNINGS

By The Canadian Press

Acres Ltd., six months ended June 30: 1972, $2,084,000, 75 cents a share; 1971, $1,174,000, 29 cents.

Alberta General Securities Ltd., six months ended June 30: 1972, $788,000, $1.36 a share; 1971, $477,000, 82 cents.

IWC Industries Ltd., three months ended June 30: 1972, $44,000 loss; 1971, $9,000 profit.

McGraw-Hill Ryerson Ltd., six months ended June 30: 1972, $171,907, 8.6 cents a share; 1971, $220,846, 11 cents.

Prairie Oil Royalties Ltd., six months ended June 30: 1972, $246,582, 12.4 cents a share; 1971, $267,781, 13.7 cents.

Realty Capital Corp. Ltd., six months ended June 30: 1972, $240,437, 41 cents a share; 1971, $113,472, 24 cents.

Traders Group Ltd., six months ended June 30: 1972, $5,129,000, 98 cents a share; 1971, $2,363,000, 62 cents.

VICTORIA WATCH REPAIRS
for
TIMEX
PARTS and SERVICE
2225 Oak Bay Ave.

admittedly, townhouse living is a new thing. to everybody. including us. we have studied this type of living in other cities and it works. because a lot of people are plain sick of weeding or cutting the lawns or having to drive the kids to the beach. you can have it all, or none of it, at village park. the i-hate-to-weed development.

the village park

$2000 DOWN

(try our rental plan)

phone 477-5200
3937 gordon head road
(1 block north of mckenzie)

No. 8

business

Reader's Digest

Reader's Digest Association (Canada) Ltd. reports net income for the year ended June 30 of $1,546,100 or $1.66 a share, compared with $826,473 or 90 cents a share for the previous year.

Increased sales, reflected through all divisions of the company were primarily the result of increased product development, the company reported.

Earnings per common share were 27 cents, compared to 18 cents for the previous year.

Gross revenue was $9,463,956, up 56 per cent from $6,073,556 for the previous year.

Rivtow

Rivtow Straits Ltd. reports a net loss of $145,502 for the six months ended June 30 this year.

President G. S. Cosulich said in an interim report to shareholders that the situation should improve in the second half of 1972 if new contracts can be negotiated without a work stoppage. In the same period last year Rivtow had losses of $47,362.

National Nursing

National Nursing Homes Ltd., in a consolidated statement of income for the year ended May 31, 1972, reports net earnings of $817,703, an increase of 40 per cent over net earnings of $544,990 the previous 12 months.

Included in net earnings for the 1972 fiscal year as an extraordinary item was a $110,954 gain on redemption of debentures.

DIVIDENDS

BY THE CANADIAN PRESS

Greb Industries Ltd., class B, six cents; class C, 5 1-10 cents; both payable Sept. 15, record Aug. 31.

Hugh Russel Ltd., 11½ cents, Sept. 15, record Aug. 31; 1st pfd. series A, 32½ cents, Oct. 2, record Sept. 15.

MLW—Worthington Ltd., 15 cents, Oct. 2, record Sept. 18.

Niagara Wire Weaving Co. Ltd., 12½ cents; class B, 12½ cents; both payable Oct. 2, record Sept. 15.

Nu-West Development Corp. Ltd., 10 cents, Dec. 1, record Nov. 1.

Pato Consolidated Gold Dredging Ltd., 10 cents, Sept. 22, record Sept. 1.

Craig Bit Co. Ltd., four cents, Sept. 15, record Sept. 8.

Greyhound Lines of Canada Ltd., 15 cents, Oct. 2, record Sept. 1.

Imperial Oil Ltd., 15 cents, Sept. 29, record Sept. 1.

New Brunswick Telephone Co. Ltd., 22 cents, Oct. 15, record Sept. 20; $1.37 pfd., 35 cents, Sept. 15, record Aug. 31.

Revelstoke Building Materials Ltd., 20 cents, Oct. 2, record Sept. 15.

Selkirk Holdings Ltd., class A, Sept. 29, record Sept. 14.

Sherritt Gordon Mines Ltd., 10 cents, Sept. 15, record Aug. 31.

Great West Steel

Great West Steel Industries Ltd. reports earnings of $192,000 in the first six months of 1972 ended June 30, compared with earnings of $247,000 in the first six months of 1971.

Shareholders received 11 cents a share for six-month earnings in 1972, compared with 14½ cents in the first six months of 1971.

The construction industry strike and lockout in British Columbia and the purchase of Anthes Steel Products Ltd. were the reasons for the lower earnings in 1972.

Sunshine

Sunshine Mining Co. suffered a net loss of $783,000 for the first half of this year.

Officials attributed the loss to extraordinary charges of $1,101,000 in connection with the Sunshine Mine disaster May 2 and provision for loss on sale of a subsidiary. The mine remains closed.

Not counting the extraordinary charges, the silver mining firm had earnings of $228,000 or 4 cents a share on revenues of $19,753,000. In the first half of last year, it had net income of $143,000 or 3 cents a share on revenues of $18,394,000.

Weston to Buy Bowes Interests

TORONTO (CP) — George Weston Ltd. has agreed to purchase 50.8 per cent of the shares of Bowes Co. Ltd. of $27.50 a share.

Toronto-based Bowes Co. is a manufacturer, importer and exporter of confectioners' and bakers' supplies.

Weston said it has agreed that within 10 days of completion of the transaction, expected to be about Sept. 7, it will offer to purchase all other outstanding shares at the same price.

NOTICE TO SHAREHOLDERS OF
COPPER RIDGE MINES LTD.
No. 1840—777 Hornby St., Vancouver

In order to receive important information regarding the affairs of Copper Ridge Mines Ltd., shareholders are requested to ensure that their shares are registered in their own names with the correct address to:

GUARANTY TRUST COMPANY
540 Burrard St., Vancouver

WOULD YOU BELIEVE...

That you could own one of the prestigious suites in The Rudyard Kipling for as little as $12,000 down, with the balance at the attractive rate of 7%. The monthly payments could be less than the rent you are now paying. Enquire now — 592-5662.

The Rudyard Kipling
Self-Own Apartment Homes
a concept of R.K. Investment Ltd.
Open Tues. to Fri., 2 to 5 and 7 to 9 p.m.

CHOICE CONDOMINIUM
Only 3 Left
The location can't be beat, featuring quality and design. Quiet peaceful living at its best, 2 bedrooms on 3rd and top floor with 1½ baths. Ocean and mountain views. 1 block to Beacon Hill and water. 1—1 bedroom top floor, city view.
See Park Olympic Heights at
660 BATTERY
Open 1-5, 7-9 incl. Sundays
Phone 384-3021

Faircliff

"Victoria's Only Garden Condominium"
Over 2 Acres of Natural Landscape
1 BEDROOM $16,900 to $22,500
2 BEDROOM $23,900 to $31,000
VIEW BY APPOINTMENT
385-3685
1433 Faircliff Lane off Fairfield Rd.
DAWSON developments limited

MOVE TO HIGHER EARNINGS

7½% on 3 year term deposits
7% on 1 year term deposits

5-YEAR TERM DEPOSITS PAY 8%
Minimum Deposit of $500

IN ADDITION!
Interest paid Monthly
On Deposits of $5,000 or More

PROVINCIAL CREDIT UNION
ALL SHARES AND DEPOSITS GUARANTEED
SHARE AND DEPOSIT GUARANTEE FUND

WEST COAST SAVINGS
CREDIT UNION

Victoria	Colwood	Sooke
386-6355	478-7713	642-5233
239 Menzies	1913	6689
James Bay	Sooke Rd.	Sooke Rd.
Village	Colwood	
	Plaza	

SAANICH
Peninsula Savings
CREDIT UNION

Sidney	Royal Oak	Brentwood
656-1116	479-1631	652-1116
2436	4512	7174
Beacon	W. Saanich	W. Saanich

CONDOMINIUM SUITES FOR SALE
OPEN TO VIEW
Mon. - Sat. 2 - 4

190 Gorge Road W.
WILLOW COURT
Large 2-Bedroom Luxury. Accommodation at minimum from $21,000.

TRADE YOUR HOME
For Full Market Value

2095 Oak Bay Ave.
MARQUEE COURT
1- and 2-Bedroom Suites, Oak Bay Village. Close to Senior Citizen's Centre. Especially convenient to Pensioners and Senior Citizens. Prices from $13,500.

TRADE YOUR HOME

360 DALLAS
SEAFRONT
Panoramic Views. Easy to buy. Cash, Trade or Mortgage Suites from $18,500.

WHYTE & GOWER
Oak Bay Properties Ltd.
2227 Oak Bay Avenue
592-2407

MOVE UP
IN BUSINESS AND GOVERNMENT

Become an RIA (Registered Industrial Accountant), the new breed of professional management accountant, at the centre of the management and accounting action. RIA's move ahead in business, industry and government because they know how to make facts and figures work. Mostly as chief accountants, controllers and financial managers.
If you have a high school education or better, you can move ahead while you enjoy a good salary, interesting work and job security ... while you learn in the evenings to become an RIA, with professional status and recognition. Find out for yourself. Ask around. Or ask us for free literature on the RIA educational program. You'll soon discover that it's a very good investment — for now and for your professional future.

VT
TO: Society of Industrial Accountants of B.C.
207-850 West Hastings Street,
Vancouver 1, B.C.
Phone: 687-5891
Sir, Please send me full information about the RIA Educational Program for Management Accountants.
MR.
MRS.
MISS.....
ADDRESS.....PROV.....TEL.....
CITY.....

FOR LOCAL INFORMATION
W. Leslie Read 386-3771
J. Vern Gibson 388-5121

the professional management accountant
REGISTERED INDUSTRIAL ACCOUNTANT
THE SOCIETY OF INDUSTRIAL ACCOUNTANTS

Key to the Mint Zips To Third Straight Win

Times News Services

Key To The Mint zipped through the stretch, collared Tentam 200 yards from the wire and went on to win the $111,000 Travers Saturday at Saratoga Springs, N.Y.

Ridden by Braulio Baeza, the Paul Mellon-owned colt won by a length as he covered the mile and one-sixteenth in 2:01 1-5, one-fifth of a second off the track record.

Key To The Mint earned $66,000 with his third straight victory and his fifth stakes triumph of the year.

Tentam was second by half length over True Knight.

At Oceanport, N.J., Assagai Jr., son of former grass champion Assagai, won the $111,340 Sapling Stakes as Monmouth Park closed out a 71-day meeting.

Assagai Jr. ran the six furlongs in 1:10 4-5 on a fast track and carried 122 pounds in the race for two-year-olds.

Winking Aye and Natural Sound captured divisions of the Signature for two-year-olds fillies at Liberty Bell track in Philadelphia.

Each winner ran the six furlongs in 1:12 4-5 and each earned $24,525.

At Chicago, Staunch Avenger took the $56,500 Washington Park Handicap at Arlington Park.

SHADOWS DIVIDEND WINS

At Vancouver's Exhibition Park Saturday, Shadows Dividend made a spectacular return to form and captured the $5,726 President's Cup.

Owned by Mr. and Mrs. Tom Druce of Victoria, Shadows Dividend came from far off the pace to win going away, three lengths ahead of Dominguin II.

Under the handling of jockey Jim Arnold, the four-year-old gelding, which had turned in three off-form efforts since winning the Canada Day Cup on July 1, covered the mile and one-sixteenth in 1:45 and paid $13.30 to win.

BRAULIO BAEZA
. . . aboard winner

Brenda, Wendy Hit Titles

VANCOUVER — Brenda Cameron and Wendy Barlow turned in impressive performances here Saturday to capture national singles crowns for Victoria as finals were concluded in the Canadian junior closed tennis championships.

Top-seeded in the 14-and-under division, the 13-year-old Miss Cameron outclassed Sandy Sutherland of Vancouver 6-1, 6-0 in the final of that age bracket.

Brenda had earlier reached the semi-finals of the 16-and-under singles before bowing 7-5, 6-1 to the eventual winner, Dru Ann Mushlian of Burlington, Ont.

Also ranked first in her division, Miss Barlow, 12, breezed to a 6-2, 6-1 triumph over West Vancouver's Susan Matthews in the 12-and-under singles final. Small and energetic, Wendy never appeared in danger of losing in her age division during the tourney.

AGGRESSIVE TACTICS

In the featured 18-and-under boys' singles final, Steve Whitehead of St. Catharines, Ont., gambled and won with aggressive tactics, cruising past Toronto's Mike McLoughlin 6-3, 6-4, 6-1.

Adrienne Straub of Toronto captured the girls' 18-and-under crown as she outlasted Vancouver rival Janet Hall for a 3-6, 7-5, 6-0 triumph.

Toronto's Scott Cathcart collected the boys' 16-and-under championship as he came out on top in a 3-6, 6-4, 6-0 battle against North Vancouver's Rob Bettauer. Cathcart reached the final with a 6-4, 6-2 decision over Glen Bradshaw of Victoria.

In other finals, Steve Volrich of Vancouver defeated Garth Naumoff of Toronto 7-6, 6-2 in the boys' 14-and-under final and Colin McAlgies of Deep River, Ont., won the boys' 12-and-under division with a 6-3, 6-0 win over Pat Hawthorne of Toronto.

Miss Mushlian defeated Jill Tindle of Vancouver 6-2, 6-2 in the girls' 16-and-under event.

continuing education

FRENCH LANGUAGE DIPLOMA PROGRAM FOR ADULTS UNIVERSITY OF VICTORIA

The Concept
The cultural plurality of Canada makes second language competence an integral part of the national character. The Diploma Program rests on the assumption that by systematic study and language training, citizens can develop a level of language competence functional throughout Canada.

The Special Features:
- designed for adult students
- courses given at convenient times
- placement according to present language ability
- no previous knowledge of French required
- emphasis on oral language competence
- audio-visual methods employed
- open to any Greater Victoria resident
- Canadian materials and contexts emphasized.

For detailed information about this Program which is open to any adult, telephone Division of Continuing Education, University of Victoria, 477-6911 Local 800 to 803 inclusive.

OAK BAY P.C. ELECTION CORNER

No. 11 in a Series

G. SCOTT WALLACE

Medical and scientific advances have resulted in people living longer. These **SENIOR CITIZENS** have their particular needs and problems, as I well recognise from both my medical practice and my experience as M.L.A. in Oak Bay.

THE NEEDS. In the later years of their lives, when citizens unavoidably find it harder to maintain their **INDEPENDENCE**, they need a sense of **SECURITY.** They want to feel secure in the knowledge that the **ESSENTIALS OF FOOD, SHELTER AND HEALTH CARE** will be available without having to plead, or demonstrate in public. I could not count the number of times an elderly person has said to me, **"I JUST DO NOT WANT TO BE A BURDEN TO ANYONE."**

Our affluent society can and must provide senior citizens with that sense of **SECURITY** which comes from being assured of a healthy diet, proper accommodation and health services, including **NURSING HOME CARE,** at a cost which will not reduce them to bankruptcy and then welfare.

While pension increases related to the cost of living are vital, many other forms of assistance are equally vital, since **LONELINESS** and the frequent inability of the elderly **TO MOVE AROUND IN THE COMMUNITY** are distressing to many.

PROPOSALS:

FREE USE OF HYDRO BUSES.
TELEPHONE ANSWERING SERVICE ON 24 HOURS BASIS.
COMPANION VISITS.
ASSISTANCE WITH LIGHT HOUSEKEEPING.
HOME NURSING CARE FOR LESS SERIOUS ILLNESS TO ALLOW CITIZEN TO STAY AT HOME.
TRANSPORTATION FOR ESSENTIAL TRIPS.

FINANCIAL ASSISTANCE:

ALL EDUCATION TAXES REMOVED FROM HOME OWNER, GRANTS TO RENTERS.
REMOVAL OF MEDICARE PREMIUMS AND PROVISION OF DRUGS WITHOUT CHARGE.
NURSING HOME COVERAGE COSTING PATIENT $3.50 per day.

Our overall aim is to enable senior citizens to preserve their independence, their security and their place in the maintstream of their community. This aim will be achieved in such a way that assistance provided **WILL PRESERVE THEIR DIGNITY, THEIR INDEPENDENCE AND THEIR PRIVACY.**

Inserted by Scott Wallace Committee

Ivan Loses Second Rung To Parsons

COQUITLAM — Big Kevin Parsons scored one goal and added four assists here Saturday night as Coquotlam Adanacs defeated New Westminster Salmonbellies 16-12 in a Western Lacrosse Association game at the Sports Centre.

Parsons has overtaken Shamrocks Ivan Thompson for second place in the individual scoring derby. Parsons has 109 points and Thompson 108.

NEW WEST.	G	A	P	COQUITLAM	G	A	P
Comeau	0	2	0	Wedlock	0	2	0
Thorp	0	1	0	Hannah	0	0	0
Lynch	0	1	0	Aitchison	2	1	0
McColl	0	1	0	Coulter	2	1	2
D'Easum	0	0	0	Taylor	0	2	0
Guy	0	1	2	Parsons	1	4	0
Hazelwood	2	1	0	Talson	3	2	0
Brass'gton	0	1	0	Bergum	0	1	0
Winzoki	2	2	0	Delmonico	2	0	2
Goss	5	1	0	Allen	2	1	0
Mosdell	0	1	2	Wallsmith	2	1	0
Wright	0	0	0	Ormund	0	3	0
Weaver	1	1	2	Bellwood	0	2	2
Sutherland	1	0	0	Rickbell	1	1	2
Giles	0	2	0	Mitzel	1	2	0
Gallagher	1	3	0				
				Totals	16	23	8
Totals	12	18	6				

Shots stopped by:

Thorpe (N.W.)	12	3	0	
Comeau (N.W.)	—	13	13	—41
Wedlock (C)	13	11	12	—36

Score by periods:

New Westminster	1	5	6	—12
Coquitlam	6	8	2	—16

BETTER FOR YOU
Just copies? . . . sure, we can make 'em fast, cheap and good. Something better? . . . we supply typing, typesetting, art and ideas. We do it better at
IDEALETTER SERVICES LTD.
605 Courtney St. 382-9296
20 Steps from Government Street

Duncan Drag Ace Wraps Up Title

Drag-racing pilot Howard Hilbourn of Duncan captured the Vancouver Island stock championship Sunday despite a runner-up finish at Van Isle Dragways.

Kim Egginton of Victoria, driving a B-Stock automatic Ford Cobra, turned in an elapsed time of 13.71 seconds at 103.44 miles-per-hour to beat Hilbourn.

But Hilbourn, who turned the quarter-mile strip in 14.21 at 96.98 mph, clinched the title with his 1971 Chevelle on total points — eliminating the need for a runoff.

In all other brackets, the top two drivers will meet in the next Van Isle program Sept. 9 in runoffs for the Island titles.

Alf Sawyer will meet Hugh Sester in an all-Port Alberni super-stock battle; Dennis Ireland of Victoria will go against Steve Marshall of Campbell River and Denny Wynne of Courtenay duels Chris Cooper of Lake Cowichan.

Sawyer, Ireland and Wynne all won brackets Sunday while their opponents finished second in point standings this year.

Sunday results:

STOCK
1, Kim Egginton (Victoria) B-Stock Ford Cobra, 13.71 seconds at 103.44 mph.
2, Howard Hilbourn (Duncan) 1971 Chevelle, 14.21 at 96.98 mph.

SUPER-STOCK
1, Alf Sawyer (Port Alberni) 1963 Plymouth, 11.74 at 119.84 mph.
2, Hugh Sester (Port Alberni) 1968 Dodge, 11.76 at 121.78 mph.

MODIFIED
1, Dennis Ireland (Victoria) 1955 E-MP Chevrolet, 11.95 at 116.12 mph.
2, Steve Marshal (Campbell River) D-Gas, 11.36 at 117.80 mph.

COMPETITION
1, Denny Wynne (Courtenay) 1949 C-A Austin, 12.07 at 114.64 mph.
2, Al Clarke (Victoria) Crystler-powered B dragster, 9.96 at 141.06 mph.

Canadian Club Sixth

AUGSBURG, West Germany (CP) — Spain and Poland earned the two remaining places in the 18-team Olympic basketball tournament at Munich when they finished in the two top spots Saturday in qualifying competition here.

Canada swamped Britain 93-68 Saturday to finish in sixth place in the 12-country qualifying series.

Poland defeated Bulgaria 83-65 to finish in first place and Spain took second after beating Mexico 75-69.

RACE RESULTS

EXHIBITION PARK

First Race — $1,400, claiming, three-year-olds and up, six and one-half furlongs:
Peter Pit (Chabara) $45.70 $19.00 $9.40
Outside Help (Cuthbertson) 5.40 4.30
Mercenary Mary (Frazier) 7.70
Also ran: Horrify, Nowitka, Kelbo, Itsfordem, Fabulous Willie, Empire Prince, High Courage. Time 1:20 1-5.
Quinella paid $93.20.

Second Race — $1,725, claiming, three-year-olds and up, six and one-half furlongs:
Exempt (Chabara) $4.30 $3.40 $2.80
Tis Sweet (Olguin) 8.50 6.40
Magic Clown (Gjesbrecht) 10.60
Also ran: Control Me, Blessed Star, King Of The Bushes, Black Orbit, Yorkshire Man, Queen Maureen, Eric's Own. Time 1:19 4-5.

Third Race — $1,400, claiming, three-year-olds and up, one and one-sixteenth miles:
Sir Willoughby (R Arnoll) $24.10 $7.80 $4.40
Amber Prile (J Arnold) 3.30 2.80
War Nipper (Cuthbertson) 2.90
Also ran: Duffy Hill, Prince of Power, House O' Fire. Time 1:48 1-5.

Fourth Race — $1,725, claiming, three-year-olds and up, six and one-half furlongs:
P Shoofer (Cuthbertson) $21.10 $9.90 $5.40
Chill Pepper (J. Arnold) 11.20 5.20
Joe's Tall Boy (Olguin) 3.50
Also ran: Conak, Craigdell, Bench Dweller, Similkameen, Man In Silk, Yankee Fighter, Second Sitting. Time 1:19 4-5.
Exacta paid $157.10.

Fifth Race — $1,725, claiming, three-year-olds, one and one-sixteenth miles.
Magic Shadow (J. Arnold) $5.90 $4.30 $3.10
Portrush (Cuthbertson) 12.00 5.70
Fort Nelson (Brownell) 5.60
Also ran: Sidney Boy, Why Beeb, Our Boy Charlie, Royal Alder, Aim to Win. Time 1:47 3-5.

Sixth Race — $1,725, claiming, three-year-olds, one and one-sixteenth miles.
Risha Lee (Furlong $4.00 $3.20 $2.40
McNoon (Munoz) 6.80 4.20
Count the Spots (Frazier) 3.50
Also ran: Tays Talen, Mr. Knockout, Delta Jay, Call Shot, Zemanna, Double Ending. Time 1:19 4-5.
Exacto paid $37.60.

Seventh Race — $2,300, claiming, three-year-olds and up, six and one-half furlongs.
Passo Star (McLeod) $5.90 $4.00 $3.10
The World is Round (Sandoval) 23.30 7.90
Comox (Frazier) 4.60
Also ran: Nice Dancer, Dinosaur Ben, Game Song, Classy Imp, Royal Jeep, Mr. Jeff D. Time 1:18 2-5.

Eighth Race — $5,000 "The P.N.E. President's Cup," three-year-olds and up, one and one-sixteenth mile.
Shadows Dividend (J. Arnold) $13.30 $6.50 $4.30
Dominguin II (LeBlanc) 4.80 3.00
Command Module (Cuthbertson) 4.12
Also ran: Coral Isle, Grand Bolero, Moon Golfer. Time 1:45.

Ninth Race — $1,400, claiming, three-year-olds and up, one and one-sixteenth mile.
Rim Ram (Cuthbertson) $8.60 $4.90 $2.90
Nelly Schmidt (K. Smith) 5.40 3.00
Apologue (J. Arnold) 2.50
Also ran: Wise Debt, Sticky Thicket, Chinamen Tyee, Hyperiod's Gain, Joe Sea, Pidges Pride. Time 1:43 3-5.
Quinella paid $21.50
Attendance 12,522. Mutuel handle $429,400.

CHRYSLER
ALL MODELS
SELLOUT
WORLD OF PLEASURE
PEARSON

dial 1070 and
WIN $100
FOR EACH CHILD GOING BACK-TO-SCHOOL
It's Easy!
dial 1070 C-FAX 6 to 9 a.m. Monday to Sunday Aug. 21 to Sept. 1.
9 family names will be broadcast each morning!
When you hear your name, phone C-FAX at 386-2441 to qualify.
Every family who qualifies receives a free admission to Sealand.
The winning family will be drawn at 7:59 a.m. Tues., Sept. 5 and receive $100.00 for each young person going Back to School or University.
ALMOST EVERY FAMILY ENJOYS C-FAX 1070

Evergreen Home and Cottage Builders Ltd.
RETIREMENT HOMES!
SUMMER and WINTER COTTAGES!
DO YOU OWN PROPERTY?
ARE YOU BUYING PROPERTY?
ARE YOU PAYING RENT?
WHY!!

Let Evergreen show you how you can have your home built on your property regardless of your present equity in the property for as low as $160 per month. Start building your future!! Let the experts help you plan your home.

A finished home on your property for as low as $160 per month. We don't pre-fab. We build custom homes at pre-fab prices. Don't wait, talk to the Evergreen experts, 2811 Douglas Street.

OPEN 9-8 WEEKDAYS
9-5 SATURDAY
1-5 SUNDAY
Phone 384-9715 Anytime
FREE PARKING AT THE REAR
JUST UP FROM EMPRESS PAINTS
Campbell River Call 923-5583

Sands
Your Six Community
Funeral Chapels
Dedicated to Service
sensible prices
Victoria 388-5155
Sidney 656-2932
Colwood 478-3821
Nanaimo 753-2032
Duncan 746-5212
Ladysmith 245-2331
Independent, Family Owned and Controlled. Sands since 1912.
Integrity at time of need

O'Dell, Cudby Lead Drivers

Two "Ricks" clicked again Saturday night during a combined stock and super-stock car-racing program at Western Speedway.

Rick O'Dell emerged with narrow victories in the super-stock trophy dash and 40-lap main event while Rick Cudby also squeeked through to win the 25-lap, stock-car main.

O'Dell ended Larry Walker's hopes for a fifth straight victory in the feature race of the evening. He passed Walker to take over third spot on the 20th lap, moved into second place on the 22nd lap and grabbed the front-running position two circuits later.

Walker tried to take O'Dell on the outside just before the last lap but couldn't quite make it and had to settle for second.

Earlier in the evening, O'Dell beat Ron Hancock, who finished third in the main, by about two feet in the four-lap trophy dash.

Cudby, who is trying to catch Tony Johnson in driver standings, edged Dave Dalby and Johnson by about two car-lengths.

After taking over the lead from Dalby on the 20th lap, Cudby led the rest of the way. Less than half a car-length separated runner-up Dalby and Johnson at the finish as they strove to close the gap on the winner.

Results:

SUPER-STOCKS

Trophy dash: 1. Rick O'Dell; 2. Ron Hancock; 3. Larry Walker; 4. Terry Forsyth.

First heat: 1. Bill Price; 2. Larry Christie; 3. Bob Collins; 4. Jack Gold, Nanaimo.

Fast heat: 1. Roy Haslam; 2. Chris Van de Water; 3. Ross McIntyre; 4. Larry Pollard.

Main event: 1. Rick O'Dell; 2. Larry Walker; 3. Ron Hancock; 4. John Currier.

STOCKS

Trophy dash: 1. Orton Ker; 2. Rick Cudby; 3. Vic Bing; 4. Larry LePard.

First heat: 1. Russ Musfelt; 2. Bill Sheldrake; 3. Ernie Schoor; 4. Rick Bennett.

Second heat: 1. Mike Grute; 2. George Anderson; 3. Dave Dalby; 4. Rod Caddell.

Fast heat: 1. Al Wade; 2. Tony Johnson; 3. Rick Cudby; 4. Orton Ker.

Consolation heat: 1. Bill Sheldrake; 2. Rick Bennett; 3. Russ Musfelt; 4. Dean Cramb.

Main event: 1. Rick Cudby; 2. Dave Dalby; 3. Tony Johnson; 4. Mike Grute.

BOXERS CRUSH INDIANS

Victoria London Boxing Club continued to display a potent scoring punch during the weekend and cruised to a lopsided victory over North Shore Indians at Memorial Arena in a two-game, total-goal series for the Pacific Coast senior C lacrosse title.

Boxers crushed the Indians 40-17 in the series, chalking up a 22-9 victory Sunday after an 18-8 triumph Saturday.

Bill Munroe and Brian Spaven each fired five goals to lead the Victoria attack Saturday and four-goal efforts by Murray Muralt and Spaven sparked Sunday's scoring spree.

Boxers will host Vernon, the interior champion, in a best-of-three provincial final on the Labor Day weekend.

Invaders Topple Chiefs

DUNCAN — Steady quarterbacking by Fred Carlson cleared the way as Oak Bay Invaders toppled Cowichan Chiefs 23-16 Sunday in the opening game of the Vancouver Island Bantam Football League season.

Brent Huggins broke away for a 71-yard run to score an Oak Bay touchdown on the first play of the game. Rick Cordick and Tom Gardiner scored the other Invader TDs after 40-yard dashes and Rob Parris connected on one conversion attempt.

The Oak Bay defence, led by Cole Kirby, forced Cowichan to concede two safety touches.

Bill Chitagawa and Al Tibideault each scored a major for Cowichan while Bill Ryan kicked two converts. Oak Bay also yielded a safety touch.

Runners Tackle Macs for Title

RICHMOND — Victoria McDonalds, the 1971 Canadian junior B champions, will face Richmond Roadrunners, last year's national junior A champions, for the Pacific Junior A Lacrosse League championship.

Roadrunners advanced to the final here Saturday night by blitzing Coquitlam J-Hawks 20-11 before more than 1,000 fans at Richmond Arena.

Richmond swept the best-of-three semi-final in three straight games and outscored the J-Hawks 58-31. Victoria also followed the three-straight route while eliminating Burnaby in the other semi-final.

Winner of the final series, which opens in Richmond Wednesday night, advances to the Minto Cup final for the national championship. Second game of the series is Saturday night in Victoria and the third game is next Sunday in Richmond.

In Richmond, Jerry Pinder scored six goals for the Runners and Vern Baker scored four times for Coquitlam.

Boxers Win

VANCOUVER — London Boxing Club of Victoria captured the Harry Morris Trophy on Saturday by tying Kerrisdale Legion 4-4 in the second encounter of an annual two-match, total-goal soccer competition.

Howie Anderson scored his second goal of Saturday's game just before the final whistle to salvage the draw for the Boxers, who won the opening match 4-0 the previous week in Victoria.

HONDA
ALL MODELS — ALL COLORS
SELLOUT
WORLD OF PLEASURE
PEARSON

EATON'S
Store Information 382-7141 Downtown

Visit Our New B.C. Lions C.F.L. Shop Featuring Novelties, Gifts and Football Souvenirs

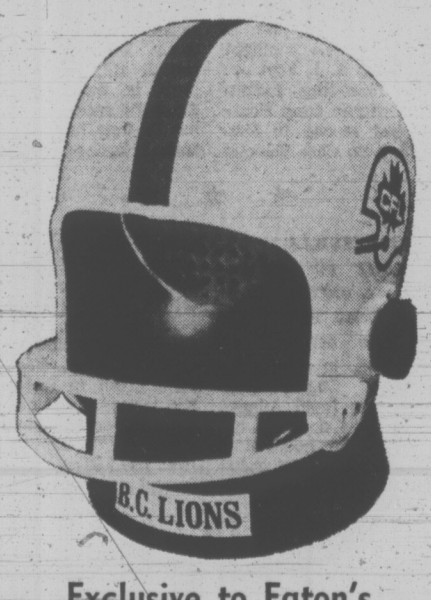

Exclusive to Eaton's C.F.L. Radio Shaped Like Official Football Helmet

Each 19.99

7-transistor AM radio uses one 9-volt battery, (included.) Permanent magnet speaker for crisp tone. With Full color decals of all C.F.L. teams plus C.F.L. crest. Approximately 6" high.

B.C. Lions C.F.L. Shop, Lower Main Floor

Hey kids! Here's Your Chance To Become a B.C. Lions Mascot And Winner of Many Great Prizes

To be eligible to enter our B.C. Lions Mascot Contest you must be 14 years of age or younger as of Dec. 3, 1972; a parent or guardian must sign your entry form. Winner receives 2 tickets to a B.C. Lions Home Game, an official C.F.L. Helmet Radio, a C.F.L. vinyl football PLUS a chance to win the grand prize, a trip to the 1972 Grey Cup Game. Enter soon and often. New winners selected prior to each B.C. Lions Home Game of the regular season. No purchase is necessary. Entry form at

B.C. Lions C.F.L. Shop, Lower Main Floor

DERRIL WARREN
Would Like To Meet You

TUESDAY AUG. 22

Hear Him . . . Meet Him

At a Special

OUTDOOR RALLY

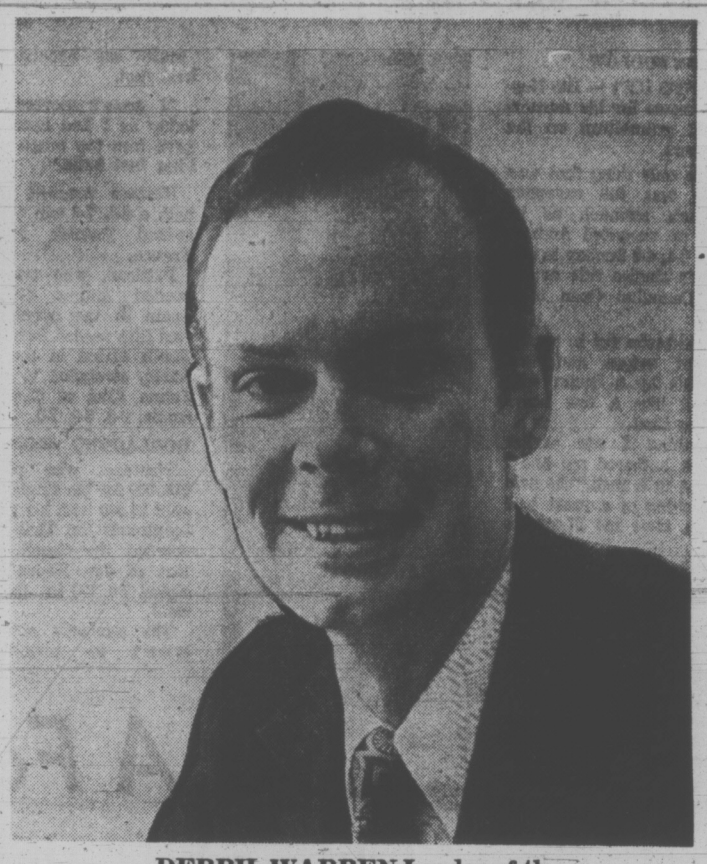

DERRIL WARREN Leader of the Progressive Conservative Party in B.C.

In The Scenic Surroundings Of The

CAMERON BANDSHELL
Beacon Hill Park

at 7:00 P.M. sharp

MUSICAL ENTERTAINMENT BEGINS 6:00 P.M.

FEATURING

TOM NORTHCOTT

CANADA'S FAVOURITE SINGER

After His Address, Derril Warren And Local Conservative Candidates Will Mingle And Meet As Many People As Possible. We Hope You'll Be There.

The Warren Team	VICTORIA Edith GUNNING and Clyde SAVAGE	ESQUIMALT JOHN WILLIAMS	OAK BAY G. SCOTT WALLACE	SAANICH AND THE ISLANDS HUGH CURTIS

Now You DO Have A Choice

New PROGRESSIVE CONSERVATIVE X

Inserted by Victoria Progressive Conservative Committee

Olympic Squabble Shifts to Britain

MUNICH (CP) — The International Olympic Committee is to contact the British government to confirm that members of Rhodesia's Olympic team are entitled to compete in the Munich Games as British subjects, IOC President Avery Brundage said today.

Brundage told a news conference the IOC understood that the British government's position was that Rhodesia still was a colony so its people were entitled to call themselves British subjects.

"This we have to confirm," Brundage said.

Brundage was speaking after the IOC executive board had held talks with members of the Rhodesian Olympic delegation, the West German organizing committee and representatives of the African National Olympic Committees on the crisis over Rhodesian participation.

He said the IOC was "astonished, shocked and surprised to have the problem arise here in Munich 10 days before the Games opened."

Brundage said the IOC had anticipated difficulties that might arise and had held two or three years of discussions on the problems.

He added that the IOC had called on representatives of the African national committees at its sessions last year and unanimously adopted their suggestions and proposals.

"The African representatives we met just now complained that the Rhodesians have no right to call themselves British subjects. We have to ascertain from the British government whether this is true."

Brundage said the British government had stated Rhodesia was still a colony so its people were entitled to call themselves British subjects.

Later, answering questions, Brundage said: "If they are British subjects they comply with the agreement and can compete."

Asked how long the IOC expect it would take to receive an answer from the British government, Brundage said they expected a reply almost immediately from the British ambassador in Bonn.

Ethiopia, one of the African nations protesting at Rhodesia's presence in the Games, postponed its departure for home until Tuesday.

The Ethiopians said Sunday the team would fly out today on their way back to Addis Ababa as part of the threatened African boycott.

But Ethiopian Olympic official Teferi Shaul said today the departure had been postponed because of "technical difficulties." He would not specify the difficulties.

Athletes from at least a dozen countries hung on the fence over the Rhodesian question.

For the first time Africans acted in unison in presenting the resolution to the IOC and the significance of Sunday's move was that it was made by the African Olympics committee rather than by the governments of the countries concerned.

A remark by Ossie Plastkitt, head of the Rhodesian mission, raised the ire of the African committees. He said upon arrival in Munich: "We are ready to participate under any flag, be it the boy scouts or the Moscow flag. But everyone knows very well that we are Rhodesians and will always remain Rhodesians."

Black track and field stars from the United States stuck by their pledge to "stand united with our African brothers" and refused to take part in a weekend pre-Olympic meet because Rhodesian athletes were present.

Also taking part in the first actual boycott were contestants from Jamaica, Trinidad and Venezuela.

While contact with black members of other U.S. squads was limited, the coaches of many teams discounted the possibility of a walkout by their athletes.

"We're not black and white, we're Americans," said Bobby Lewis, coach of the U.S. boxing team. "We came here to fight, not to handle politics. There are 11 fighters here. Eleven fighters will fight unless something happens and they're sick. I'm the head coach and I'm black and I'm saying it."

Johnny Bach, assistant coach of the favored U.S. basketball team, said Dwight Jones of Houston asked him, "What's this all about? We just came here to play basketball."

sports

DOUG PEDEN - EDITOR

Nastase Romps to Victory In Canadian Men's Tennis

By RON SUDLOW

TORONTO (CP) — Ilie Nastase is known for his mutterings and grumblings on the tennis court.

But the only thing that was growling was the ravenous Romanian's stomach as he gobbled up unseeded Andrew Pattison 6-4, 6-3 Sunday to win the men's singles title at the $72,600 Canadian Open tourney.

Nastase broke out in a rash the night before and was given pills by a doctor who examined him a few hours before the final.

"Something I ate earlier this week bothered me and I broke out in a rash," he said while picking at a roast beef sandwich after his 57-minute victory.

"I was given pills by the doctor and was told to take two of them but I was scared to take more than one. I was also scared to eat anything."

BACKHAND BEST

Pattison, 23, who has failed to beat the Romanian army lieutenant in three outings, had high praise for Nastase's shotmaking and ability to cover court.

"He gives you about this much room," he said holding up a thumb and forefinger about two inches apart. "Normally my backhand is my best shot.

"I wasn't moving as well today as I had hoped. I also gave him too much pace—he likes fast balls."

ILIE NASTASE

Nastase reached the final with a 6-4, 7-6 win over sixth-seeded Patrick Proisy of France.

Pattison, who upset third-seeded Andres Gimeno of Spain in the opening round and fifth seeded Bob Hewitt of South Africa in the quarter-finals, struggled to eliminate Jaime Fillol of Chile in the semis, 2-6, 6-2, 7-5.

GOOLAGONG WINS

Nastase, who picked up $11,000 for his singles victory, split $1,980 with his Davis Cup teammate Ion Tiriac as they downed the Czech combination of Jan Kodes and Jan Kukal 7-6, 6-3 in the doubles final.

The women's singles title went to smooth-stroking Evonne Goolagong of Australia who let loose a vast arsenal of volleys and pin-point passing shots Saturday to oust third-seeded Virginia Wade 6-3, 6-1.

Miss Goolagong picked up $4,400 while Miss Wade got a cheque for $2,200.

TAKE DOUBLES

Miss Goolagong and Mrs. Court teamed on Sunday to win the women's doubles title with a 3-6, 6-3, 7-5 win over Brenda Kirk and Pat Pretorius of South Africa.

The victory was worth $1,100 to the winners and the losers split $550.

The win by Nastase, who "just wanted to follow the ball and play safe to win points", was also worth 75 international grand prix points and put him into first place on the circuit, 15 points ahead of Manuel Orantes of Spain who missed the tournament because of pulled stomach muscles.

HULL NOT UPSET BY HAWKS' SUIT

CHICAGO (AP) — Chicago Black Hawks are suing Bobby Hull in an attempt to prevent him from playing for Winnipeg Jets in the World Hockey Association.

Black Hawks' president William Wirtz said Sunday the club filed suit in circuit court Friday to obtain an injunction against Hull and his financial adviser, Harvey S. Wineberg.

The suit charged that the star left winger violated his contract with the Black Hawks and that his defection to the WHA would cause the franchise "irreparable damage."

"It hasn't upset me at all," said Hull when he heard about the suit. "When I signed the contract with the Jets, everyone appreciated that there could be some legal repercussions. They (Jets management) were willing to take the chances."

Hull signed an estimated $2.75 million contract with the Jets in June.

Judge Frances T. Delaney set a hearing for Wednesday.

BOBBY HULL
. . . going to court

SHORTS IN SPORTS

Canadians Defeat U.S. In Cup Start

(Times News Services)

Canada's national soccer team won the first of a series of World Cup elimination matches Sunday by defeating the United States 3-2 at St. John's, Nfld.

The game, first World Cup soccer match ever held in Newfoundland, was the opener in a round-robin, home-and-home series among Canada, the U.S. and Mexico.

Goals by Buzz Parsons of Burnaby, Joe Schiraldi of Hamilton and Vancouver's Glen Johnson powered Canada to a 3-0 lead.

Willie Roy and Rudy Getzinger, the latter scoring with only three minutes remaining in regulation time, scored the U.S. goals before a crowd of 7,000.

★ ★ ★

Elsewhere and otherwise in the world of sport . . .

IN SHOOTING, the Dominion of Canada Rifle Association's top prize — the Governor-General's trophy — went to an Englishman but the host team defeated the United States to take the Palma match on the final day of shooting at South March, Ont. . . .

George Twine of Hampshire won the Governor-General's prize as members of the British team swept the first three places. Ted Molyneaux of Surrey was second and Andy Chown of Andover third. Dave Rumbold of Ottawa finished fourth.

Twine is the only living double-winner of the Queen's Prize at Bisley.

★ ★ ★

IN BOXING, Argentina's Carlos Monzon, unbeaten in eight years and now with a 78-3-9, won-lost-draw record, scored his 55th knockout by stopping Tom Bogs of Denmark in the fifth round of their scheduled 15-round world middleweight championship bout at Copenhagen . . . Monzon hasn't been beaten since dropping a 10-round decision to Alberto Massi on Oct. 9, 1964 . . . At Maracay, Venezuela, Ernesto Marcel of Panama won a 15-round split decision to win the World Boxing Association's version of the featherweight championship . . . Marcel became the fourth Panamanian to win a world title in the last four months . . . He joins lightweight champion Roberto Duran, bantamweight king Enrique Pinder and junior welterweight titleholder Alfonso Frazier . . .

★ ★ ★

IN AUTO RACING, Al Unser won his second race in 24 hours Sunday at the Illinois State Fairgrounds in Springfield, but he had to share some of the spotlight with runner-up A. J. Foyt . . . Foyt, the three-time Indianapolis 500 winner from Houston, finished second in Sunday's U.S. Auto Club 100-mile championship race for dirt cars . . . his first time behind the wheel of a race car in almost three months . . . Foyt suffered a broken ankle and serious burns in a crash at Du Quoin, Ill., in May . . . Although still walking with a limp, he qualified sixth for Sunday's race, held the lead for 17 laps and finished six seconds back of Unser.

★ ★ ★

AT GAINESVILLE, Ga., Brett Lunger of Pomona, Calif., won a protested decision from Brian Redman, a Formula one driving star from England, in the Continental 5000 Championship Series race at Road Atlanta . . . Lunger was declared the winner almost two hours after the race had abruptly ended when a steward ordered an early checkered flag on the second heat of the two-heat event, when heavy rain and oil on the track created a safety hazard . . . The victory, based on combined times for the two heats, had initially been given to Redman, who had piloted his Chevrolet B-24 to a 19.6-second victory over Lunger in the first 35-lap heat over the 2.52-mile road racing course . . .

★ ★ ★

AT CAMBRIDGE JUNCTION, Mich., David Pearson fought off Bobby Allison in a bumper-to-bumper duel during the final 50 miles and won the Yankee 400 stock car race by one length Sunday before 27,404 spectators at Michigan International Speedway . . .

IN TENNIS, top-seeded John Newcombe defeated Ken Rosewall Sunday, 5-7, 1-6, 7-5, 6-4, 6-4 to win the men's singles title of the Colonial National Invitation Tournament at Fort Worth, Texas. At Denver, Nancy Richey Gunter rallied to defeat Billie Jean King, 1-6, 6-4, 6-3, to capture the $25,000 Virginia Slims international tournament. Newcombe won $10,000 and Mrs. Gunter $6,000.

A Fair-Play Champ

TENINO, Wash. — Bill Deschamps of Lakeport, Calif., emerged as both a sportsman and the overall winner of the $25,000 International Drivers' Challenge series for super-modified here Sunday.

Deschamps trailed J. P. Standley of Roseburg, Ore., who had taken over the lead with a sixth-place finish in the 100-lap "A" main Saturday at Langley, by five points going into the seventh and final event. Standley failed to qualify for the "A" main Sunday and Deschamps finished third to finish the series with 690 points.

Standley, who won the 50-lap "B" main Sunday, placed second overall with 600 points.

Don McLeod of Tacoma won the "A" main here and Bob Seelman of Lansing, Michigan, won the feature on Saturday.

Bill Chipman of San Francisco had built up a strong lead by the 21st lap Sunday when the drive shaft of his vehicle snapped and ripped up through the car leaving him with a double compound fracture of his leg between the knee and ankle.

Ross Fontes of Lynnwood, Wash., took over until the 56th lap when McLeod caught him.

It was near this point that Deschamps displayed his sense of fair play. The Lakeport driver bumped Fontes, who was running second, and forced the Washingtonian to spin out. Dechamps eventually finished second and Fontes recovered to take third but the new champion asked to have the placings reversed because of the mishap, which came about after he lost the use of three of his car's brake drums.

Ed Hopper of San Jose, Calif., who finished third overall with 567 points, was half a length behind Seelman at Langley. Cliff Hucul of Prince George was third.

Final standings:

Bill Deschamps, Lakeport	690
J. P. Standley, Roseburg, Ore.	600
Ed Hopper, San Jose	567
Don McLeod, Tacoma	455
Bob Gregg, Vancouver, Wash.	442
George Robertson, Lewiston, Idaho	397
Jim Standley, Roseburg	389
Palmer Crowell, Portland	387
Dave Bowling, San Joe	332
Don Hein, Roseburg	307

ROSS FONTES
. . . placed second

Hunters Take Two From Jays

Saanich E. J. Hunter will be heading to the Mainland with a two-game lead in the B.C. junior B lacrosse final after taking two decisions over East Vancouver Bluejays at Memorial Arena.

Hunters defeated the Jays 15-10 Saturday afternoon in the first game of the best-of-five series, then scored two goals in the final two minutes Sunday to snatch a 14-12 victory.

Thor Gauti snapped a 12-12 tie Sunday before Kevin Alexander scored on a breakaway with 35 seconds remaining to clinch the victory.

For the second straight day, Mike Wilson paced Saanich with three goals. Bob Cool, who had two goals Saturday, collected two goals and five assists.

Alexander had three goals and Gauti two goals for Saanich Saturday.

Seattle Trips Bates

VANCOUVER — George Nokes, the regular-season batting champion, continued to swing and connect at opportune times to give Seattle Pay 'N Pak two wins over Victoria Bate Construction and the Northwest International Fastball League championship here at the weekend.

Seattle defeated Victoria by 2-1 scors Saturday and Sunday to take the best-of-three playoff.

Nokes singled in Greg Flynn for the winning run Sunday and tied the score 1-1 Saturday with another single that drove in Jerry Hammock.

Tim Forbes bashed out a two-out home run for the winning score in the sixth inning on Saturday.

Harvey Stevenson counted the lone Victoria run Sunday with a homer in the fourth. Bob Holness connected for a triple and came in on Don Lancaster's ground out for the Saturday run.

Victoria	000 100 0—	1	5 1
Seattle	000 020 x—	2	9 0

Dave Ruthowsky and Jim Moody; Dick Yohn, Gaylan Bradshaw (6) and Butch Batt. Home run: Victoria—Harvey Stevenson.

Saturday

Seattle	001 001 0 —	2	10 0
Victoria	010 000 0 —	1	2 0

Dick Christensen and Butch Batt; Glen Langsett and Jim Moody. Home run: Seattle—Tim Forbes.

Cricket Leaders Stay in Deadlock

Cowichan and Castaways continued to stroll along in a deadlock for first place by recording victories in Victoria and District Cricket Association matches Sunday.

Cowichan defeated Oak Bay by six wickets in the first match played on the new Cowichan Bay pitch while Castaways downed Incogs by 57 runs at Beacon Hill Park.

In the only other match, Albion defeated Alcos by 37 runs at Windsor Park.

Oak Bay batted first and reached 117, all out, behind the batting of Cartwright Richards, who scored 30 runs. Richards clean-bowled the first four Cowichan batsmen with only 19 runs on the board before Howard Martin (79, not out) and Peter Wilson (20, not out) put on 99 runs in an unbroken partnership to carry the score to 118 for four wickets.

Castaways declared at 174 for nine wickets declared as Dave Clarke set the pace with 65 runs. Geoff Rooper (71) and Tim Bale (33) accounted for most of the 117 Incog runs.

In Saturday's play, Cowichan and Incogs survived the Knockout Cup semi-finals. Cowichan defeated Castaways by seven wickets at Beacon Hill Park while Incogs downed Victoria Junior XI by 60 runs at Windsor.

	P	W	L	D	Pct	Pts
Cowichan	13	7	1	5	.692	45
Castaways	13	7	1	5	.692	45
Albion	13	6	2	5	.515	40
Incogs	13	4	5	4	.431	28
Alcos	13	2	9	2	.215	14
Oak Bay	13	2	10	1	.185	12

FOOTBALL FIGURES

CANADIAN LEAGUE
EASTERN CONFERENCE

	P	W	L	R	A	Pts.
Montreal	3	2	1	63	59	4
Hamilton	4	1	3	87	91	2
Toronto	3	0	3	22	48	0

Next game: Tuesday — Saskatchewan at Calgary.

MONTREAL 25, HAMILTON 23

Montreal		Hamilton
18	First downs	18
157	Yards rushing	93
171	Yards passing	338
328	Net offence	415
11-22	Passes made-tried	16-24
1	Interceptions	1
9-38	Punts-average	8-33
0-0	Fumbles-lost	0-0
6-32	Penalties-yards	6-45

Net offence is yards passing plus yards rushing, minus team losses.

NFL EXHIBITIONS

Sunday

Detroit 34, Cleveland 7.
New England 27, Chicago 17.
N.Y. Jets 31, N.Y. Giants 31.

Saturday

Atlanta 17, Pittsburgh 31.
Green Bay 3, Houston 20.
Miami 35, Cincinnati 17.
St. Louis 17, Denver 13.
Los Angeles 9, Oakland 34.
Dallas 30, New Orleans 7.

Coffey Sets Marks

HAMILTON (CP) — George Mira, making his first start in the Canadian Football League, engineered two fourth-quarter touchdowns Saturday night to lead Montreal Alouettes to a 25-23 win over Hamilton Tiger-Cats in Eastern Football Conference action.

But Mira's performance before 32,137 fans was overshadowed by two personal marks established by Tommy Joe Coffey, Hamilton's veteran wide receiver who set an all-pro pass reception record and became the first CFL player to gain more than 10,000 yards on pass catches.

And Alouettes Dick Harris provided the winning play with less than a minute to go when he broke through to block Ian Sunter's convert attempt.

Larry Smith, Terry Evanshen and Ike Brown scored the Montreal majors. Don Sweet converted all three and added a field goal for six points. Sonny Wade completed the Montreal scoring on the final play of the game with a 50-yard punt single.

The Ticats, who dropped into third place in the East behind Montreal, got touchdowns from Dave Buchanan, Dick Wesolowski and Tony Gabriel. Sunter, who converted the first two, also hit a field goal.

WILL DISPLAY BALL

The ball thrown to Coffey late in the game as Hamilton moved downfield to set up their final scoring play was presented to the Hamilton end and will be on display in the Football Hall of Fame when that building opens in Hamilton later this year.

The reception, his second of the game, was number 632 in a professional career that began with Edmonton Eskimos of the Western Conference in 1959. It broke the North American professional football mark he shared with Ray Berry, a National Football League receiver with Baltimore Colts.

Coffey, who entered the game with 9,977 yards gained on pass receptions, added 36 more with the only two passes thrown to him in the game, giving him a career total of 10,013. He is the first CFL player to reach the 10,000-yards plateau.

It was the third straight game in which the Ticats lost in the closing minutes.

Regals Continue to Starve

A goal-scoring deficiency continues to plague Victoria Regals in the Premier Soccer League, and there doesn't seem to be any change in sight.

For the sixth time this season — and for the second straight game — the Regals were shut out as Victoria and last-place Richmond Ramparts fought to a scoreless draw at Hugh Boyd Park Saturday.

It was Victoria's seventh straight game without a victory. However, the Regals are still just two points behind fourth-place Eintracht which dropped a 5-4 decision to Vancouver Spartans in Burnaby.

Croatia held league-leading Columbus to a 1-1 draw in Sunday's action.

Once again the Regals had the edge in play and only some saves by Richmond goalie Peter Greco and the posts prevented Victoria from scoring.

Jan Bentley ripped shots off a post and crossbar, and Ash Valdal headed a shot off the top bar when Greco appeared beaten. Trini Douglas, Mark Robb and Valdal all fired drives that Greco stopped.

Barry Sadler in goal for Victoria didn't have as much work as Greco but made a couple of alert saves on Richmond centre-forward George Zambrano.

At Burnaby Spartans, who are tied with Croatia for second place, got three goals from Ken Blake and singles from John Smith and Bobby Cram.

Peter Arnett had three goals and John Dias one for Eintracht.

In Sunday's game, Len Brown gave Croatia the lead but playing coach Alan O'Neill netted the equalizer for Columbus.

	P	W	L	T	F	A	Pts
Columbus	15	10	2	3	43	18	23
Spartans	15	7	6	2	27	28	16
Croatia	15	7	6	2	23	21	16
Eintracht	15	6	7	2	32	36	14
REGALS	15	4	7	4	17	22	12
Richmond	15	3	9	3	21	38	9

Dolphins Harpooned

VANCOUVER — "I've never seen anything like it in my life . . . we worked hard but that guy is tremendous. There's no doubt about it, he's fantastic!"

Frank Hindle, coach of Victoria Dolphins, was describing Vancouver Meralomas and, in particular, quarterback Dan Smith after his club was ambushed 53-14 by the Lomas in a Junior Big Four game at Brockton Park Sunday afternoon.

It was the second straight Meraloma win and the Dolphins' first loss after an opening-game victory.

The 20-year-old Smith playing, his first year as the regular quarterback, rifled five touchdown passes and engineered an awesome aerial attack that racked up 580 yards on 27 completions.

He hit Berry Muis for a pair of touchdown passes and threw TD strikes to Les Weiss, Grant Medhurst and Ron Turner. Lomas led 28-14 at half time and were in front 35-14 after three quarters.

Victoria quarterback Greg Gardner passed 55 yards to halfback Sean Flynn and sneaked over from the one-yard line for another touchdown.

Blue Bombers edged North Shore Cougars 13-12 in another big Four game Sunday.

★ ★ ★

	P	W	L	T	F	A	Pts
Meralomas	2	2	0	0	100	20	4
Victoria	2	1	1	0	43	59	2
Bombers	2	1	1	0	19	59	2
North Shore	1	0	1	0	12	13	0
Burnaby	1	0	1	0	4	29	0

★ ★ ★

LOMAS		DOLPHINS
42	First Downs	31
130	Yards Rushing	185
580	Yards Passing	192
710	Total Offence	377
27-40	Passes Made-Tried	13-21

Better 'To Fire' Than To Be Fancy

By UP International

Don Wilson wasn't trying to be fancy Sunday afternoon, but the Philadelphia Phillies were impressed nevertheless.

Wilson turned in a 14-strike-out perfomance as the Houston Astros topped Philadelphia, 3-1, in a National Baseball League meeting with Jesus Alou driving in the winning run the ninth.

"After struggling with breaking pitches the first couple of innings, I decided the hell with being fancy and fired it," Wilson said. "That's when I started striking people out."

With the score tied 1-1, Helms led off the seventh with a single and tallied on Alou's hit. Alou then scored the final run of the game on Larry Howard's single.

Wilson gained his 10th victory against eight losses. The only Phillies run came in the fourth on Greg Luzinski's 12th homer of the season.

In other National League games, Cincinnati ripped New York Mets 8-1; Pittsburgh swept a double header from San Diego, 9-3 and 5-2; Chicago Cubs beat Los Angeles 5-3; San Francisco topped St. Louis 5-3; and Montreal blanked Atlanta 1-0.

In the American, Cleveland downed Oakland 3-1; Chicago and Boston divided a doubleheader with the White Sox taking the opener, 9-7, and the Red Sox capturing the nightcap 5-4; Detroit outslugged California 11-9; Milwaukee edged Kansas City 2-1; Minnesota downed Baltimore 4-1; and the New York Yankees blanked Texas 2-0.

Tim Foli broke up a scoreless contest with a run-scoring single in the eighth inning as Montreal shutout the Braves for the second consecutive day on Bill Stoneman's two-hitter.

With one out in the eighth, Atlanta starter and loser Ron Schueler hit Expos' second baseman Hector Torres on the back with a pitch. There were two out when Tim McCarver singles to centre to move Torres to second Foli singled sharply to left as Torres raced home with the winning run.

Playoff Tied

Terry Karpiuk pitched a two-hitter Sunday afternoon to give Kubicek's Home Service a 7-0 shutout over Greaves Movers and evened the best-of-five Victoria Senior Baseball League semi-final series 2-2 at Lambrick Park.

Greaves nipped Kubiceks 5-4 in an earlier game Sunday as the latter club committed six errors.

Ralph Anderson led Kubicks at the plate in the second game with three singles on three turns at bat to drive in two runs. Clubmate Walt Burrows bashed out two home runs in the earlier encounter and was two for three in both games.

The deciding game will be played tonight at 6:30 in Lambrick Park.

Kubiceks	100 111 0—	4	4	6
Greaves	100 000 4—	5	4	3

Tom Holmes (0-2), Terry Karpiuk (7) and Don Burrows; Rick Cook (2-0) and Tom Robertson. Home runs: Kubiceks — Walt Burrows (1st and 2nd).

Greaves	000 000 0—	0	2	1
Kubiceks	200 401 x—	7	9	3

Derek Drinwater (0-2) and Tom Robertson; Terry Karpiuk (2-0) and Don Burrows. Home run: Kubiceks Don Burrows (1st).

Bruce Devlin Wins

SUTTON, Mass. (AP) — Bruce Devlin picked up the cheque for $40,000, sighed a bit, smiled and commented in his usual soft tones: "That's it. I'm about through playing golf for a while. Now I've got to go to work."

He had just scored a three-stroke victory in the $200,000 USI Classic, notched his second triumph of the season, pushed his official money winnings to a personal record of $119,000 for the year and, just as he said he would, was packing it in for the year.

The 34-year-old Devlin had a final-round 69 over the 7,212-yard Pleasant Valley Country Club course and posted a 13-under-par 275.

It was his eighth victory in 11 seasons on the American tour, which he now plays only on a part-time basis. Most of his time now is devoted to his golf course architecture business in Florida.

Lee Elder had a 70 and was alone in second at 278. John Mahaffey had a 71 for 279 and was tied for third with veteran Tommy Aaron, who closed with a 69.

Toronto's Gary Bowerman had a closing 75 for a 72-hole total of 295 worth $286.

British Open champ Lee Trevino was never a factor. He had a strong 68 final round, however, for 286, well back. Jack Nicklaus, Arnold Palmer and South African Gary Player did not compete in the event.

BASEBALL SCOREBOARD

NATIONAL LEAGUE

Eastern Division

	W	L	Pct	GBL
Pittsburgh	72	42	.632	—
New York	59	53	.527	12
Chicago	61	55	.526	12
St. Louis	55	58	.487	16½
Montreal	53	60	.469	18½
Philadelphia	43	71	.377	29

Western Division

Cincinnati	71	43	.623	—
Houston	66	51	.564	6½
Los Angeles	60	53	.531	10½
Atlanta	52	66	.441	21
San Francisco	52	66	.441	21
San Diego	44	70	.386	27

St. Louis 001 000 011—3 10 1
San Francisco 022 000 10x—5 9 0
Cleveland 12-10, Bare (8) and Simmons; Bryant 10-5, Moffitt (7), Barr (8) and Rader. Home runs: San Francisco — Kilngman (2nd); Bonds (21st.).

Houston 000 001 200—3 7 0
Philadelphia 000 100 000—1 4 2
D. Wilson 10-8 and Howard; Reynolds 0-11, B. Wilson (7), Selma (9) and Bateman. Homeruns: Houston — Cedeno (18th; Philadelphia — Luzinski (12th.)

Cincinnati 000 001 610—8 11 0
New York 000 000 001—1 9 3
Gullett 5-7, Carroll (8) and Plummer; McAndrew 9-4, Sadecki (7), Frisella (7), Gentry (9) and Dyer.

Atlanta 000 000 000—0 2 0
Montreal 000 000 01x—1 4 0
Schueler 4-8 and Williams; Stoneman 10-9 and McCarver.

Pittsburgh 003 021 300—9 17 0
San Diego 001 200 000—3 7 3
Ellis 11-6, Johnson (6) and Sanguillen; Caldwell, Corkins 3-7 (4), Schaeffer (6), Severinsen (7), Acosta (8) and Kendall. Homeruns: San Diego — Kendall (6th), Gaston (6th.)
Second game:
Pittsburgh 020 001 020—5 12 2
San Diego 200 000 000—2 5 1
Kison, 6-4 and Sanguillen; Norman 6-9 and Corrales. Homeruns: Pittsburgh — Robertson (8th), Hebner (16th.)

Chicago 202 000 100—5 11 0
Los Angeles 200 000 010—3 7 1
Reuschel 6-5, Aker (8) and Hundley; Osteen 13-9, Mikkelson (8) and Yeagher. Homeruns: Chicago — Hickman (13th.)

Saturday

Cincinnati 5, New York 0.
St. Louis 7, San Francisco 4.
Philadelphia 4, Houston 3
Montreal 6, Atlanta 0.
Los Angeles 4, Chicago 2.

AMERICAN LEAGUE

Eastern Division

	W	L	Pct	GBL
Detroit	63	53	.543	—
Baltimore	61	54	.530	1½
New York	60	54	.526	2
Boston	58	56	.509	4
Cleveland	54	61	.470	8½
Milwaukee	45	70	.319	17½

Western Division

Chicago	67	48	.583	—
Oakland	67	48	.583	—
Minnesota	60	52	.536	5½
Kansas City	55	58	.487	11
California	51	64	.443	16
Texas	46	69	.400	21

Boston 010 000 033— 7 12 0
Chicago 000 023 004— 9 16 1
McGlothen, Newhauser (6), Peters (6), Tatum (7), Lee (8), Krausse (9), Pattin 11-12 (9) and Fisk; Wood, Forster 4-3 (8) and Herrmann. Home runs: Chicago — Alvarado (3rd), Kelly (3rd).
Second game:
Boston 001 040 000— 5 6 3
Chicago 100 002 001— 4 12 1
Curtis 8-6, Lee (7) and Montgomery; Fisher 4-4, Drabowsky (6), Gossage (8), Acosta (9) and Brinkman, Egan (7). Home run: Chicago — Allen (30th).

Minnesota 300 000 100— 4 11 0
Baltimore 000 010 000— 1 4 0
Corbin 7-6 and Bergman; Guellar 12-10, Harrison (1), Jackson (9) and Oates. Home runs: Minnesota — Darwin (16th); Baltimore — Crowley (8th).

California 000 900 000— 9 14 0
Detroit 200 008 10x—11 13 0
Wright, Sells (6), Barber 4-3 (6), Allen (7) and Stephenson, Hiatt (7); Slayback, Scherman (4), Hiller (4), Foor 1-0 (6), Seelbach (7) and Freehan. Home runs: California — Pinsen (6th); Detroit — Rodriguez (8th), Freehan (7th).

Milwaukee 001 000 010— 2 6 1
Kansas City 000 000 010— 1 8 2
Colborn 5-4, Brett (8), Linzy (9) and Rodriguez; Dal Canton 6-5, Fitzmorris (8), Angelini (8), Abernathy (8) and Kirkpatrick.

Oakland 000 010 000— 1 7 0
Cleveland 120 000 00x— 3 5 1
Holtzman 14-10, Horlen (3), Hamilton (5), Fingers (7) and Duncan; Tidrow 11-11 and Fosse.

New York 000 000 000 2— 2 6 1
Texas 000 000 000 0— 0 6 2
Gardner, Lyle 5-3 (8) and Munson; Stanhouse, Pine 2-5 (9), Lindblad (10), Cox (10) and Billings.

Saturday

Cleveland 5, Oakland 4.
Boston 3, Chicago 0.
Detroit 10, California 1.
Baltimore 2, Minnesota 1.
New York 6, Texas 2.
Kansas City 2, Milwaukee 1.

PACIFIC COAST LEAGUE

Salt Lake City 3, Tucson 2.
Phoenix 4, Albuquerque 2.
Portland 6, Hawaii 3.
Tacoma 8, Eugene 2.

Saturday

Tacoma 10-3, Portland 7-7.
Albuquerque 3, Tucson 0.
Phoenix 9, Salt Lake City 8.
Hawaii 5, Eugene 3.

COBRA
LIMITED SUPPLY
SELLOUT
WORLD OF PLEASURE
PEARSON

WHITWORTH DEFEATS BOURASSA IN PLAYOFF

KANSAS CITY (CP) — Jocelyn Bourassa of Shawinigan, Que., already has surpassed the goals she set for herself as a rookie pro golfer: finish in the top 20 and earn $10,000. Now she hopes to win honors as rookie of the year.

The 25-year-old Canadian blew a four-foot putt on the 18th hole Saturday that would have won her the $20,000 Southgate Ladies Professional Golf Association Open.

Instead, she would up in a tie with Kathy Whitworth after 54 holes, each with 216 totals, and in the sudden-death playoff Sunday lost to the American on the fifth extra hole.

Miss Bourassa earned $2,290 for the second-place finish to add to the $11,734 she already had earned. The total moved her within the top 20 money-winners on the LPGA tour.

It was Miss Whitworth's fourth victory of the current campaign and was worth $3,000. The tour's leading money winner, she has earned $44,757.

Labs Capture 'C' Tourney

Labatts charged out of the losers' bracket to shock previously-undefeated Sooke Merchants twice Sunday and captured the senior C men's district softball tournament at Heywood Avenue Park.

Labatts struck for two runs in the top of the seventh inning to defeat the Merchants 5-3 in the deciding game after forcing the sudden-death game in the double-elimination tourney with a 5-1 victory over the Merchants. Victory gives Labatts a berth in the B.C. finals.

Barry Granger, who led off with a walk, scored the winning run on an error which followed Ron Witkevich's single. Witkevish to third on Cec Ferguson's single, then scored the insurance run on Mike Watson's double.

Russ Carruthers threw a three-hitter in Labatts' 5-1 decision.

Sooke, which won two games Saturday, beat Labatts 3-2 Sunday morning. In other Sunday games, Labatts outscored Molsons 6-4 and Molsons beat Juan de Fuca 4-1.

FINAL

Labatts	010 110 2—	5	8	3
Sooke	100 200 0—	3	8	2

Bob Harris and Ron Witkevich; Ron Fedosenko and Alden Govenlock. Home runs: Labatts—Mike Watson, Cec Ferguson.

SATURDAY

Sooke 8, Butler Brothers 6.
Sooke 4, Six Mile House 0.
Labatts 11, Molsons 5.
Juan de Fuca 14, Churchill Hotel 0.
Juan de Fuca 3, Six Mile House 1.
Molsons 11, Butler Brothers 8.
Butler Brothers 5, William Head 1.
Six Mile House 6, William Head 1.

Vancouver Rider Takes Bike Event

Joe Hailey pedalled to first place Sunday in a 44-mile massed-start bicycle race on Saanich roads.

The Vancouver racer completed the route in two hours eight minutes and 25 seconds to nip Victoria riders Karl Fawthorpe and Brian Hendson.

Pat Leask of Victoria won boys' event and Graig Owen of Victoria took the novice divison race. Both races were 11 miles.

Seaboard in Charge After Sunday Sweep

Seaboard Construction came up with timely hitting Sunday to defeat Nanaimo Tally-Ho twice and grab a 2-0 lead in the best-of-five Major Men's Softball League playoff series.

The series will wind up next Sunday at Central Park with games at 1 p.m., and, if needed, at 3 and 6 p.m.

Out-hit 12-7 in the opener, Seaboard proved to be opportunists to defeat Nanaimo 5-4 at Central. The Victoria team made it two in a row by overcoming a 6-1 deficit to trip Tally-Ho 12-7 in the nightcap.

The cruncher in the second game was a five-run sixth inning in which Seaboard managed only two hits. A run-producing single by Wayne King — his third straight hit of the game — and Scott Sinclair's bases-loaded triple featured the telling uprising.

Bob Lowe batted three-for-three to drive in two runs in sparking Seaboard's first-game victory. Brian Grexton provided backup power with a solo homer in the fourth inning.

Marv Lockstead was Nanaimo's offensive standout, hitting four singles and a home run in eight trips to the plate during the doubleheader.

Nanaimo	210 000 1—	4	12	1
Seaboard	202 100 x—	5	7	0

Barry Gallia, Ed Malinoski (6) and Bill Haslam, Terry Grimm (6); Glen Bullen and Paul Morrison. Home run: Seaboard—Brian Grexton.

Second game:

Seaboard	010 035 3—	12	11	2
Nanaimo	420 010 0—	7	9	3

Barry Wilkin and Wayne King; Malinoski, Gallia (5) and Grimm. Home run: Nanaimo—Marv Lockstead.

Ask About and See Our Complete Line of
SECURITY CAMPERS

EMPRESS
PONTIAC BUICK GMC
Recreational Vehicle Centre
2524 Douglas at Bay
382-7121
WE RUN A VERY simple business

Panasiuk Heeds Father's Advice

HULL, Que. (CP) — A man-to-man chat with his golfing father and a cautious final round Sunday clinched the 72-hole Canadian Professional Golfers' Association championship for Bob Panasiuk, leader from the first tee.

Panasiuk, 30, led the meet from the first day Thursday when he tied a course record with an eight-under-par 64 at the 6,280-yard golf course. Friday, he tightened his grip on the title with a five under-par 67.

But he fired a three over 75 on the third round Saturday and put in a call to his father, Nick. His father said he was "swinging too fast," so Panasiuk eased up and came home with a 73 for a 72-hole total of 279 — nine under par.

"Why take any chances," he said later, describing Sunday's round. He played it carefully, using irons off some tees and aiming at par.

GIROUX SECOND

In second place, four strokes behind, was lanky Phil Giroux of Montreal, who took home $3,500 for his toria and Bill Wakeham of Cowichan and Gary Maue of Kitchener, Ont., tied for third with 283, and won $1,733 each.

Last year's CPGA winner, Wilf Homenuik, hovered consistently around par throughout the match and finished with a healthy three-under-par 69. But his 284 total was good only for a fourth place tie with Wayne Vollmer of Vancouver and Bob Rose of Copetown, Ont.

Rose came into the final round in second place, but ended with a three-over-par 75 in the $25,000 tournament.

Other big golfing guns — Toronto's Al Balding and Vancouver's Stan Leonard — finished well back in the pack.

Leonard, eight-time winner of the CPGA, finished with a four over 292. Balding ended with a 10 over 298.

Bob Panasiuk, Ont.	204-73—279
Phil Giroux, Que.	211-71—282
Gary Maue, Ont.	210-73—283
John Morgan, Victoria	210-73—283
Bill Wakeham, Duncan	212-71—283
Wilf Homenuik, Man.	215-69—284
Bob Rose, Ont.	209-75—284
Wayne Vollmer, Vanc.	212-72—284
Adrien Bigras, Que.	217-69—286
Frank Whibley, Ont.	214-72—286
Duke Douget, Que.	214-72—286
Herb Holzheiter, Ont.	218-69—287
Neil Green, Calgary	216-71—287
Gilles Bourassa, Que.	214-74—288
Moe Norman, Ont.	216-73—289
Jean Perlard, Que.	219-70—289
Trevor Bateman, Que.	217-74—291
Dave Clayton, Ont.	217-74—291
Bruce Murray, Ont.	218-73—291
Frank Fowler, Calgary	216-75—291
Bobby Breen, Ont.	217-74—291

Canadians Win, Lose

TOKYO (AP) — A Canadian men's basketball team beat a Chinese team 91-81 but the Canadian women's team lost to the Chinese 65-62 in matches played before 18,000 in Peking Saturday.

EXECUTIVE SALES POSITION

At rapidly growing Chevrolet Oldsmobile dealership in Vancouver Island's most rapidly growing community,

WE OFFER:
- Salary plus a generous commission plan
- Company car and insurance
- Group life and health insurance plans
- Complete training program

YOU OFFER:
- Sales oriented personality
- Willingness and ability to learn
- Desire for a future in the automobile industry

PREVIOUS SELLING EXPERIENCE NOT REQUIRED
CALL OR WRITE
TOM HARRIS — FOR AN INTERVIEW
758-7303 (Nanaimo)

It's about time a car dealer delivered more than just a car.
Jack Harris Chevy-Olds-Cadillac
Island Hwy. North
Nanaimo 758-7303

Wheel Alignment Special
3 Days to Save — Monday, Tuesday, Wednesday
You should check your alignment at least once a year! If your wheels are out of alignment, it's costing you money. And it could be dangerous! For easier steering, better driving control, longer tire life and a better ride, let us correct caster and camber, and adjust toe-in on your car.
6.99
Parts and additional labour extra. Most U.S. and Canadian cars only.
Fill Up with Allstate Gasoline . . . Charge It!
Simpsons-Sears Hillside: 3190 Shelbourne Street.

doing things for people

DAVID ANDERSON
Provincial Leader
Former MP and Diplomat
Oil Tanker Battle

in VICTORIA

CARRON JAMESON
Camosun College Chairman
School Board

the liberal party in B.C.

Inserted by Victoria Liberal Committee

PEET KEEPS CROWN

Laurie Peet of Cowichan captured the title for the second straight year Saturday in the Island junior invitational golf tournament at the Mount Brenton course.

Firing nine-hole rounds of 36, 37 and 36 for a 27-hole total of 109, Peet finished four shots ahead of Qualicum's Dan McDonald.

With Dan Gowan setting the pace for his three-member squad with a 74, the Glen Meadows club of North Saanich won the 18-hole team event with a 230 total.

Leaders:

LOW GROSS

27 Holes: 1. Laurie Peet (Cow), 109; 2. Dan McDonald (Qual), 113; 3. Marcel Bessette (Sun), 114.

18 Holes: 1. Don Gowan (GM), 74; 2 Dick Baker (N), 75; 3. Bill Goodwin (Com), 78.

18 Holes, 15-and-under: 1. Ian Hyde-Lay (Cow), 79; 2 Wayne Little (Vic), 79.

18 Holes, 13-and-under: 1. Jeff Haga (MB), 82; 2. Ron Mitchell (MB), 84.

LOW NET

18 Holes, 10-and-under, handicaps: 1. Jerry Carter (CR), 67; 2. Mike Hardy (SS), 69; 3. David Tremblay (GM), 69.

18 Holes, 11-and-over handicaps: 1. Casey Wickham (MB), 62; 2. Keith Grant (Vic), 66; 3 Russell Hardy (SS), 69.

GIRLS

Low gross: 1. Shelly Haga (MB); 2. Louise Valleau (MB).

JUVENILE CHARGED WITH ARSON

VANCOUVER (CP) — A juvenile has been charged with arson in a fire Aug. 3 that ripped through a barn at Exhibition Park Racetrack and resulted in the deaths of 13 racehorses.

Track officials say the juvenile was employed by various horse trainers as a "hot walker" to walk horses to cool them off after races.

Eleven horses were killed when the blaze destroyed barn 17 at the track and one had to be destroyed because of injuries.

Message From Mel Couvelier

DOORS TO DATE: 11,575

Today the subject for discussion is the platform of the Liberal Party of B.C. for the 1972 election. It is a full page of small type well worth studying because it is the most comprehensive, far-reaching programme of political action ever proposed for this province.

HERE ARE THE MAIN FEATURES:

Jobs — emphasis on expanding industry, better use of raw materials and development of new skills.

Secondary Industry — establish incentive programme, offer inducement to industry, expand exports.

Labour-Management — abolish Mediation Commission, set up industrial council, negotiation for public service.

Environment — create new department, make research available, keep Skagit Valley, enforce green strip legislation and regulations to prevent ecology damage.

The Elderly — Old Age Pensions at $200 per month, Prescription drugs at no charge for those in need, a housing programme and reduced taxation for people on fixed incomes.

Health and Medical Services — co-operate with doctors and unify administration under one Minister, establish satellite clinics, provide dental care for low income people.

Youth — set up job training programmes, develop sports and physical fitness training.

Education — remove all school taxes from residential and farm properties, reduce class size, ensure counsellors are properly trained, develop educational television, encourage use of school facilities for community use, provide special help for handicapped, repeal Bill 3.

Housing — a vastly expanded building program to be undertaken in co-operation with the Federal government, a "Renters' Grant" similar to homeowners' grant, develop complete communities instead of urban sprawl.

People Policies — consumer protection to be increased, provide legal aid for the poor, a liberalized plan for sale of beer and wine and reduction of welfare rolls by vocational training of the unskilled.

This is only half of the Liberal program for the development of B.C. Discussion will be continued in the next column.

Write, phone or drop in to headquarters at 1955 Foul Bay Rd., telephone 592-2478.

There's More Than One Issue

Sincerely,
Mel Couvelier

Inserted by Couvelier Campaign Committee

Home Fashion Event: in full swing

NEW THINGS AND SAVINGS!
Check your flyer for some of the best buys of the season.
A month loaded with savings you can't miss.

the Bay

YOUR HOME . . . LOOKING BETTER, COSTING LESS

Kroehler colonial furniture in superb selection of tweeds, prints, nylons, novelties and many more. 3 separate price groups. Something for you. And all prices are way down!

S10
2 PCE. CHESTERFIELD SUITE **$369**
Group 1 at a low price
Group 2 **$399.** Group 3 **$449.** Group 1 fabric of multi-coloured random floral print. Charming Cape Cod design in hardwood construction. Reversible foam cushion seats and 3 division button back. Winged and quilted. Featured in olive green. Matching Love Seat for **$189.** Group 2, **$199** and Group 3, **$229**

S11
2 PCE. CHESTERFIELD **$649**
Group 3 is priced way down
Group 1 **$549.** Group 2 **$599.** Group 3 is 100% cotton slub print in olive, gold or brown tones. Beautifully styled with high, curved, button back. Semi-attached pillow arms. In distinguished maple show wood. Quilted deck, spring edge. (Not shown)

S12
2 PCE. CHESTERFIELD **$449**
Group 3 for less than you think
Group 1 **$369.** Group 2 **$399.** Group 3 hard wearing tweed. Typically British and extra comfortable. Cape Cod design with 3 division button high back. Salem maple show wood on wing and front of arms. (Not shown)

S13
TUB CHAIR **$109**
Group 1 for less
Group 2 **$119.** Group 3 **$129.** Group 1 fabric of 100% cotton floral print in olive. Scotch garded. Hardwood construction and reversible foam seat cushions.

S14
SWIVEL ROCKER **$129**
Group 2 at a budget price
Group 1 **$119.** Group 3 **$139.** Group 2 fabric in brilliant peacock. Heavy tweed with reversible foam seat cushions. Cape Cod hardwood design. Stunning in any decor.

S15
SWIVEL ROCKER **$179**
Group 1 save now
Group 2 **$189.** Group 3 **$199.** Group 1 100% cotton floral print. Scotch garded. Hardwood construction with high curved button back and rolled arms. Complete with arm caps. (Not shown)

S16
SWIVEL ROCKER **$139**
Group 2 at a price to please
Group 1 **$129.** Group 3 **$149.** Group 2 patchwork. Hardwood frame with reversible cushions and high back. Salem maple wings. Box pleat skirt. (Not shown)

S17
SWIVEL ROCKER **$159**
Group 3 gives you best value
Group 1 **$139.** Group 2 **$149.** Group 3 heavy tweed fabric. Cape Cod design in solid hardwood construction. Reversible seat cushions and box pleat skirt. Comfortable T-cushion.

S18
OCCASIONAL TABLES **$129**
Hexagonal drum table for less
50" spindle leg cocktail table **$89.**
One dr. end table **$89.** Round accent table **$59.**
All the rustic charm of smooth colonial. Graceful touch to any setting. Strong construction is mar resistant. Salem maple finish.

PHONE 385-1311

Gulf Islands and Island centres outside Greater Victoria call Zenith 6040 toll free.

STORE HOURS: 9:30 a.m. to 6 p.m. Daily; Thursday and Friday, 9:30 a.m. to 9:30 p.m. Free Customer Parking in the Bay Parkade.

Hudson's Bay Company

THERE'S MORE FOR YOU DOWNTOWN

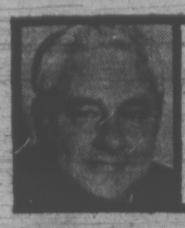

jack scott

Mr. Sunshine, Mr. Doom —And Five Long Hours

Three highly articulate Eskimos at Frobisher Bay were being interviewed by the CBC's Peter Gzowski on his morning radio show the day I was to leave hospital and I intend to use their remarks in the opening chapter of my work-in-progress called "How to Visit a Hospital."

The Eskimos, well-travelled, had been asked to compare the life styles of their people in the far, frozen north and those in the great cities to the south. One of them replied something like this: "The big difference is the talk. In an Eskimo home no one ever feels the need to keep a conversation going. Even visitors may be entertained and made welcome without anyone saying anything more than necessary, enjoying each other's presence in silence. In the south everyone feels the need to keep constantly communicating."

I suppose this is true even in our normal, day-to-day relations. I know it to be true in that period known as "visiting hours" — five full hours daily in Jubilee where these notes for my forthcoming book began.

In a month there, in a four-bed room with a constant turnover of patients and, thus, of visitors, I had an almost clinical exposition of the perils and pitfalls of trying to cheer up a loved one momentarily felled by fate. Short of my own doctor's theoretical solution, that visiting hours should be limited to eight minues per day, I see no easy way out.

Lest some of my own visitors suspect that I am being critical of them, let me concede, right here at the beginning, that a man in hospital with something seriously the matter with him could not be successfully cheered by a visit of the entire Moscow Circus and the massed bands of the Grenadier Guards.

★ ★ ★

In the presence of visitors, I observed, every patient is given to some role-playing. He is either heroically pretending that he is better than he is (this, usually, to soothe some concerned relative) or he is artfully pretending that he is worse than he is (this, usually, to overcome the suspicion that he's malingering). I, myself, watched one room-mate who was desperately ill, yet whose animation and high spirits during visiting hours was a daily Academy Award performance.

A kind of tension may be felt in each room as the visiting hour of 3 p.m. nears. The patient often awaits it pleasurably as the promise of a break in his routine — as pleasurably, indeed, as he awaits the 8 p.m. announcement that visitors will kindly clear out, returning him, with a grateful sigh, to the routine. It is a backstage kind of tension before curtain time. The patient is soon to be "on." Will he blow his lines?

Here, again, it is the non-Eskimo fixation with compulsive talk, for talk's sake, that creates the problem. Once the customary hypocrisies and banalities have been exchanged there may be a near-frantic effort, on both the part of the patient and his visitor, to dredge up something, anything, however trivial, that will plug what promises to be a void.

At no time may this be seen more poignantly than when a wife visits a husband. They may have spent 30 years sure in the knowledge of total, effortless communication. Put them eyeball-to-eyeball in a hospital room. They're like strangers.

"We can't go on meeting like this," my wife remarked after what must have been her 21st visit. "I really don't want to hear in complete detail what you had for lunch today and I can't bring myself to give you another in-depth report on your pea-patch."

"They gave me an enema last night," I said studying the cuticles of my nails. It was a stop-press tid-bit I had been saving for just such an impasse.

"Thank God," my wife said. "Tell me all about it." So our marriage was saved.

This is a common situation with married people. Common, too, are the two types that I have categorized as Mr. Sunshine and Mr. Doom. Fully 90 per cent of visitors fit into one or the other.

★ ★ ★

Mr. Doom comes in with a small, portable, grey cloud over his head. His analytical scrutiny of the patient and those in the other three beds is enough to confirm that it'll be a miracle if any of them get out alive. His customary opening line is, "Had a bad night, eh?"

Mr. Doom is never short of words. Oh, my, no. On and on he goes with all the latest news of the strikes, inflation, the cost of living, the terminal diseases of mutual friends, the imminent probability of World War Three, chaos in the stock market, the very latest idiocies of the politicians, the traffic toll, the whole gloomy recital of how life goes on out there in the real world, effectively destroying any faint will you might have to re-join it. He's fluent, too, in a complete run-down of every misjudgment or faulty diagnosis made by the medical profession in the last 40 years.

Mr. Sunshine, bless his heart, comes earnestly determined to stiffen your morale. Making sure only that you are actually breathing he will cry out, "Man, you never looked better!"

One of my roommates had a Mr. Sunshine visitor who actually brought in jokes. My neighbor was having one of his more critical days when his Mr. Sunshine breezed in, cried, "Man, you never looked better!" and, even before he'd begun eating the sick man's fruit, sang out, "What's yellow, orange and black and all hairy with 12 legs?" The patient muttered, "I don't know, Harry, what is it?" "I don't know either," hollered Mr. Sunshine, "but there's one on your neck!" Only our total immobility saved him from the death he richly deserved.

In the final analysis it is up to the patient to keep in mind that the visitor has come out of a sense of duty or affection and thus should be forgiven. Either that or cultivate some Eskimo friends.

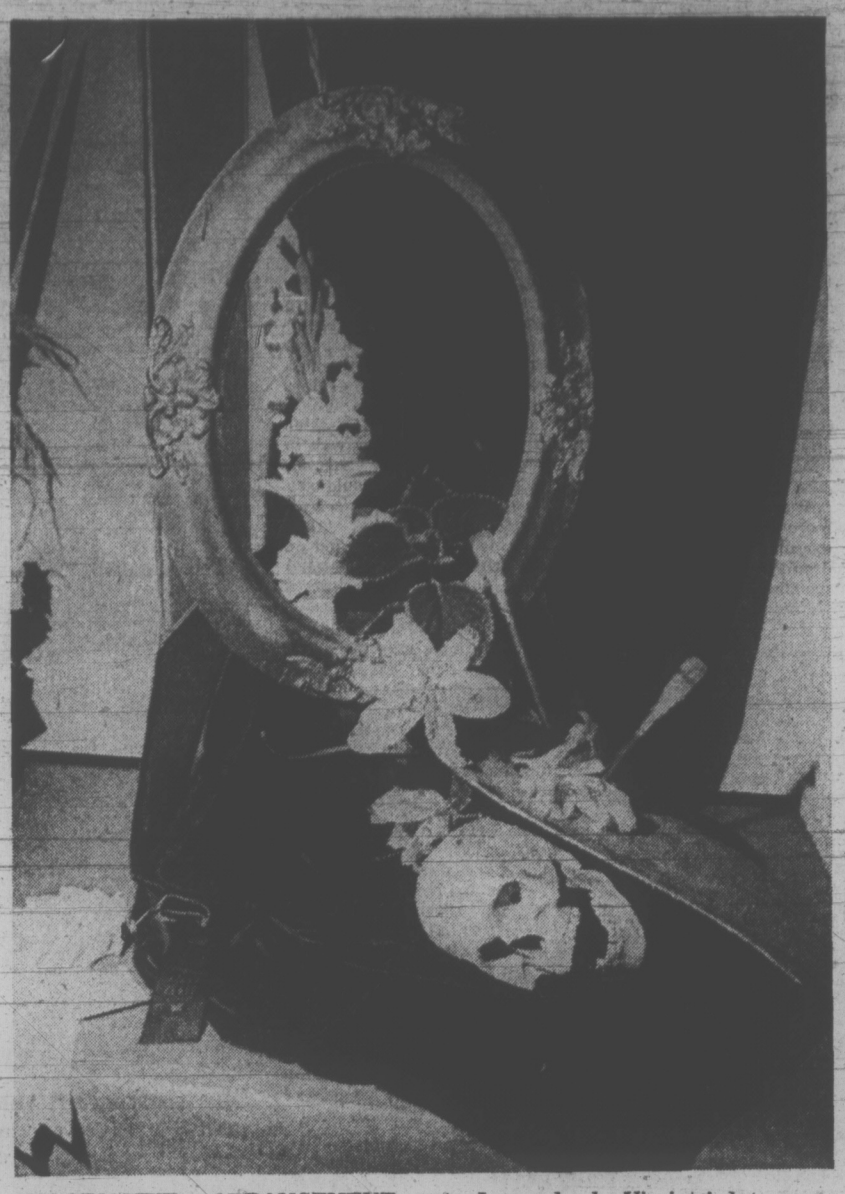

IMAGINATIVE ARRANGEMENT employing a single spike of gladiolus won best in class and best in show at Victoria Gladiolus and Dahlia Society exhibition in Leonardo da Vinci Centre over the weekend. (Results on page 18.) Arranger Mrs. Bea Kempster, 730 Greenlea, said the tribute to Leonardo da Vinci tried to emphasize the opulence of his time with the rich background and gilt frame, the palette and brushes of the master, the lillies of one of his paintings and the skull depicting his realization that temporal things are transitory. (John Mckay photo.)

Arson Charge Laid

A 29-year-old city man was charged in provincial court today with arson in connection with a $1,500 fire at a Fernwood Avenue bungalow.

Police were called to the home at 2100 Fernwood Saturday afternoon by a woman who said she had had a fight with her common-law husband. She asked police supervision while she removed her belongings from the house.

When police arrived, they found the living room furniture, rug and hallway aflame. The officers flagged down a city fire truck which happened to be travelling along Fernwood on a training exercise.

The blaze was extinguished quickly.

A neighbor told investigating officers she had seen a man carrying a five-gallon can enter the house shortly before police arrived with the woman resident of the wooden bungalow.

Fire department officials said an inflammable liquid had been spread throughout the house.

Russell Roland Schutz appeared before Judge William Ostler this morning on a charge of arson.

Schutz said he wanted to make "financial arrangements," and was remanded one week without plea.

Changes Seen In Stadium Fuss

Mayor Peter Pollen admitted today that it could have been an "administrative error" on the part of city council's finance committee to recommend unilateral withdrawal from financing of the Centennial Stadium operations.

But the mayor emphasized that the committee move was nothing more than a recommendation, and that two things should now be done for a "logical and unemotional solution" to the problem:

—Victoria should receive a detailed submission justifying the request for the annual city contribution of $4,467 towards operating costs of the stadium.

—And the whole matter should be referred to the Greater Victoria Intermunicipal Committee.

Pollen said in an interview that on the basis of the application made to the committee last week there was no alternative but to turn it down.

But he emphatically denied a charge by city lawyer Robert Hutchison, who resigned last Friday as the city's representative on the stadium committee, that his (Pollen's) attitude was motivated by "pique" over the University of Victoria's Central Building enjoying tax exemption.

To that remark Pollen replied today: "If Mr. Hutchison would control his intemperate outbursts in the paper and review the matter before it comes to council on Thursday, I am sure that if there is a case for participation by the city then council as a whole would look at it with an open mind."

INMATES SWING FOR THE FENCE

The William Head Steelers were knocked out of the Senior C district softball tournament Saturday, and two players decided they wouldn't stick around for the post-season games.

Two members of the prisoners' team jumped off a truck returning them to the institution Saturday night from a double loss in the tournament at Central Park.

Still at large are Paul Dempsey Adams, 22, serving four years for manslaughter, and Neil Lyle Lyman, 28, serving three years for breaking and entering.

The Steelers had lost twice during the day in the eight-team, double-knockout tourney, 6-1 to Six Mile House and 5-1 to Butler Brothers.

John Sheridan, acting director of the minimum security prison, said today the softball team outings, part of William Head's temporary absence program, would be reviewed by the prison board at its next meeting.

But Sheridan thought it unlikely the program would be cancelled, because "punishing everyone for the mistakes of a few went out with the Stone Age."

The Steelers "probably" will be allowed to play their next game, a benefit encounter with a police team.

Sheridan said the escapes were the first incidents in the five-year history of the softball program.

Liberals Want to See Energy Report Now

A telegram bearing 75 signatures was sent Sunday night to Premier Bennett calling for immediate release of the British Columbia Energy Report.

The telegram was sent from a Liberal campaign meeting in the Uplands attended by Oak Bay Liberal candidate Mel Couvelier. It asked the premier why the report of the commission has not been made available.

"In view of the importance of the report and its effect upon the future of the province, we ask that the report be made public before the provincial election," the wire read.

The report which was commissioned by the government in 1970, and had an interim report handed down in January 1971, will deal with the power needs of the province up until 1985.

However, on Aug. 4, B.C. Hydro chairman Gordon Shrum, said the final report would not be released until after the election, adding his personal feeling was that it would be ready by the first week in September.

Tenants right to a tax rebate, such as granted home-owners, must be recognized, according to Victoria Conservative candidate, Clyde Savage.

Addressing a coffee party, Savage said, "no government would now withdraw the homeowner grant, but tenants too should be considered."

Kathleen Ruff, New Democratic candidate for Victoria, said during a speech at a shopping centre Saturday the Social Credit government is indifferent to the problems of the cities and had made a mockery of any attempt at rational urban planning.

"I see unrealistic policies of the provincial government threatening the quality of patient care," said Progressive Conservative candidate for Victoria, Mrs. Edith Gunning. She is on the Victoria General Hospital management board.

Speaking at a coffee party today, Mrs. Gunning said, "though Victoria General is recognized by the government for its maximum use of resources and high rate of occupancy, British Columbia Insurance Service policies force reductions in staff, so for example, the service commitments of student nurses is unfair and a threat both to patient care and the nurses training."

Residents Seeking Ban on Mini-Bikes

A Saanich man supported by about a dozen of his neighbors is suggesting mini-bikes be outlawed in residential areas.

In a petition going to Saanich council tonight, John Heggie, 1635 Howroyd, says mini-bikes are a noisy nuisance.

"I suggested they be outlawed altogether in built-up subdivisions. They are the type of thing that should be ridden in the woods, not in your backyard," Heggie said.

Three or four of the pint-sized motorbikes are owned and operated in his neighborhood, off Shelbourne in the university district.

Lightning Breaks Island Power Grid

An electrical storm today was blamed for a power blackout Sunday night affecting most communities on Vancouver Island.

A spokesman at the Victoria office of B.C. Hydro said lightning hit the circuit tie to the Lower Mainland and cut power for an hour in most areas.

In isolated cases, power was cut for a longer time because those areas are not covered by automatic switching procedures, and must be replaced manually.

It is thought the power cut orginated at a station on Maple Mountain, near Maple Bay.

Home Shortage Divides Family

A father of four whose welfare family has been split up for lack of accommodation spent Saturday night on a lounge in the hospital where his distraught wife is being treated.

He had no where else to sleep.

"I don't know where he slept last night," said Susan Talbot, of Community Action Group.

The case underlines a growing deficiency in family housing for low income people as more urban housing is destroyed for apartment block sites.

"There's just no accommodation for these people," Mrs. Talbot said.

The welfare family with four children is an emergency case which so far the welfare department, Community Action Group and Victoria Rental Aid Service have not been able to help.

"What angers me is that you see all these pages and pages of ads in the paper for places to rent, and none will take families with children," the Community Action volunteer said.

This particular family was evicted from its former dwelling about the end of July, she explained. The landlord had reneged on a promise to keep them until he arranged to sell the house.

Mrs. Talbot was particularly upset because "I spent a good deal of time and effort on this case" trying to arrange a satisfactory understanding.

Efforts have been made to place them in a motel, but this is difficult during the tourist season.

Mrs. Talbot said one operator told her he had had "such a hassle with the social welfare" that he won't take any more welfare cases.

Another case she considers an emergency is that of a mother and three children who along with the woman's sister, were evicted from their house. They have obtained temporary accommodation for one week.

Persons who are able offer suitable housing for these or other low-income persons may do so through the Community Action Group (382-5911) or Victoria Rental Aid Service (385-3933).

★

He'll Have A Black I

Socred candidate for Saanich and the Islands Foster Isherwood warned his New Democratic opponent, Eric Sherwood, he'll "give him a black I" if he finds out NDP signs crews are defacing his green election signs.

"Because of the similiarity in our surnames, Isherwood and Sherwood, several of my signs on Pender Island and the Saanich Peninsula have had the I blacked out," Isherwood said today.

"We've taken it up with the NDP and I accept their word that this vandalism is not the work of their people, but of sympathizers to their cause," he said.

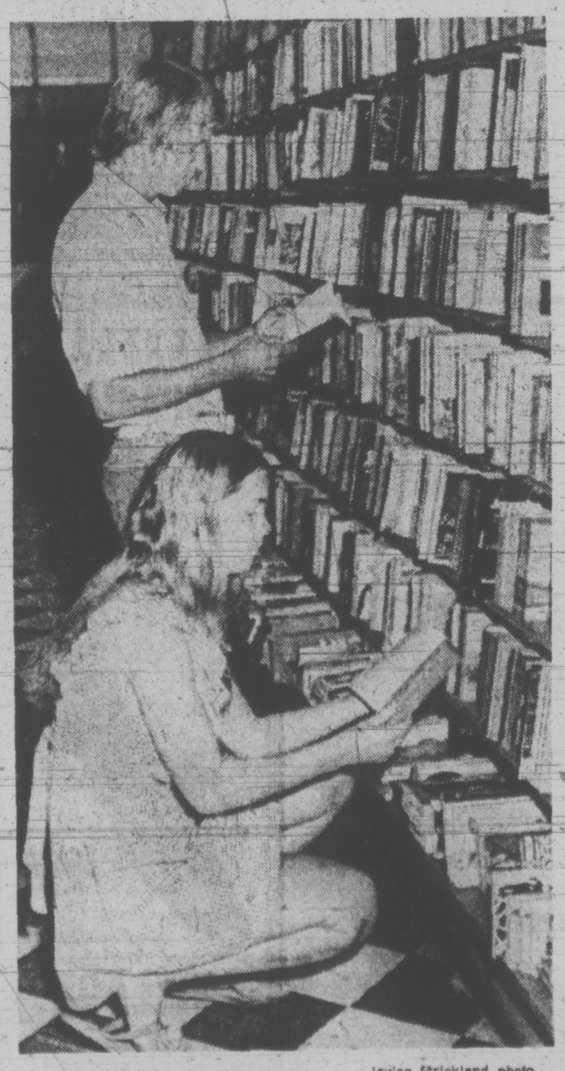

—Irving Strickland photo

BROWSERS Sheila Munro and George Cummings are among Victoria book-lovers who need not worry about the fee-for-browsing plan introduced elsewhere. Victoria booksellers don't like the idea either.

Keep Calm, Browsers Booksellers Like You

By DON VIPOND
Times Staff

Here's horrifying news from Ontario for book browsers — some bookstores back there charge a fee for sauntering through the stacks, glancing through the goods.

Keep calm, local browsers. Most bookstore operators in Victoria think that's as frightful a development as you do.

Jessie Orendorff writes in the Cornwall newspaper why her bookstore now charges for browsing.

"Our business is selling books," she says. "Our profit is too small to hire extra help to watch for theft and keep the books in order. That is why we decided to follow the pattern of many big city stores and ask for a deposit before browsing."

The fee — she doesn't say how much — is deducted from any purchase.

PLEASURE FEE

But "should a customer go through all the racks and then say he didn't want to buy, the deposit would certainly be a small fee for the pleasure he has enjoyed."

Says Jessie: "Most of our customers are happy with this plan since they can be assured of getting their books minus fingerprints, torn edges, missing pages, etc. Our sales are steadily increasing.

"All we have lost is one second generation tightwad, the dirty old man, one pillar of the church (he couldn't bring the books home) and a few others we don't miss."

No one is ever likely to know how charging the browser brigade would work here.

"I think it's a terrible idea and I don't agree with it at all," Edna White, manager of the Hillside and downtown Fraser Book Bins, said Wednesday.

"The browsers we have here are careful with books. Besides you meet a lot of interesting people that are browsers."

Hugh Wade, who runs The Haunted Bookshop:

"Books are connected with ideas and the expansion of ideas — and learning and life and people. And if you tax a person for looking at books or considering an idea, I think you're just plain nuts."

Charging browsers is like demanding they put up a bond before you'll let them look. He says it will produce an obvious consequence for the irresponsible person who comes into the store.

"He has a ready-made 'moral' excuse to steal a book. He has clear evidence the shop owner does not trust him and insists on a profit above all other considerations."

Wade says he makes a practice, "equally cold-blooded perhaps," of saying hello to a customer and then leaving him alone by going to the back of the shop.

"All the evidence shows I lose less books myself than anyone in Victoria. And further, I always will accept a stranger's cheque for books he's bought and in 12 years I've never had a bad one."

At Ivy's Book Shop, Ivy says of charging browsers:

"I think it's sick. I hate the idea."

WAY OF LIFE

In England, browsing is a way of life, she says. The atmosphere vanishes if people are compelled in any way.

Browsers will spot things they want for future occasions, like Christmas, and be back, she adds.

Jim Munro, owner of Munro's Book Store:

"I couldn't dream of charging anyone for browsing. It goes against my whole philosophy."

His store has very little trouble with book damage, he says. There is always some problem with pilfering "but 99 per cent or more are honest."

The entire North American retail system is based on people looking at goods and picking out what they want.

"In other words, many are waiting on themselves. They're doing you a service."

Jerry Snowden of Snowden's Book Store was a bit wistful about the idea.

"I think it would work really well in Vancouver but I don't think the people here would go along with it . . . It sounds profitable but I don't think it would work here."

That's Baby, Spelled B-R-A-T

family

WENDY DEY – EDITOR

By JILL TWEEDIE
Special to the Times

In the blind and dizzy years of late adolescence, I was hardly aware that children existed at all. As for babies, they simply made up the contents of passing prams or small bundles in other people's arms.

When I became pregnant for the first time I sat and wondered what babies wore, other than diapers of course — what it was, it didn't seem to come under the category of clothes. Perhaps one simply wound them up in woolly scarves and hoped for the best.

I was a long way from home at the time, with no friends yet married, never mind pregnant, so when the baby was eventually born I was shattered to realize that, under cover of the drama of birth, a squatter had moved in permanently and, what's more, a squatter who most unreasonably demanded to be fed every four hours.

Overcome. I succumbed to a bad case of the post-partum blues and wandered miserably about my apartment in an old dressing gown, eyeing the baby as if he were an unexploded bomb and, if he cried, joining in.

Until this moment I had never been responsible for even a parakeet and here I was now, expected to take on a whole human life. Waaah.

I can't be sure that this early experience accounts for my deep belief that the uterus of a woman does not necessarily fit her for the long-term care of children any more than the you-know-what of a man, but it certainly helped.

Not Natural

Maternity was not, for me, doing what came naturally. It took me four months to think of my child as anything other than "the baby" and it was only in the day-by-day tending of him that love began to grow, as it would presumably grow in a man in the same position.

Motherhood is a learned process and only 10 years later, with the birth of my youngest son, did I feel immediately the love and tenderness they said I should have felt way back then.

But some of the old ambivalance remains and I have mixed feelings about children to this day. Part of it arises, I suppose, from a child's split nature — children can be awe-inspiringly horrible, manipulative, aggressive, rude, and unfeeling to a point where they often make up the most terrifying fighting force the world has ever seen. Little faces blank with the ignorance of suffering, little eyes alert with interest as you bleed to death.

But children can also rise to heights unreachable by adults: They will forgive awful suffering at the hands of those they love, they will offer their whole selves to you with a trust uncontemplatable by grownups, they are touching to a point of constant alarm to those who love them.

And the other part arises from the fact that I would rather be a father to a child than a mother. Here he comes, that God-like figure, a treat for two hours rather than a burden for twenty-four, a symbol of fun and games rather than a permanent routine.

His job to play about on the floor, mine to see to a myriad of niggling needs: the dentist, the doctor, the time-to-go-to-bed nows, the fitting of shoes, the washing of clothes, the eat-up-your-spinaches, the must-wash-your-hairs, the no-you're-too-young-to-do-thats.

No one wants to be thanked all the time, but when no one thanks you because they cannot know what they have been spared through your forethought, a certain (doubtless immature) resentment can be felt.

Part of the experience of bringing up children (left sternly unmentioned by Dr. Spock) is boredom. My boredom threshold is low at the best of times but I have spent more time being slowly and excrutiatingly bored by children than any other section of the human race.

Egg Trick

How long, oh Lord, must I watch my youngest do (badly) the vanishing egg trick by my bed at six o'clock in the morning? How often must I hear him sing (off-key) Little Billie Had a 10-foot Willie? How democratic, I ask myself, can I afford to be without actually gushing?

Because that is the heart of the problem. If you believe, as I do in theory, in an active democracy in the home, the jostling for an adult foothold becomes at times, nearly intolerable.

I find myself envying relations who bring up their children along authoritarian lines — how nice to have the double advantage of (A) Thinking your're right in this policy and it is best for the child and (B) Thereby bringing up quiet, polite children who impress other adults and leave you alone.

If a child of mine begins a low, unmelodic hum that burns through the brain, I try to leave remonstration until the last possible moment, until the moment when I feel that if the hummer were not my child, but another adult, I would nevertheless be forced to ask him politely, "I wonder if you could see your way to stopping that hum?" An authoritarian parent would say almost immediately, with wonderous simplicity, "Stop that bloody humming. And an authoritarian parent would save himself a great deal of anguish.

The trouble is that children, given an inch, take thousands of miles — they have no real concept of democracy except insofar as it operates for themselves. It is in the democratic household that children regularly comment to the parents, "you're so stupid." It is in democratic households that the fruits of two hours' cooking are laid in front of the children and pushed away forever and see respect drawn in their eyes. But why? It doesn't at all fit in with my theories, I'll tell you that.

Sometimes, faced with photographs of starving children, bruised and maimed in war, I look at my own sleek well-fed demanding infant and unnameable emotions assault me. No, of course I don't expect him to be grateful.

Yes, I do.

The Manchester Guardian

THE AGE OF CHIVALRY isn't quite dead yet as seven-year-old Ronny Savoie proves at a Toronto park by giving Heidi Foster, aged 3, a boost to the drinking fountain.

HONDA
ALL MODELS — ALL COLORS
SELLOUT
WORLD OF PLEASURE
PEARSON

Roma's

One of Many...

What every woman wants . . . a great New Coat for a connoisseur of fine fashion, fabric and fur.

Fall Fashion Flair...

Roma's

Scoops the Fall Coat Story!

Such a connoisseur will find the fashion story all wrapped up at Roma's—Victoria's fashion corner.

A luxurious English tweed in a mixture of blacks and vibrant fall shades of deep paprika and tangerine, a glorious Norwegian fox collar and cuffs.

Call 30 to your coat need with this shaped, belted and flared coat. $250

1696 Douglas—Victoria's Fashion Corner 384-2021

YOUR HOROSCOPE

FORECAST for Tuesday, August 22, 1972

By SYDNEY OMARR

ARIES (March 21-April 19): Accent now is on what you want and how to obtain it. Change of scenery indicated. Intensified relationship is featured. You deal with Gemini and Virgo individuals You're due to have more fun.

TAURUS (April 20-May 20): Ambitions are featured. Set sights on goal. Be sure you know what it is you really seek. Don't fool yourself. You will be given unusual opportunity. Libra individual could play prominent role. Accept added responsibility.

GEMINI (May 21-June 20): Good lunar aspect now coincides with journey, education, special mission which adds to knowledge. Be perceptive. Choose quality. Eschew get-rich-quick scheme. one close to you whispers sweet nothings.

CANCER (June 21-July 22): Investments, money affecting mate or partner — these are featured. Dig deep for information. Refuse to be satisfied with the superficial. Capricorn is likely to be involved. What you seek is temporarily hidden.

LEO (July 23-Aug. 22) : Lie low. Play waiting game. Permit others to have their say. Your time will come — right now you should plan and observe. Legal affairs are spotlighted. Finish task. Don't hang on to situation that is finished.

VIRGO (Aug. 23-Sept. 22): Guard possessions and, more important, protect health. Change of pace is necessary. Get together with one who understands and shares interests. Original ideas click if you don't overextend yourself. You will comprehend.

LIBRA (Sept. 23-Oct. 22): Your intuition is on target. Aquarian figures in important way. Family member makes request. Be receptive but don't make long-range commitment. Creative endeavors succeed. Change, travel and variety are featured.

SCORPIO (Oct. 23-Nov. 21) : Display sense of humor. Be versatile. Expand horizons. Enhance security. Give attention to home, basic needs. In stating views, be forthright. Get rid of pretense. Be yourself. Then you will succeed.

SAG'TTARIUS (Nov. 22-Dec. 21): : Accent on ideas that need development. Relatives and short journeys are in picture. Prospects are brighter than might be apparent on surface. Don't overlook details. Study fine print.

CAPRICORN (Dec. 22-Jan. 19) : Ideas can be transformed into profit. Key is to put promotion into motion. Gemini and Virgo are in picture. Genuine bargains are available. Fine for paying and collecting. Get accounts straight.

AQUARIUS (Jan. 20-Feb. 18) : Cycle high; take initiative. Be independent and original. New contacts are favored. Relationships can become meaningful. You get attention. Wear bright colors; exude optimism. Dare to be different!

PISCES (Feb. 19-March 20) : work behind scenes. Co-operate in charitable project. Visit those who are confined or handicapped. Adhere to principles of Golden Rule. Ultimate gain indicated through one associated with large group.

IF TODAY IS YOUR BIRTHDAY you were on your own early. You carved out a place for yourself. You were separated from parents. You are due for significant change in October. If single, marriage is on horizon. Married or single, you will be going places, doing things.

(To find out who's lucky for you in money and love, order Sydney Omarr's booklet, "Secret Hints for Men and Women." Send birthdate and 75 cents (no cheques) to Omarr Astrology Secrets, (care of The Times.

Search Called Off For Storm Victims

CRESCENT CITY, Calif. (AP) — After combing a 10,000-square mile area off the Oregon-California coast, the Coast Guard has called off its air and sea search for victims of last Wednesday's pounding wind storms that claimed at least five lives. Eight persons are still listed as missing.

dear abby

Future Lady Mortician Has the Last 'Putdown'

DEAR ABBY: I am an 18-year-old girl, recently graduated from high school. I am planning on going on to college to become a mortician. When people ask me what I am going to be and I tell them, they about fall over.

Abby, I know that not many women want to be morticians, but you should hear some of the awful remarks people make when I tell them what I am going into. You wouldn't believe folks could be so mean and cruel. Some even laugh and ask me if I am kidding.

My mind is made up and I am not going to change it just because people think I'm weird, but I do wish you would tell them not to put down high school graduates who have selected unusual professions — Future Lady Mortician

DEAR FUTURE: There is no excuse for ridicule or rudeness. Hang in there. You could be the one to give them their last "putdown."

DEAR ABBY: A simple question: When people ask you how you are, do they really want to know?—Della

DEAR DELLA: Most people prefer a few cheery notes, not an organ recital.

DEAR ABBY: Please print this. It may save a marriage. I have a sweet, wonderful friend with a fabulous personality, but since her marriage not too many years ago, she has let herself go.

She has two children and has gained about 50 pounds. She never bothers to fix her hair and her clothes are a mess. Her home is not just untidy — it's filthy! Her husband is a goodlooking man with an easy-going disposition. I know he tries to overlook his wife's appearance and sloppiness, but how long can a marriage last when day after day a husband comes home to a slob?—Worried

DEAR WORRIED: Some men, believe it or not, can overlook a lot where there are compensating qualities. Don't assume that if your friend reads this, it will "save" her marriage. The one for whom the advice is intended usually thinks it's for somebody else.

DEAR ABBY: I just read the letter from "YICH"— the girl with the boyfriend who didn't know how to kiss.

Your advice was to tell him about the problem. Well, if she has the knowhow. It's not necessary for her to tell him — she can teach him without saying a word. Kissing is such a natural thing, it's surprising how quickly an inexperienced person learns if he has the right teacher.

Personally, I'd just as soon have an amateur so I can teach him to kiss to suit me.—No Problems.

DEAR ABBY: Two weeks ago my 18-year-old daughter moved out of the house, announcing that she was taking a job and renting a room.

At that time her 14-year-old sister moved into her room, after working for three days to clean it up.

Two weeks later the 18-year-old came home and demanded her own room back, so naturally she got it.

Now the 14-year-old is heartbroken. Who was right? — Mother Of Both

DEAR MOTHER: Not the 18-year-old. Why did she "naturally" get it? In the interest of fair play, you should not have permitted the younger girl to be moved out.

OPEN DAILY
'til 9 p.m.
SATURDAY, 9 to 5:30
SUMMER
SHOE Clearance!
FASHIONS FOR MEN WOMEN & CHILDREN
Sizes for Everyone... but not in Every Style!
★ EXTRA SPECIAL ★
White Cross Shoes
$12.95
Sizes 5 to 10; Double A, B, D.

Values to $21.95
VILLAGE SHOES
2238 OAK BAY AVE.
"In the Village"

HAWAII $125
EUROPE $239
RENO $49
LAS VEGAS $69

The world is yours when you join AirClub International. Travel for about half the cost of scheduled airlines. Stay at luxury hotels at special rates. Enjoy traveling in the company of friends with the Country Club of the Air. AirClub International has completed over 60 million trouble free passenger miles and is certified by the United States Government to operate jets to all the destinations indicated. All the flights are operated with American crews and the aircraft under rigid governmental supervision.

AirClub flights are exclusively for members. Dues are only $15 annually single or $25 per couple (children $5). Join now, don't be left out.

AIRCLUB INTERNATIONAL
NBP LTD. • 765 HORNBY • VANCOUVER, B.C. • 687-7667

Name .....
Address .....
City ..... Prov. ..... Code .....

SOUTH AMERICA
ROUND THE WORLD
ORIENT MEXICO
CARIBBEAN

HEARING AIDS

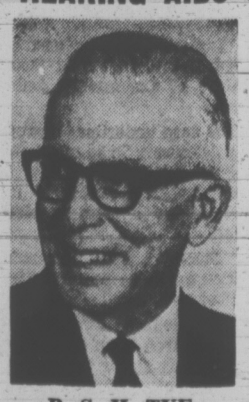

B. S. H. TYE

Hearing Aid Specialist since 1938, invites you to take on trial a Radioear hearing aid adjusted to your individual requirements. Victoria Hearing-Aid Co., 209 Yarrow Bldg., 645 Fort St., Phone 383-5125 ($50.00 Hearing Aid Available)

Theories Vary, but Crib Deaths Still a Mystery

Following is the seventh of eight articles on how to accident-proof your home and yard.

By DAVID HENDIN
Special to the Times

About 10,000 times each year in the United States alone a happy, seemingly healthy and gurgling infant — usually two to three months old — is fed, changed, fussed over and put to bed. In the morning, baby is dead.

The cause is the Sudden Infant Death Syndrome (SIDS). One infant in 350 is a victim.

SIDS is the leading killer of children one week to one year old. And it is the second most common cause of death — after accidents — for all children less than 15 years of age. SIDS is also referred to as crib death, or cot death.

The whole problem is a mystery to doctors and scientists, and surely a mystery to the bewildered parents who must cope with the loss of their young child.

Some scientists suspect — and it is only a suspicion — that a virus causes crib death. Even if that were true, a virus has not been found and there is no known way to destroy it. A research group in Seattle, Wash., believes that crib deaths are caused by a sudden spasm of the vocal cords that block the baby's airway during sleep. This, too, has been associated with a virus infection. Even so the viral infection would not cause the death, but would only cause the vocal cords to be more susceptible to spasms. And then the question becomes why does this viral infection affect a two-to three-month-old baby differently than a three-or four-year old, or even an adult.

There have been other suspected causes besides viruses. These include milk allergy, whiplash with spinal injury, genetic defects and environmental pollution — but all of these theories have been discarded.

According to the National Foundation for Sudden Infant Death (NFSID), here are a few facts that are known about SIDS, the mysterious baby killer:

- Even a doctor can not prevent or predict SIDS.
- The cause is not suffocation, aspiration or regurgitation.
- Minor illness may be present, but many victims are entirely healthy before they die.
- There is no suffering. Deaths occur within seconds, usually during sleep.
- SIDS is not contagious in the usual sense. Even though a virus may be involved, it is not a killer virus that threatens neighbors or family members.
- SIDS is not hereditary, that it is not passed along through generations by way of the genes and chromosomes.

These facts aren't much to go on, and the only real consolation today is that the odds are 350 to 1 against SIDS striking your infant. But since there is no prevention or cure, we must turn our attention to the aftermath — the severe emotional and social pains that the surviving family must endure.

"In the majority of communities, parents who lose children to SIDS are treated as criminals," explains Dr. Abraham Bergman, NFSID president. "In many places, they can't get autopsies from a medical examiner's or coroner's office. Many examiners and coroners still call the disease 'suffocation' or a variety of other wrong names. This only reinforces the natural guilt that parents feel anyway. Many are subjected to coroner's inquests and questioned by police. This is a national scandal and must cease."

To be sure, the parents whose home has been victimized by SIDS will feel tremendous guilt, especially if they did not "go check on the baby," when it cried during its last night. But it wouldn't have made any difference, because scientists say that the dying babies do not cry.

In many cases needless blame has been put on relatives, parents or babysitters who happened to be with the infant when it died. Families have been broken up because of complications from a SIDS death.

Any family which has lost a child to SIDS should seek counselling, even if it is nothing more than seeking out and finding others in the community who have experienced a similar tragedy.

Newspaper Enterprise Assn.

(NEXT: What Your Baby Sitter Should Know)

SOME PANELLING FOR ALL SEASONS

By PAULINE GRAVES

The appeal of certain room schemes does vary with the seasons, especially if you live in an area of extreme temperatures. The light, fresh and breezy look, so attractive in summer months, seems chilling on a grey day, but dark woods seem to hold their own, regardless of the season. A fireplace blaze surrounded with rich panelling on the walls, provides a feeling of warmth and shelter, and in the summer those same dark walls seem cool, as a cave is cool.

Here is a room that typifies such year-round attractiveness. It was decorated by Tom Hamilton, A.I.D. To give the walls depth and texture, simple, one-inch molding creates a pattern of assorted rectangles, precisely placed in a symmetrical design. Pictures centred in some of the rectangles have a new importance and dimension, more than if they were on a plain wall. This is a device that would enhance even synthetic or laminated plastic panels in wood grain designs.

So that the dark colors will not become oppressive, light colored marble outlines the fireplace opening and provides contrast. The area rug, also light, helps to balance the room. And the traditional furniture, deepseated chairs and sofa, although richly textured, also are more light than dark. If this texture, or any texture, has the look of winter about it, slip covers in fabrics and colors more appropriate to warm weather, can key the whole room to the summer season, when that time arrives.

—Leland Y. Lee photo

Architecture, furnishings harmonize completely in this room

Free for the Asking

By HARRIET HART

According to mythology, peonies were named in honor of Paeon, physician of the gods.

Peonies, those strikingly colorful perennials, are hardy and easy to grow. Even though they will flower in the same spot for several years, when necessary, they are best transplanted in August or early September.

The four-page leaflet Peonies" ("Les pivoines") explains under what conditions these flowers should be transplanted and how to do the job successfully.

If your peonies are blooming poorly or not at all, the reason may be that your plants are too old or sick. Maybe the soil has become impoverished or you have planted the peonies too deep. Whatever your specific peony problem, the folder tells you how to remedy it.

You will also find a list of some of the most popular double-flowering peonies from which you can make your choice.

With your request send a long (No. 10) self-addressed, stamped envelope to: Public Relations Department, Montreal Botanical Garden, 4101 Sherbrooke St. East, Montreal, P.Q. Please allow at least two to three weeks for delivery.

Montague BRIDGMAN Ltd.
China Crystal Gifts
811 Government St 383-0821

DERRIL WARREN
Leader of the Progressive Conservative Party in B.C.
Speaks at a special
OUTDOOR RALLY
Cameron Bandshell, Beacon Hill Park
TUESDAY, 7 P.M. (See Page 11)
Inserted by Progressive Conservative Committee

elizabeth forbes

Every Day Different

Beryl Bennett, director of volunteer services at Nanaimo Regional Hospital, never knows just what her work will entail in the course of a 9-5 day.

Tall, quiet-spoken with keen brown eyes that miss nothing, she brings to this position a wealth of experience.

An R.N., with hospital administration training, Mrs. Bennett is a past president of the hospital auxiliary and a past provincial president of the auxiliary division of the B.C. Hospital Association.

It's four years now since she took on her present work and in that time she has seen the volunteer services increase one hundred fold.

Because this is a regional hospital serving an area that extends many miles north and south of Nanaimo, the hospital auxiliary of necessity is divided into four community sub-auxiliaries — Nanaimo, Cedar, Lantzville and Mt. Arrowsmith — with an over-all membership of 250.

Each group works in its own way to raise money for hospital needs and to help cover expenses of the various volunteer services. On occasions they get together to put across a larger money-making project.

It is also from these groups that many of the 400 volunteers are gleaned to keep the various services working smoothly.

Despite these facts, volunteer services as a unit is entirely separate from the auxiliary. It is a department of the hospital proper and as such is in full charge of Mrs. Bennett.

She interviews each volunteer. "Some of them come from as far away as Qualicum and Parksville and are prepared to spend many hours of a day in helping us."

Whenever possible a volunteer is given a choice of where she would like to serve.

It could be delivering mail to the various rooms each day, handling rentals of television sets or acting as admitting hostesses "to help those who find it difficult on first arrival at a hospital to check in and get settled in their rooms."

It might be doing shampoos and sets in the beauty salon. Or, if a volunteer is a smart amateur photographer, it could be taking photos of new born babies.

"There are any number of choices," Mrs. Bennett tells you, "we have 20 well co-ordinated services active in this hospital."

Her own work includes maintaining a liaison with conveners of these services, knowing where the volunteers are stationed and making sure these same volunteers have sent substitutes if they cannot appear themselves.

She also does accounting for the various services, attends department meetings "and picks up the slack wherever needed."

On top of this she has 120 high school students (candy-stripers) including 10 boys, to supervise.

"They join us for various reasons," she says. "Some because they are interested in making hospital work a career. Others because young as they are, they have an urge to do something for those not as fortunate as themselves."

Right now she also has four young Mormons amongst her volunteers. "Giving help to the helpless is a part of their missionary duties."

Mrs. Bennett is very enthusiastic at present about two comparatively new services included on her program.

In one, a volunteer adopts a lonely patient in extended care and assumes the role of the non-existent relative or friend. The other, also in extended care, sees the volunteer hunting out a patient who needs someone to wash, iron and sew on buttons, then taking over these simple daily chores as a friend would do.

"Both services are meeting with tremendous success," Mrs. Bennett says.

She Holds Purse Strings

By CAROL PASCOE

MONTREAL (CP) — Sandra Vezina doesn't think of herself as a financial trail-blazer.

Nevertheless, her appointment as manager of Royal Trust's investment department in Winnipeg has carved somewhat of a notch in the company annals.

As the first woman graduate of the company's two-year investment officer training program, she has come a long way from a typist-clerk—her initial job at Royal Trust.

The soft-spoken native of London, Ont., and graduate of Ottawa's Carleton University, said some clients display an initial lack of confidence when dealing with her in her capacity as a financial adviser.

"Some of my women clients were in their 50s, and I understand their hesitancy, since they likely grew up with fathers and other men making the decisions about finances," Miss Vezina added.

"But they come to accept me more quickly than most men."

"Female clients are no dummies," she said. "They keep in touch—really like to keep their finger in the pie."

One such client was a 92-year-old lady who subscribed to every financial paper available and called her every week to ask advice about the latest bond issues.

Being an attractive blonde, and single, has resulted in numerous remarks—from brokers and clients alike—such as "how come a nice girl like you isn't married."

But Miss Vezina is ready for such cracks.

"One of my first clients during the training program asked me why I wasn't at home knitting and having babies," she said.

"I told him I didn't know how to knit and that it took two to have babies. He became one of the easiest people to deal with.

"They are testing me on two levels—intellectually, which I understand, and as a woman, which is not fair."

Landlord Charged

NEW WESTMINSTER (CP) — For what is believed to be the first time in Brish Columbia a landlord has been charged with unlawfully keeping a security deposit from a tenant.

New Westminster city prosecutor Morley Kalmitsky said Friday the charge has been laid against Frank Kriz of Burnaby after a complaint by Olive Slacke, the former tenant of a suite in New Westminster.

Kriz, the owner of Magnolia Manor, is charged with unlawfully retaining $24 of a $60 security deposit, contrary to section 38 of the Landlord and Tenant Act.

FASHION JEWELERY
CLEARANCE
at 1/2 PRICE
Hundreds of Necklets, Pins
Earrings
Bracelets
ROSE'S LTD.
1317 DOUGLAS JEWELERS

In Our 69th Year
Saba Bros Limited
1130 Douglas St.
384-0561
Spread the Word!
Fall
Fabricanza

starts next Thursday
at all 4 Saba's stores
• NEW FALL FABRICS
• GUARANTEED SAVINGS
The Greatest Fashion Fabric Event Of The Season
See Wednesday's newspapers for details.

R. O. MUNSON
25 years' experience in helping the hard of hearing with their hearing problems.
The Hearing Aid that
SOUNDS TOO GOOD TO BE TRUE!
Experienced hearing aid wearers can't believe how much better they hear with this unique aid, MAICO's remarkable new
DirectionEar MARK 100
with EXCLUSIVE Linear Array Dephaser Microphone
• HEAR VOICES CLEARLY!
• LESS BACKGROUND NOISE!
• 'FOCUS' ON SOUNDS!
SEND COUPON FOR FULL INFORMATION
Name
Address
City
See, HEAR it soon, at
MAICO
R. O. MUNSON & CO.
FREE TEST IN OUR OFFICE OR YOUR HOME
PHONE 383-2436
or Call at 732 Fort St.
Ground Floor
OPEN SATURDAYS 'til 1 p.m.

For 5 Days Only!
Tuesday, Aug. 22, through Saturday, Aug. 26
A Beautiful 8" x 10" COLOR PORTRAIT Of Your Child
99c plus 50c handling
Location: Interior Decorating Studio, Second Floor, Home Furnishings Building
Capture that pixie smile forever in full, realistic color with Eastman Kodak Professional Ektacolor Film. We're so sure you'll love your picture, that we'll give you your money back if this isn't one of the most life-like you've ever seen.
• You choose from actual finished portraits—not proofs.
• Extra prints are available at reasonable prices.
• Age limit of sitter is from 5 weeks to 12 years.
• Group portraits can be taken at only 99c per additional child.
Photographer's Hours: Tues., Wed. 9:00 a.m. to 5:30 p.m.; Thurs., Fri. 9:00 a.m. to 8:00 p.m.; Sat. 9:00 a.m. to 5:00 p.m.
Store Information 382-7141
EATON'S Downtown

FLYING MD QUITS

JANVIER RESERVE, Alta. (CP) — A young doctor has quit his flying medical service to this isolated community "in despair and disgust."

Dr. Des Dwyer, 28, says he is appalled by the amount of money the government spends wastefully. Money should be spent on teaching reserve Indians basic life skills, education, basic hygiene and "the do's and don'ts of child rearing."

"I'm like expensive wheels put on an old car just to keep it running," he said.

30 Years Later: Dieppe Still Remembers

By HAROLD MORRISON

DIEPPE, France (CP) — To the surprise and elation of many Canadians, thousands of Dieppois broke into spontaneous applause as survivors of the 1942 Dieppe raid marched through the streets Saturday to mark the 30th anniversary of that daring assault.

The crowds which seemed small early in the day suddenly swelled under a bright sun, clogging Dieppe's traffic and bringing despair to police trying to control the processions from the war cemetery to the beaches.

Canadian veterans affairs minister Arthur Laing set the tone for the remembrance when he declared at the wreath-filled cemetery that those who had died at Dieppe had not died in vain. His eulogy was echoed by French Affairs Minister Andre Bord.

"But the lives that were lost on that day saved thousands of others. That, in the controversy that followed the raid was never challenged," Laing said.

About 600 Canadians, including about 100 decorated survivors, participated in this anniversary. An equal number of Dieppe residents were at Friday night's vigil which preceded the day of remembrance.

Friday night, townsmen in black tams broke out their local flags which, incidentally, included one representing the British Legion, and began their lines of vigil at the cemetery before the stone of remembrance.

As the local drum and bugle band called an end to the period of silent prayer the line of those facing the monumental stone fell back to be replaced by another.

Wreaths for each regiment and unit which participated in that nine-hour assault were carefully placed at the base of the cross of sacrifice guarded by four Canadian sentries.

A Canadian Hercules plane swept over the beaches dropping thousands of poppies which fell into the harbor.

From Canada Square, the cortege preceeded through the heavy traffic to the central beach to place more wreaths at a memorial to Les Fusilieres Mont Royal and the Royal Hamilton Light Infantry.

Then came the big parade through the streets to the city hall where the Canadians were greeted by Mayor Irenee Bourgois.

Before that day ended the visitors moved to each of the memorials and cairns erected to the memory of other Canadian units and regiments along the beach from Pourville to Puys. A new memorial was unveiled for the South Saskatchewan Regiment, headed by Col. Cec Merritt, the Victoria Cross winner. Others mark the participation of the Royal Regiment of Canada, the Toronto Scottish, the Black Watch, the Queen's Own Cameron Highlanders, the Essex Scottish and other units.

The survivors return to Canada Tuesday after making one further pilgrimage to Runnymede and Brookwood cemeteries near London to pay homage to those comrades who escaped the devastating German fire of Dieppe only to die of their wounds in England.

HONDA
ALL MODELS — ALL COLORS
SELLOUT
WORLD OF PLEASURE
PEARSON

Hurricane Celeste Slams Top-Secret U.S. Base

HONOLULU (UPI) — Johnston Island, U.S. storehouse for 13,000 tons of lethal war gas, was bombarded for six hours Sunday by Hurricane Celeste.

A navy reconnaissance plane flew over the atoll later in the day to evaluate the onslaught of 45-foot waves and 150 mph winds that hit the top-secret miliary base.

Island residents and 580 servicemen were evacuated before the storm lashed the 3,000-foot-long atoll located 800 miles southwest of Honolulu.

The plane did not land but reported to officials that it appeared there was "minimum wind damage and no water damage."

"We have no reason to believe there are many extensive damages to equipment or facilities on the island," a spokesman said.

Photos were taken and after they are evaluated, further decisions will be made toward returning personnel, the spokesman said.

Residents were evacuated to Honolulu because "to remain would be too great a risk.

The gas, stored in earth-covered steel and concrete bunkers, was brought to Johnston from Okinawa after residents of Guam and Alaska protested upon learning their areas were being considered as storage sites.

The island is also jammed with secret military equipment, including missile tracking facilities, storage areas for nuclear devices, launching pads for rockets, airfield refuelling facilities and accommodations for those working there. The facilities are shrouded in mystery, and newsmen are not allowed.

METHADONE WARNING

CALGARY (CP) — Methadone treatment programs should not be expanded until more is known about them, says a submission to the federal government from the Canadian Psychological Association.

Stephen Milstein, professor of psychology at the University of Calgary, says there is serious controversy whether it is less harmful if a person is addicted to methadone instead of other narcotics.

Dr. Milstein headed a four-man CPA committee which recently presented its submission. The committee said it was concerned that if methadone use becomes widespread — especially if it isn't strictly controlled — some persons may fake addiction to heroin to obtain it.

This might create a methadone problem similar to that of heroin addiction, the committee feared.

Corporation Write-Offs Unfair, Lewis Charges

TIMMINS, Ont. (CP) — David Lewis, federal New Democratic Party leader, Sunday attacked as "unfair" Canada's taxation system, charging that in 1969 it allowed 86.9 per cent of Canada's 268 metal mining companies to pay no income tax.

Mr. Lewis, addressing about 90 members of an NDP riding association garden party, charged that by 1973, individuals would be paying 49.9 per cent of all tax revenue and corporations 12.2 per cent.

He said metal mining corporations "were allowed to make net deductions of $496,946,000 from their book profits for income tax purposes, in 1969, the last year for which government statistics are available."

"This was an average of $1,854,276 per company.

"But in menufacturing where 36.7 per cent of the corporations fail to pay any income tax, the 20,955 companies were allowed $735,319,000 in net deductions for income tax purposes," Mr. Lewis said. "That is an average of $35,000 per firm."

He named Cominco Inc. as one corporation whose income tax rates should be higher.

Cominco, "basically a Canadian Pacific Railway subsidiary," paid income taxes of $147.8-million on net earnings of $71.2-million between 1962 and 1971, he said.

"That is an average rate of only 20 per cent. A married man with two children under 16 yeas of age pays the same rate of taxation if he earns a little over $12,000."

The NDP leader said fewer jobs are created, at more expense in resource industries than in manufacturing.

"Between 1961 and 1970, new invesment by the oil and mining industry amounted to $7,994,000,000," while total employment was 121,000.

"In other words, $66,000 was needed to create or sustain each job in this sector.

"New investment in manufacturing amounted to $20,943,000,000 in the same period and employment in 1970 stood at 1,507,000. This means that only $13,900 was needed to create and sustain each job in manufacturing."

Mr. Lewis attacked as "part of the corporate rip-off" the federal government's Regional Development Insentives Act, under which $16,019,484 was granted to 48 Northern Ontario companies.

Flower Show Winners

Thirty awards were presented at the 26th annual Victoria Gladiolus and Dahlia Society show in Leonardo da Vinci Centre on Bay Street on the weekend.

Winners were:

Grand champion and grand aggregate, W. J. Kempster; best novice, Mrs. Frank Wellbourn; best six spikes, three spikes and miniature, W. J. Kempster; best two spikes, Harry Leake; best basket, W. J. Kempster; best glads, junior, Shelly Eveleigh.

Grand champion dahlia, Doug Hunter; grand aggrevate, Fraser Anderson; grand aggregate novice, Bill Hill; best triple A entry, Doug Hunter; best triple B, Mrs. Anne Steers; best triple B, Doug Hunter; best triple miniature, Fraser Anderson; best triple miniature ball, Harry Leake; best triple ball, Mrs. Dorothy Eveleigh.

Best single bloom, A, B, and BB, Doug Hunter; best novice Dahlia, Bill Hill; best amateur, Mrs. D. B. McLaughlin; grand aggregate amateur, Mrs. D. B. McLaughlin.

Best triple pom entry, Mrs. Anne Steers; best Canadian origination dahlia, Mrs. Bea Kempster; best triple fimbriate, Doug Hunter; best seedling exhibit, W. J. Kempster; best arrangement, open, Mrs. Bea Kempster; best begonia and fuchsia baskets, Mrs. Jean Hunter; best B.C. orgination dahlia, W. J. Kempster; best standard fuchsia, D. M. McLaughlin; club member aggregate, Fraser Anderson; junior dahlia aggregate, Shelly Eveleigh; junior flower arrangement, Shelly Eveleigh.

SPECIAL
FEATHER PILLOWS $3
Cleaned and Deodorized with new ticking 3.75
SLEEPING BAGS 2.99
FABRICARE CLEANING
Gives Your Clothes a Newer, Brighter Look
NEW CALL OFFICE
BEACON GIFTS: 249 COOK
RENFREW FAIRFIELD CLEANERS
1012 YATES ST.
382-3938
384-4641
FREE PICKUP AND DELIVERY

The Soft Contact Lens
Available at once on prescription
• A 3 minute film presentation shown on request.
• Enquire about a free detailed booklet.
MAYCOCK OPTICAL
"Serving Vancouver Island for Over 23 Years"
1327 BROAD ST. PHONE 384-7651

NIGHT BUSINESS COURSES
★ PITMAN SHORTHAND ★ BOOKKEEPING
★ TYPING ★ ACCOUNTING
Speedwriting
ABC SHORTHAND
Individual Instruction
Classes Begin Sept. 11th
Or Any Succeeding Monday
Get ready quickly for a better job, higher pay. Co-educational. Beginning and advanced. Big demand for Night School graduates. Modern facilities and methods. Moderate cost, excellent career results for a great majority of Night students.
Phone or Call In for Further Information
Sprott-Shaw
COLLEGE OF BUSINESS
"At Sprott-Shaw We Mean Business"
1012 Douglas St. Phone 384-8121

BE SURE,
re-elect the Bennett team
AUGUST 30, VOTE
MORRISON, Newell R. X
SKILLINGS, Waldo M. X
YOUR VICTORIA SOCIAL CREDIT CANDIDATES
Victoria Social Credit Campaign Committee

SAFES AND VAULTS
for HOME or OFFICE
PRICE'S
Lock & Safe
847 Fort St.
at Quadra
384-6221
"Since 1938 a Safe Place to Buy"

DO YOU KNOW..?

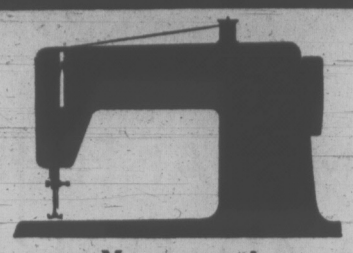

You can rent
a Singer* zig-zag sewing machine
with stretch stitch
NOW
for only $10.00 per month!
FREE DELIVERY
Special Offer—To September 15 Only
SINGER
*A Trademark of Singer Company of Canada Ltd.
388-6291
Hillside SHOPPING CENTRE
such a pleasant place to shop

The Name Is Assurance
McCALL BROS
FUNERAL CHAPEL
1400 Vancouver Street 385-4465

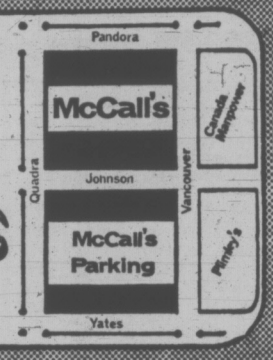

YOU?

If you want to be
OVERWEIGHT!
That's Your Business.
If you want to
REDUCE
That's Our Business.
YOU!

Hilton-Tru-Dimensions' method is a simple but proven plan of gentle body toning that TURNS UP YOUR "DIGESTIVE FURNACE" and BURNS FLAB RIGHT OFF your body!
REVOLUTIONARY? YES! BUT IT WORKS for millions of women all over North America.
"SEE OUR GUARANTEE BELOW."
We specialize in
WEIGHT REDUCTION ONLY!
• From Age 19 to 90 • "No Fancy Frills"
"JUST PLAIN WEIGHT REDUCTION"
RESULTS GUARANTEED
Tell us the dress size you want to wear, and we will tell you how many visits it will take and guarantee in writing that you will reach your goal. In fact, so absolutely postive are we that you will obtain your objective, that, as stated in our guaranteed programme, we will refund your money if we fail. It's positive assurance that we back up our Guarantee 100 per cent.
Lose Pounds and Inches or Money Refunded
CALL NOW TODAY!
383-4178
Or drop in for your free courtesy tour and figure analysis. No obligation.
★ No disrobing
★ No crash dieting
★ No strenuous exercising
★ We are not a gym
Substantial increase in price in September. To hold your treatments at this price, ACT NOW.
CALL NOW — TODAY
JUST $2.00 Per Treatment
HILTON-TRU-DIMENSIONS Ltd.
FIGURE SALONS
3025 Shakespeare St. OPP. HILLSIDE PLAZA MAIN ENTRANCE Phone 383-4178
OPEN DAILY 9 to 9 — SATURDAYS 9 to 3

41 Climbers Die

CHAMONIX, France (Reuter) — Forty-one persons have died so far this year climbing in the French Alps. Sixteen of the deaths were on Mont Blanc.

MULLINS MARINE
10-SPEEDS
OVER 500 IN STOCK
936 YATES STREET

Parcost Chief Backs Drug Substitutes

TORONTO (CP) — An Ontario government doctor says recent warnings in the Canadian Medical Association Journal that doctors should beware of permitting substitution of drugs they prescribe are unjustified.

Dr. Allan Dyer, executive secretary of the Parcost drug quality and therapeutics committee, said the warnings were based on an outdated study.

The study compared three brands of ampicillin, an antibiotic, which Parcost, the Ontario government's plan to cut drug prices, and the federal government drug index listed as interchangeable.

It found a big difference in the way the three brands were absorbed by the body.

It was found that two brands did not meet standards.

Dr. Dyer, in a letter to Dr. J. R. Anderson, editor of CMA publications, said the study was conducted on early versions of two of the three brands.

He said Parcost did not accept those versions as good enough to be listed on its drug index.

But since then, the companies making them have improved their products and subsequent tests have found them to be equivalent to other ampicillin brands listed.

"Only after these requirements were met were the products accpted for listing in Parcost," he said.

"It is unfortunate that the study reported in the CMA Journal was based on non-Parcost material now obsolete."

HARVEST WAS LOW MINISTER FIRED

MOSCOW (UPI) — The minister of Agriculture for Byleorussia has been dismissed in the wake of a grain harvest running almost 25 per cent less than anticipated.

P.M. Masherov, First Secretary of the Byleorussian Communist Party, said unfavorable weather was partly to blame for the unexpectedly poor harvest.

"But we must also see that organizational and, in a number of cases, agronomical miscalculations resulted in losses of grain," Masherov said in an article that filled one-fourth of Saturday's four-page edition of the newspaper, Sovietskaya Byleorussia.

The same newspaper announced the dismissal of agricultural minister Stepan Skoropanov, and his replacement by Viktor Kozlov.

Skoropanov's dismissal was the only one so far reported that could be linked to a harvest running nationally about 15 per cent below that of last year, which was already reduced by a severe drought.

Masherov said Byleorussia cereals averaged a yield of 31.7 bushels per acre in 1971 and that Communist Party planners had hoped this year's yield would average not less than 35.5 bushels per acre.

The average yield turned out to be only 26.6 bushels per acre this year.

Woman in Agony Can't Stop ITCHING

"For 9 years I couldn't stop itching. I suffered until I found an anti-itch medication that gave me real relief."

Sufferers of vaginal itch, rectal itch, underarm itch, rash, scales, eczema report a proven formulation called BiCOZENE checks itching agony fast. This famous creme medication fights irritating bacteria, relieves stinging and burning while it gently soothes raw, inflamed tissue. Calms nerve ends so the urge to scratch stops, natural healing starts. So for welcome relief, get BiCOZENE today at your druggist.

Reds Hope for Rain

MOSCOW (Reuter) — Firefighters tackling widespread peatland and forest fires near Moscow and Yaroslavl, north of the capital, today hoped long-range weather forecasters were right in promising rain this week.

As throat-tickling smoke clouds struck the capital, a state of emergency was in force in Yaroslavl, a medieval city with more than 500,000 inhabitants.

Czechs Stress Palach Death

PRAGUE (Reuter) — The grave of Jan Palach, the student who burned himself to death in protest against the crushing of Czechoslovakia's liberal reforms, was covered with flowers on the fourth anniversary of the Warsaw pact invasion today.

About a dozen persons, some of them young children, stood before the simple tomb. Three old women sobbed as two girl student laid fresh bouquets at the foot of the grave.

In Wenceslas Square in the city centre, where the 21-year-old student set himself on fire in January, 1969, dozens of extra police were on patrol.

Meanwhile, the Czechoslovak Communist Party thanked the Soviet Union for its armed intervention.

"We appreciate the international assistance granted by the Soviet Union and our allies in August, 1968, against the forces of counter-revolution," the party newspaper Rude Pravo said.

Que. Break-Away Backed by Church

SASKATOON (CP) — The parliament of the United Church of Canada has approved one section of a special report which says Quebec has a right to "disassociate" itself from the rest of Canada.

The vote Saturday night, however, was far from unanimous with some saying the church should not condone a move that could lead to the breakup of Canada. Others argued that everyone should have the right to self-determination.

The vote was taken in section-by-section study of a commission report on French-English relations submitted to the 25th general council of the church which is meeting here until today.

Debate was not concluded because the church moved on to internal matters after a long discussion in which amendment followed amendment. The report as a whole has not been approved by the 450 delegates.

Among the sections approved was a preamble stating that many French-and English-speaking Canadians have as little interest in each other "as if one group was in a foreign land."

The church council, which represents about 2.2 million members and adherents in Canada's largest Protestant denomination, also approved that nationalism as a sentiment or as a movement is worthy of Christian endorsement only in such circumstances and to the extent that it serves to express human values and facilitates the development of persons to their full capacities.

That, whatever the shape of the future political structures, the human rights of Francophones ouside Quebec and of Anglophones within Quebec must be safeguarded.

That many French-Canadians have a sense of their separate identity as a people. This sense . . . must be recognized.

That a crucial factor in the shaping of future political structures must be the deliverance of French-Canadians from any sense of subjection and that such deliverance requires an openness to reconsideration of the present structure of Confederation.

In a much-amended clause the council also agreed that force or violence must never be regarded as a proper instrument for resolution of present tensions.

IMPORTANT 4-SESSION ANTIQUE AUCTION
OVER 750 LOTS

DATES: AUG. 28, 29, 30, 31 — Commencing 7:30 p.m.
PREVIEW: FRIDAY, AUG. 25 - 9 a.m. - 9 p.m.
SATURDAY, AUG. 26 - 9 a.m. - 5 p.m.
SUNDAY, AUG. 27 - 1 p.m. - 6 p.m.
PLACE: 1233 WEST GEORGIA STREET, VANCOUVER, B.C.
FROM ESTATES AND PRIVATE COLLECTIONS

FURNITURE: VISTORIA MAHOGANY DINING ROOM TABLES, SETS OF 4, 6, and 8 DINERS, MAH. SIDEBOARDS, SET OF 6 WALNUT DINERS, MAH. OVAL TILT-TOP TABLE, LARGE MAH. CANOPY BED, OAK 8-DRAWER CHEST ON CHEST, GENTLEMAN'S CHAIRS, SETTEES, WALNUT and MAH. OCCASIONAL CHAIRS, ROSEWOOD and MAHOGANY FOLD-OVER CARD TABLES, EMPIRE STYLE SOFA, MAH. SERVING TABLES, BURL WALNUT and MAH. LAP DESKS, ROCKERS MAH. PEDESTAL, ORNATELY DECORATED GILT DISPLAY CABINET, VANITY, PANEL BED, NIGHT TABLE and 2 CHAIRS, GEO. MAH. PEMBROKE TABLE, GEO. MAH 8-DRAWER CHEST ON CHEST, GEO. MAH. CORNER CABINET ON STAND, VICTORIA LOO TABLES 17th CENT. OAK WELSH DRESSER (5'1" WIDE, 23" DEEP, 7' HIGH), 18th CENT. OAK WELSH DRESSER (7' WIDE, 19½" DEEP, 73" HIGH), CARVED OAK HALL STAND, VICT. MAH. and WALNUT DRESSING TABLES, VICT. MAH. BOOKCASE, MAH. SECRETAIRE, 2 VICT. BURL WALNUT MUSIC CANTERBURYS, FINE 12-PIECE FRENCH PROVINCIAL WALNUT DINING ROOM SUITE, VICT. MAH. SOFA TABLE, 18th CENT. SCROLL ARM SOFA, 4-DRAWER GEO. MAH. CHEST OF DRAWERS, FINE 18th CENT. 10-DRAWER MAH. CHEST ON CHEST, GEO. MAH. ENVELOPE TABLE, 18th CENT. MAH. SECRETAIRE-BOOKCASE, EARLY VICT. BURL WALNUT FOLD-OVER CARD TABLE, SET OF 6 PERIOD-STYLE MAH. DINERS, PR. PERIOD-STYLE WALNUT ARMCHAIRS EARLY CANADIAN WALNUT BUREAU BOOKCASE, EARLY CANADIAN PINE CORNER CABINET, DRY SINK, WASHSTAND, SCHOOL MASTER'S DESK and RARE ENGLISH PINE WELSH DRESSER and UNUSUAL PINE CHURCH PEW, GEO MAH. DROP-LEAF DINING ROOM TABLE, EARLY VICT. SETTEE.

SILVER and SHEFFIELD PLATE: 3-PIECE GEO. SILVER TEA, COFFEE and HOT WATER SET, GEO. SILVER FLATWARE, SHEFFIELD TEA SET, CANDLESTICKS, CANDLEABRA, GRAVY BOATS, DRESSER SETS.

GLASS: CUT GLASS VASES, BOWLS and DECANTERS, FINE COLLECTION OF EARLY CANDIAN PRESSED GLASS PIECES, CARAMEL GLASS VASE, IRIDESCENT GLASS VASE.

PORCELAIN and POTTERY: LIVERPOOL TEAPOT and 9 ASSORTED CUPS, NEWHALL and CHINESE EXPORT CUPS and SAUCERS, NAPLES HAND PAINTED PLATE, SATSUMA VASES, DELFT VASES, 67-PIECE VICT. PORCELAIN DINNER SET, WEDGEWOOD JASPERWARE PITCHER, 25-PIECE SPODE PART DINNER SET, ENGLISH and DUTCH FAIENCE, DERBY BIRDS, DERBY CUPS, LEEDS BASKETS GROSS DE FLANDERS PITCHER, MASONS and ADAMS PLATES, MINTONS and WEDGEWOOD DINNER SETS: IMARI, BOWLS, ROYAL WORCESTER PLATES, ROYAL DOULTON VASES, LARGE ORIENTAL POTTERY VASE, ETC.

PERSIAN CARPETS: (ROOM and SCATTER SIZE) BOKHARAS, SHIRAZ, KAZAK, ISPHEHAN, ARDEBIL, TABIZ, ROYAL QUOM, AF SHAR, BAKHTIAR, AFGHAN, KERMAN, HAMADAN, BLUCH, KASHAN, MESHED, MEHAL.

PAINTINGS: MANY FINE PAINTINGS, WATERCOLORS, ENGRAVINGS & ETCHINGS.

COPPER, BRASS, PEWTER & BRONZE: BED WARMERS, KETTLES ETC.

JEWELLRY: FINE QUALITY DIAMOND RINGS.

CLOCKS: OAK & MAHOGANY GRANDFATHER & GRANDMOTHER CLOCKS.

PIANOS: COLLARD & COLLARD WALNUT CASE BABY GRAND PIANO; WILLIAMS ANTIQUED BABY GRAND PIANO; MASON & RISCH UPRIGHT PIANO.

REPRODUCTION FURNITURE: (TUDOR & REGENCY STYLES), CORNER CABINETS, SIDEBOARDS, CARVED OAK BARS & STOOLS, SETS OF CHAIRS, WRITING DESKS, HUNT TABLES, DRESSER MIRRORS, OAK ROLL TOP DESK & LADDER BACK ROCKERS.

ORIENTAL FURNISHINGS: HAND CARVED TEAK & CAMPHOR WOOD 5-DRAWER CHEST, FALL-FRONT DESK, BAR, DRAGON CHAIR, NESTS OF TABLES, VASES, BOWLS, FIGURES, MANY FINE CARVED IVORIES, SNUFF BOTTLES, JADE TREE, ETC.

ANTIQUE WEAPON COLLECTION: - PERCUSSION - PR. OFFICERS BELT PISTOLS, C/W CASE, POWDER FLASK, BULLET MOULD, NIPPLE TURNER, BIRM. P&V, 6" DISAPPEARING TRIGGER, ROUND BARREL, BIRM. P&V; 3¼" DISAPPEARING TRIGGER, OCTAGONAL BARREL, BIRM. P&V; PAIR 5¼" DISAPPEARING TRIGGER OCTAGONAL BARREL, LONDON PROOF; 6¼" DISAPPEARING TRIGGER, 2 BARRELS, UNDER & OVER, BIRM. P&V; 8" - 2 TRIGGER, 2 HAMMER, 4 BARRELS; 8½" PEPPER BOX, 6 BARRELS, BIRM. P&V; PROTECTOR, C/W BULLET MOULD, 2 BLADES, SCREW DRIVER, COLT N.R.A. CENTENNIAL 1871-1971, 45 CAL.; COLT SESQUICENTENNIAL PRESENTATION MODEL 1964 45 CAL.; COLT WYATT EARP COMMEMORATIVE, 22 CAL.; 2 PLAINS RIFLES:

FLINTLOCKS: - PAIR 7¼", ENGRAVED IN GOLD; PAIR 5", BIRM. V; 5¾" DOUBLE BARREL, LONDON P&V; 12", WILLIAM SMART, LONDON P&V; 11½", SERRATED STEEL FRIZZEN; PAIR 21" WITH 14" BARREL WOOD INLAID; 19¼" WITH 12½" BARREL.

COIN & CURRENCY COLLECTION: CANADIAN COIN SETS, CURRENCY, AND COMMEMORATIVE SETS, INCLUDING CENTENNIAL GOLD SETS: BRITISH, AMERICAN, NEW ZEALAND, SCOTLAND, FIJI, PORTUGAL, SPAIN COINS & CURRENCY; ALBUMS OF CANADIAN COINS.

STAMPS: STAMP COLLECTIONS, ALBUMS OF VARIOUS COUNTRIES.

LOT BY LOT CATALOGUE AVAILABLE AUGUST 24th — $1.00

Maynard's Auctioneers Ltd.
1233 West Georgia St., Vancouver 5, B.C. (604) 685-7378

the nicest way to the U.S.A.!
Sidney/Anacortes Ferry
LINKING VICTORIA WITH THE MAINLAND

through the beautiful San Juan Islands to
Seattle 1½ Hrs. Drive from Anacortes
Portland 3½ Hrs. Drive from Anacortes
Vancouver 1¾ Hrs. Drive from Anacortes
BRITISH COLUMBIA
WASHINGTON STATE FERRIES
For Ferry Information: 656-1531 - 382-7254

Harold Gardner
(insurance agent)
and the case of the bandit bird!

WEDNESDAY, 10:45 A.M.
The phone rang. (See Yellow Pages)
It was Mrs. Grimley. Hysterical.
"My mink bikini," she sobbed.
"Give me the bare facts, ma'am."
"Pinched at the pool," she cried.
By a bald eagle!"
A bandit bird! This was a job for the Branch Manager.

THURSDAY, 2:30 P.M.
Caged the culprit. Disguised as a golden eagle. Wearing a toupee. A mink toupee!

FRIDAY, 11:00 A.M.
Paid Mrs. Grimley's claim. Her Wawanesa Homeowner Package Policy carried floater coverage for furs. Client happy. Case closed

Gardner Agencies
899 FORT STREET, VICTORIA. PHONE 385-7721
We insure things: homes, businesses, cars.
Through The Wawanesa Mutual Insurance Company

Tuesday ONE DAY ONLY AUG. 22
One HOUR "MARTINIZING" CERTIFIED
THE MOST IN DRY CLEANING
$1.49 DAY

★ Men's and Ladies' Plain 2-Pce. Suits
★ 2 Men's or Ladies' Slacks
★ 2 Sweaters, Lightweight
★ Ladies' Plain Dresses
★ 2 Ladies' Plain Skirts
★ Plain Topcoats and Short Housecoats

Coupon Books Are Not Valid on These Specials!
NOW SEVEN STORES TO SERVE YOU
COLWOOD PLAZA
At Colwood Corners
PHONE 478-3014
FAIRFIELD
325 Cook Street
PHONE 384-5031
UNIVERSITY HEIGHTS
Shelbourne at McKenzie Ave.
PHONE 477-8323
ESQUIMALT PLAZA
1155 Esquimalt Road
PHONE 386-8641
Opp. Hillside Shopping Centre
3023 Shakespeare Street
PHONE 384-3722
ROYAL OAK
In the Royal Oak Shopping Centre
479-4041
SAANICH ROAD
Across from Town and Country
PHONE 388-9821

OPEN DAILY 'til 9 p.m.
SATURDAY, 9 to 5:30
SUMMER
SHOE Clearance!
FASHIONS FOR MEN WOMEN & CHILDREN
Sizes for Everyone... but not in Every Style!
EXTRA SPECIAL
100 Pairs
MEN'S HUSH PUPPIES
6 to 9 p.m.
9.95
VILLAGE SHOES
2238 OAK BAY AVE.
"In the Village"

SIMPSONS-SEARS
10% off all our Uniforms

For one week only, take advantage of a great 10% saving on uniforms. Only two styles are sketched here from a great selection of one-piece and smart avant-garde pantsuit styles. Always on duty in easy-care machine washable polyester or nylon knits, woven polyester-cotton blends . . . White only. Juniors', 7-15; Misses', 6-20.

Simpsons-Sears: Women's Dresses (31). Teleshop: 386-3161.
Simpsons-Sears Hillside: 3190 Shelbourne Street (8-30)

RAIN ENDS THIS SMOKE-IN

VANCOUVER (CP) — Music and rain drowned out what was billed as the second annual marijuana smoke-in in Gastown at the weekend.

About 200 shoppers, tourists, local residents and young people listened to street musicians, clapping and dancing. There was the occasional whiff of marijuana smoke in the air, and jugs of wine wrapped in brown paper bags made the rounds, but both caused little stir amongst people more intent on the bands' music.

Last year's "smoke-in" ended when police riot squads cleared the square of demonstrators, rowdies and bystanders, an incident that led to intensive controversy over charges that police had used excessive force.

This year police looked on briefly and then continued on their regular foot patrols. Rain brought the "smoke-in" to a close.

City Float Wins PNE Award

VANCOUVER (CP) — A freak accident which injured a visitor from Switzerland marred the opening of the 62nd annual Pacific National Exhibition Saturday as the kickoff parade wound through downtown streets under sunny skies.

Kathryn Raymond was hit in the foot by a piece of concrete that fell from the Royal Centre building, now under construction. She was crowded with other parade watchers outside the boarding around the construction site. She was taken to hospital for surgery.

The parade, 10 blocks long and taking more than two hours to pass, drew crowds five and six deep. It started with demonstrations by the Vancouver and Seattle police motorcycle drill teams, with the Seattle officers giving the peace sign to the crowd.

SEATTLE FLOAT BEST

Top prize among the 82 entries in the parade, the grand award, was won by the Seattle City Light and Seafair float. The president's award went to the city of Reno float and a float entered by the Vancouver nightclub Oil Can Harry's took the director's award.

Most original float was the Mission loggers' entry, the North Delta volunteer fire brigade won best comic honors. Port Townsend, Wash., won the award for communities outside British Columbia and a Victoria float was top entry from communities in B.C.

The opening of the exhibition also brought a promise of provincial assistance in building a permanent forest industry and horticulture centre for the fair.

Attorney-General Les Peterson, who represented the provincial government at opening ceremonies, announced that Victoria is prepared to make a grant of one-third the cost of such a project up to a maximum of $500,000.

"I would also hope that the federal government and industry would participate with the provincial government in the financing of this project," he said.

Inspiration for the proposal, Peterson said, came from the success over the last five years of the Festival of Forestry at the PNE and recognition that the horticultural show, considered the finest of its kind in North America, needs new permanent quarters.

The Festival of Forestry, including the North American logging sports championships, is a main feature of the PNE which continues through Sept. 4.

In the opening competition, B.C. loggers won three of seven events at the North American novice logging championships but Tom Ford, a 25-year-old logger from Montesano, Wash., walked away with the championship.

Ford did not win any of the events, but amassed the highest point total by placing well in events he entered.

George Wilson of Princeton won the axe-throwing, John Johnston of Sooke won the obstacle pole bucking and Bob Jamison of Ladysmith took the speed climbing event.

Other free entertainment includes shows by professional stuntmen, an all-Indian revue, the Innes Tartan band of New Zealand, daily demolition derbies and flights over the exhibition grounds by daredevils with kites.

b.c. briefs

Constable Appeals Ruling

VANCOUVER (CP) — Notice of appeal against a B.C. Supreme Court decision was filed on behalf of Constable John G. L. Whitelaw, a city police constable demoted on disciplinary charges arising from a riot in the city's Gastown area last August.

The appeal is against a finding by Mr. Justice J. G. Gould that there was no breach of natural justice in hearings of the officer's case before Vancouver police chief John Fisk and the police commission.

Constable Whitelaw in February was reduced to the rank and pay of second-class constable after the commission confirmed Chief Fisk's finding that the officer was guilty of four breaches of the force disciplinary code.

The appeal alleges that statements made by Constable Whitelaw were obtained by threats or inducements and were admitted as evidence along with hearsay and opinion.

★ ★ ★

Hot Walker Charged

VANCOUVER (CP) — A juvenile was charged with arson in a fire Aug. 3 that ripped through a barn at Exhibition Park racetrack and resulted in the deaths of 12 racehorses.

Track officials say the juvenile was employed by various horse trainers as a "hot walker" to walk horses to cool them off after races.

★ ★ ★

Shooting Incidents

CHASE (CP) — David Monteith, 28, of Chase was killed and two others wounded in separate shooting incidents Sunday near the Scotch Creek provincial campground on Shuswap Lake.

RCMP said Mr. Monteith died after an exchange of gunfire outside a cottage with a second man who was wounded. The second man taken to hospital in Kamloops and was reported in fair condition. His name was not released.

Delores Lloyd of Edmonton was wounded in a second shooting inside the cottage, which RCMP say was unrelated to the first incident. She also received treatment at hospital in Kamloops. Police are investigating.

Four Escape Injury

MACKENZIE (CP) — Four occupants of a light plane escaped injury when the Cessna 172 flipped over during an attempted landing at this town 100 miles north of Prince George.

Police said the pilot was accompanied on the flight by his wife and two children. Identities were not available.

MULLINS MARINE
10-SPEEDS
LOW DOWN PAYMENT
925 YATES STREET

DIVORCE
CAN I AFFORD IT?
ONLY $50 DOWN (Includes the Services of Your Lawyer)
• A Reasonable Price. • Fast, Confidential Service.
FOR YOUR FREE COPY OF CANADA'S DIVORCE ACT PHONE
UNIVERSAL DIVORCE — 382-8276

"Just Heard Mum!"
SVENDSEN has extended his
SUMMER LOOK
SPECIAL to AUGUST 26... CALL NOW!

DURING SVENDSEN'S SUMMER SALE YOU CAN SAVE FROM 20 - 30% ON PORTRAITS
You have a choice of settings . . . indoors or Svendsen's attractive new outdoor studio. Either way, you obtain a genuine Svendsen-quality colour portrait of YOUR child, (Toddlers to Teens) at a great saving on standard prices.
Call SVENDSEN now for your appointment.
SVENDSEN
Care Enough to Get The Finest
1161 Newport Avenue 598-2131

CHRYSLER
ALL MODELS
SELLOUT
WORLD OF PLEASURE
PEARSON

IN ESQUIMALT
"JUMP WITH JOY"

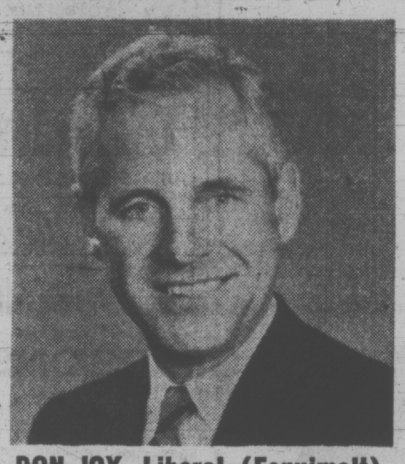

DON JOY, Liberal (Esquimalt)
"Somewhere in the definition of DEMOCRACY must be PEOPLE"
THINK ABOUT IT—Then on Aug. 30
VOTE LIBERAL
JOY, H. Donovan | X
Inserted by H. D. Joy Committee

SUPER FOOD!
CAPITAL
50 WEST BURNSIDE
FREE DELIVERY
OPEN EVERY DAY
9 a.m. to 9 p.m.
Prices Effective August 20, 21, 22, 23 Sun., Mon., Tues., Wed.
SAVE MONEY EVERY TIME YOU SHOP AT CAPITAL!
We Reserve the Right to Limit Quantities.

CANADA CHOICE, CANADA GOOD
ROUND STEAK ROASTS / RUMP ROASTS 1st, 2nd and Corner Cut Lb. 1.09
FRESH GROUND SHOULDER LB. 83c
MAPLE LEAF TENDER FLAKE LARD 1-Lb. Print 5 for 1.00
Local Farm Fresh MEDIUM EGGS GR. A 2½ Doz. Tray 1.25
MAPLE LEAF CHEESE SLICES 8-oz. Pkt. 2 for 85c
WEST MARGARINE 1-lb. print 5 for 1.00
SCHWEPPES GINGER ALE 4 quart btls. Plus Bottles 89c
ALLEN'S ORANGE CRYSTALS 5x3¼-oz. Pkts. CELLO 69c
DARE'S CHOCOLATE CHIP COOKIES 2-LB. PKT. 99c
LOCAL FIELD Cucumbers Extra Large 2 FOR 35c
Local White Rose NEW POTATOES 10 Lbs. 59c

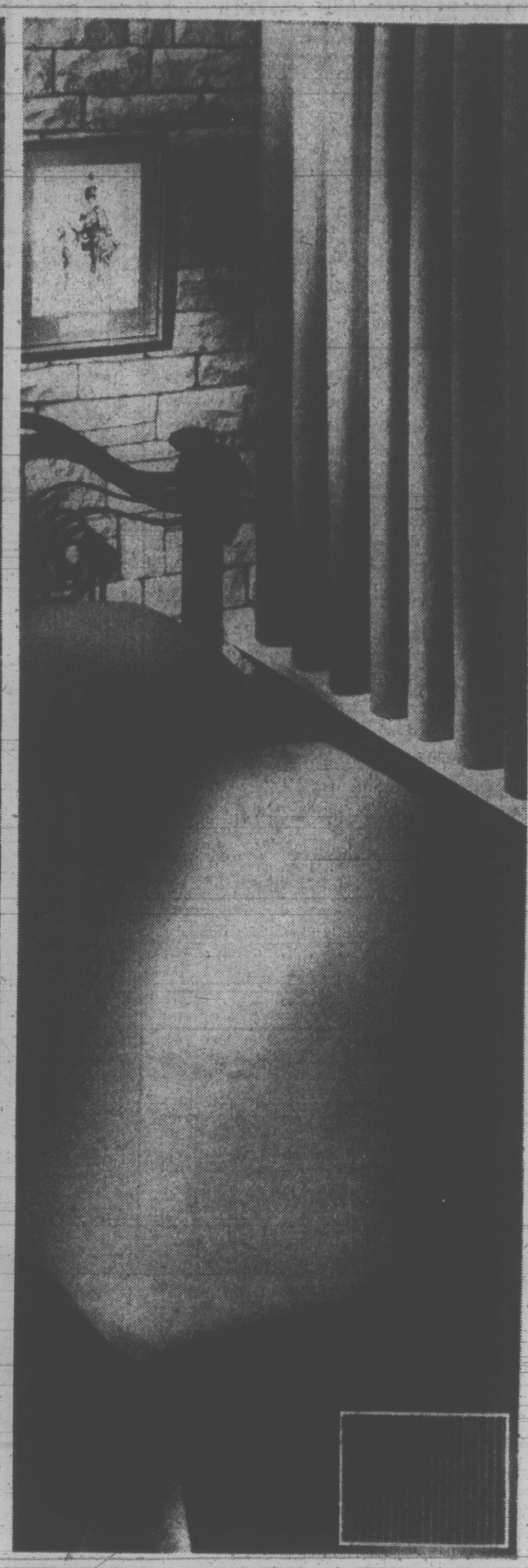

SIMPSONS-SEARS

Today you can save on the ensemble you love, and get the last word in easy-care

a-Get together with a lively floral spread. Perma-Prest. 50% Fortrel/50% cotton. Quilted top, polyester fill. 20" bouffant flounce. Bright 'n cheery print comes in Gold, Strawberry or Lavender.

Single Sale Price 14.98 Ea.
Double Sale Price, Ea. 16.98
Matching Pillow Sham Ea. 6.99

Matching Floral print pinch pleated lined drapes

Width	Length	Pair	Width	Length	Pair
50"	45"	12.98	50"	63"	15.98
75"	45"	19.98	75"	63"	24.98
100"	45"	24.98	100"	63"	29.98

e-This Perma-Prest extra-long wearing spread is right for every room in the house. Velvety perma-cord blend of acrylic/nylon doubles as cosy blanket at night. Machine wash/dry. Easy throw style with rounded 'no-drag' corners. Cherry Red, Blue, Orange, Fern Green.

Single Sale Price 10.99 Ea.
Bunk Sale Price, Ea. 8.99
Double Sale Price, Ea. 11.99

Matching pinch pleated unlined drapes

Width	Length	Pair	Width	Length	Pair
75"	45"	15.98	50"	63"	12.98
100"	45"	20.98	75"	63"	20.98

Simpsons-Sears: Draperies (24). Teleshop: 386-3161

Simpsons-Sears Hillside: 3190 Shelbourne Street. Lots of Free Parking . . . No Tickets, No Time Limit (8.40)

SAMMY PLAYS COY WITH THE REPUBLICANS

people

MIAMI BEACH — Providing they promise to treat him right — and that means spending $4,000 on a private jet Gulfstream to fly him to Miami — **Sammy Davis Jr.** has agreed to star here this week as one of the "celebrities for Nixon."

Davis is supposed to perform and also MC the nomination rally Tuesday.

Because he is both Black and Jewish, the Republicans want him here badly — badly enough to be willing to cater to his demands.

First there was the matter of his hotel.

Sammy wanted the "best" presidential suite in town and "it looked as if the only thing that was going to satisfy him was to have the president give up his reservations," said a GOP aide.

That matter settled temporarily to his satisfaction, Davis then became displeased with transportation arrangements.

"Bill Lear had loaned us his own Lear jet for Sammy to use," explained **Mike Curb**, the president of MGM records. Davis phoned Curb to complain that he will not fly on Lear jets, only Gulfstreams.

Curb listened to the problem and told assistant **Mike Viner**: "It will only cost about $4,000 with all his musicians."

Viner explained. "Sammy doesn't fly with his musicians. They're white."

"Then tell him we'll make the musicians sit in the back of the plane," retorted Curb with a laugh that somehow didn't sound amused.

Eventually, Curb agreed to pay the $4,000 dollars to bring Davis and a private entourage of 10 here on a Gulfstream.

"He's worth it, I guess, and more," said Curb. "But I don't know why he couldn't just let us call up TWA and buy him a ticket for $163. It's a nice flight. I took it myself."

BRIXHAM, England — **Jack Oakden** gas decided to become a traffic warden because parking restrictions are driving business away from his pub. "I've decided I can't beat them so I'll have to join them," he said.

PLYMOUTH — **Sir Francis Chichester**, was reported to be "still weak and receiving blood transfusions" in the Royal Navy Hospital Sunday night.

TEL AVIV — Israeli Defence Minister **Moshe Dayan** will visit Canada next month on a fund-raising mission.

WASHINGTON — Admiral **Harold Stark**, chief of U.S. naval operations when the Japanese attacked Pearl Harbor, died of a heart attack Sunday at the age of 91.

SANTA MONICA — **Carmen Casillas**, 54, is a member of a large family — so large that when he killed a man in the line of duty, he didn't realize it was his newphew. Casillas, a security guard, said he was patrolling the grounds of Santa Monica city college during a rock concert during the weekend when he saw a youth crash the concert. He grappled with the intruder, who punched him in the face and ran. The guard gave chase, revolver in hand, stumbled over a curb, unintentionally firing the pistol. The shot hit the youth in the back.

FOLLOW THIS VICTORIA ENTERTAINMENT GUIDE

BUTCHART GARDENS — Known the world over for its incredible beauty . . . tops Victoria's summer entertainment season with its smashing stage shows . . . romantic night lighting . . . spectacular Ross Fountains . . . Floral Restaurant . . . Begonia Bower . . . Show greenhouse . . . fascinating seed and gift shop. Open every day 9 a.m. to 11 p.m.

BUTCHART GARDENS — New and excitingly different week after week, season after season. Dedicated gardeners, skilful planning, constant replanting keeps them that way. Developed from an old abandoned limestone quarry over half a century ago they have grown to become one of the world's most unusual, written about, talked about, admired gardens. Embracing over 30 acres, actually six gardens in one — fabulous Sunken, spectacular Ross Fountain Garden, stately Italian, quaint Japanese, the great Stage Show Garden (now in full swing) and the English Rose Garden!

BUTCHART GARDENS ROMANTIC NIGHT LIGHTING— As darkness takes over, a thousand hidden lights combine with the moon and stars, the hills, trees and shrubs, lakes, lily ponds and fountains, to create a fairyland, softly scented by the flowers — a spectacle so unusual, so grand, it's indescribable! Featuring the Sunken Garden and the spectacular Ross Fountains in their majestic "Ballet to the Stars."

BUTCHART GARDENS FLORAL RESTAURANT — Open every day 11 a.m. to 7:30 p.m., serving delicious lunches, afternoon teas, and delightful buffet suppers in the evening. Continuous snack and coffee bar service.

BUTCHART GARDENS SPARKLING ENTERTAINMENT — Staged in the midst of incredible beauty it's the highlight of Victoria's summer entertainment season.

MONDAYS, 8:30 p.m. "NICE 'N' EASY"—Variety musical entertainment featuring Marge Bridgeman, Murray McAlpine, Woody Woodland, Gini Lefever, Christopher Ross, Betty Winter, John Crago, the "Butchart Buskers." Also "The Butchart Gardeners," 1:30 to 3:30 p.m.

TUESDAYS, 8:30 pm. "NICE 'N' EASY" — Variety musical entertainment featuring John Dunbar, Marge Bridgeman, Woody Woodland, Gini Lefever, Christopher Ross, Betty Winter, John Crago, the "Butchart Buskers." Also "The Butchart Gardeners" 1:30 to 3:30 p.m., and the "Zingari" Puppets 7:00 and 7:45 p.m.

WEDNESDAYS, 8:30 p.m. Same program as Monday.

THURSDAYS, 8:30 p.m. "Scottish and Variety Night" — Colorful Scottish Stage Show and Tattoo. Thrill to the Pipes and Drums of the Canadian Scottish Regiment (Princess Mary's) as they march on our stage and parade in the great Stage Show Garden. Plus other entertainment starring baritone John Dunbar (M.C.), the Adeline Duncan dancers, June Dupuis and Lawrence Tuttle with Grace Timp and Dave Ferne. Also "The Butchart Gardeners" 1:30 to 3:30 p.m., and the "Zingari" Puppets 7:00 and 7:45. p.m.

FRIDAYS, 8:30 p.m. Same program as Monday.

SATURDAYS, "The Butchart Buskers" 1 to 3 p.m. The Heron Family ("Humanettes") 3:30 and 4:30 p.m. . . . "Zingari" puppets 7:30 and 8:30 p.m. . . . Color film "Helicopter Canada" or Mountains to the Sea" 8:30 to 9:30 p.m. (approx.).

SUNDAYS, "The Butchart Buskers" 1 to 3 p.m. . . . Stereo Recorded Concert 3 to 5 p.m. . . . "Grace Tuckey" Puppets 3:30 and 4:30 p.m. . . . The Heron Family ("Humanettes") 7 and 7:45 p.m. . . . Color film "Helicopter Canada" or "Mountains to the Sea" 8:30 to 9:30 p.m. (approx.).

BUTCHART GARDENS SUGGESTS: Combine it all into one grand, thrifty outing . . . the gardens by daylight . . . stage show (the highlight of Victoria's summer entertainment season) . . . romantic night lighting and the Ross Fountains in their majestic "Ballet to the Stars." The regular admission covers it all. To add to your pleasure, dine in the Butchart Gardens Floral Restaurant.

STEAM RAILWAY — VICTORIA PACIFIC. Operating daily except Tuesday 11 a.m. - 4 p.m. — Highway 1 and 1A at Thetis Overpass. Adults $1.50, Children 75c.

WIG AND DICKIE CABARET for the best in music, fun and laughter, most people are choosing the **Wig and Dickie Cabaret** in the **Wilson Motor Inn.** If you like an English Inn, you'll love the Wig and Dickie. **George McDowall** and **The Lads** from the Pig and Whistle Show, lead the sing-along, dancing and provide hilarious entertainment from 8:30 p.m., Tues. through Sat., at 850 Blanshard Street. Reservations recommended. 385-6787. Air conditioned.

FABLE COTTAGE—Victoria's favorite family attraction. One of the world's most captivating and unusual homes, in spacious gardens on the sea at Cordova Bay. A handcrafted architectural wonder seeming to pop from a fable into reality. Your camera will capture, first hand, the delights of this unforgettable home. Open daily 9:30 a.m. 'til dusk. 5187 Cordova Bay Rd. (Scenic Marine Dr.) or via Hwy. 17 or via Pacific Commuter Bus (Opp. Museum).

THE OLD FORGE—Dining and dancing six nights a week 'til 2 a.m. at one of Canada's largest and most luxurious nite clubs. Enjoy the exciting music of the fabulous Brothers Forbes. Strathcona Hotel, Douglas at Courtney Streets, Phone 383-7137. Now air conditioned.

THE HAREM CLUB — Unique in Victoria. Supper Club and Cabaret featuring Exotic Dancer Casey Champagne in 3 shows nightly and continuous entertainmet by the Harem Girls. Dancing to the Music of The Harmony Grits. 1318 Broad St., Res. 383-5525. Suitable attire.

"Prince Alberts" WONDERFUL WORLD OF MINIATURE presents over 25 exciting miniaturamic displays brought alive with sound, lighting and animation. Open daily 9 a.m. to 10 p.m. at the Empress Hotel, Humboldt Street, 385-9731.

BACCHANALIA CABARET AND DINING LOUNGE. Dining and dancing nightly till 2:00 a.m. in Victoria's most comfortable and luxurious night club. Excellent cuisine prepared by our chef (**steaks are a specialty**). Also open for lunches from 12 noon to 2:30 p.m. 905 Esquimalt Road (Sprague Centre). For reservations phone 388-6684.

ROYAL LONDON WAX MUSEUM — Victoria's world-famous museum of over 130 figures in 45 scenes. At the Inner Harbour 470 Belleville, 388-4461. 9 a.m. to 10 p.m. including Sunday.

CHEZ ERNEST SWISS CHALET DINING LOUNGE — Leisurely, unique, the finest cuisine. Royal Oak Centre, open 5 p.m. 479-2123. New hosts the Kateley family.

CLASSIC CAR MUSEUM and antique, china and gift shop. See the Royal Coach and a million dollars of automobiles and antiques. See our royal tour cars, our Packards, Fords, Rolls-Royce, Cadillacs, Chevrolets, Lincoln, Hupmobile, M.G. and many others. See wax figures of the Royal Family, Heads of State and other noteable celebraties of the era in these immaculately restored classic cars of the time, especially Clark Gable in his 1941 Custom Packard. Ladies are free to browse in the shop where there are antiques, special gifts, fine china, souvenirs and many specialty items. 813 Douglas (behind the Empress Hotel). Open every day 9 a.m. to 11 p.m.

BLUE LINE/GRAY LINE BUTCHART EVENING TOURS —Buses leave front of Empress Hotel nightly at 7:30. INCLUDES TOUR OF GARDENS AND ENTERTAINMENT (Monday to Friday). 382-9261 or 385-4411.

UNDERSEA GARDENS—Pretty aquamaids greet you as you descend to the bottom of the sea for a spectacular show of 5,000 marine creatures that will thrill the whole family in the WORLD'S ONLY UNDERSEA THEATRE—9 a.m. - 10 p.m. Inner Harbour.

BARBARY BANJO: Banjos! Honkey Tonk! Ragtime! Dine and Dance to the Roar of the '20's. Dinner from 5:30 p.m. Entertainment—9:30 p.m., Monday through Saturday. 31 Bastion Square, 388-6239.

SEALAND OF THE PACIFIC—Oak Bay Marina on Scenic Marine Dr. Open 10-10 p.m. Hourly Killer Whale Show. Seals, Sea Lions, Sea Birds and Underwater Grottos featured at Canada's largest oceanarium.

THE PERSIAN ROOM—CENTURY INN — Be royally entertained by Bev Gore-Langton at piano and organ. Dine in the exotic air-conditioned Persian Room, Century Inn, Centennial Square.

FOREST MUSEUM—Canada's only logging museum. Indoor and outdoor exhibits on 100 acres of Lakeshore Parkland. Open daily 10 to 5:30 p.m. Steam locomotives now operating every day. Admission $1.00. Children over 6, 50c. 1 mile north of Duncan on Island Highway.

FISHING FOR EVERYONE—Deep sea sports fishing—61 foot fishing cruiser M.V. Lakewood. Trips leave 9 a.m. and 1:30 p.m. daily. Tackle available, free bait. Approximately $1.35 per hour. Reservations 598-3366 Oak Bay Marina.

BRITISH MUSIC HALL—On stage Jerry Gosley's famous "Smile Show," 20th YEAR, McPherson Playhouse, 8 p.m. Fun for the whole family. Mon., Wed., Fri., Sat.

MUSEUM OF ILLUSION (Haunted House Museum)—An amazing and entertaining excursion into the land of spirits and antiquity. Black Gardens, Haunted Stairway and Dining Room, Den and The Mirror Room. A mystifying mansion that will test your curiosity. An absolute must when visiting in Victoria. Located 1 block from Parliament Buildings—327 Belville, across from C.P.R. Docks.

WOODED WONDERLAND—A family favorite. Enjoy a stroll through this enchanting 5-acre storyland. Beaver Lake Park, Hwy. 17. 658-5311.

TOM JONES, JACQUES BREL is alive and well and living in Paris. Bastion Studio Theatre, 8 p.m. Box Office 382-4112 (Tues. - Sat.)

LUNCHEON SPECIAL:
OLD ENGLISH STEAK AND KIDNEY PIE $1.50
OPEN MON. thru SAT. 7 A.M. 'til 12 MIDNITE
SUN. 7 A.M. 'til 10 P.M.
"DINE ON OUR OPEN AIR TERRACE"
the King's Den restaurant 388-4488
QUEEN VICTORIA INN
655 Douglas St. (Opp. Thunderbird Park)

AIR-CONDITIONED
James A. Michener's HAWAII
Mature Entertainment
THE MIRISCH CORPORATION PRESENTS
JULIE ANDREWS · MAX VON SYDOW · RICHARD HARRIS
in THE CONNIE BOY HILL WALTER MIRISCH PRODUCTION of "HAWAII" PANAVISION · COLOR by De Luxe
EVENINGS ONLY
1 Show 8:00 p.m.
Doors Open 7:30
CLOSED SUNDAY
OAK BAY 2184 OAK BAY AVE 598-2213
EVENINGS
Adults 1.75
Students 1.25
Children .50
G.A. Members 1.00

General Entertainment
James Garner
Skin Game
Lou Gossett · Susan Clark
Warning: Some Swearing B.C. Director
PLUS EXTRA ADDED ATTRACTION
CHARLTON HESTON THE OMEGA MAN
EVENINGS: One Complete Show Only OMEGA MAN 7:10 SKIN GAME 9:01
Coronet 836 YATES ST 383-6414

"Fiddler on the Roof" on the screen
United Artists
Haida 808 Yates St. 382-4278
Eve. Daily (Except Sat.) at 8:15
Sat. at 5:00 and 9:00
Matinee Wed. and Sun. at 2:00
Sat. at 1:30
Eves. and Sun. Mat. $3.00
Wed. and Sat. Mat. $2.50
G.A. (Mat. Only) $1.50
Children (12 and under) $1.50
Reserved Seat Box Office Open 'til 7 p.m. (except Sun.). Phone Reservations accepted (noon 'til 7 p.m.)
Mail orders accepted.
GOOD SEATS AVAILABLE FOR TONIGHT'S PERFORMANCE

Did Astronauts Visit the Earth 40,000 Years Ago?
CHARIOTS OF THE GODS?
— Complete Uncut Version —
— General —
ODEON 2
780 YATES STREET 385-0513
Doors Today: 1:15 P.M.
Shows: 1:10, 3:00, 5:00, 7:00, 9:00
Monday Doors: 1 P.M.
Children 50c

Burt Reynolds, Yul Bryner, Raquel Welch
HERE COME THE "FUZZ"
— Mature —
ODEON 1
780 YATES STREET 383-0513
Doors: 1:00 p.m.
Shows: 1:10, 3:00, 5:00, 7:00, 9:00
Children 50c

It's a happy movie and can't help but make you laugh and might even dampen an eye or two. The comedy with Goldie Hawn its principal interpreter, is eternally effervescent. — Les Wedman, Vancouver Sun.
GOLDIE HAWN,
EDWARD ALBERT and EILEEN HACKART
in
BUTTERFLIES ARE FREE
— GENERAL —
COUNTING HOUSE CINEMA 1
Corner of Broad and Broughton 383-3434
Doors 6:45 p.m.
Shows 7:15 · 9:15 p.m.

MOVIE GUIDE
"I can't honestly remember the last time I laughed so hard at a movie." —Michael Walsh, Van. Province
4th WEEK
Barbra Streisand Ryan O'Neal
"WHAT'S UP, DOC?"
A Peter Bogdanovich Production
TECHNICOLOR®
General Entertainment
ROYAL 805 BROUGHTON—383-9711
Doors: 6:30 p.m.
Shows: 7:00 · 9:00 p.m.

THE REVOLT OF THE APES!
The newest and biggest yet!
CONQUEST OF THE PLANET OF THE APES
20th Century-Fox presents an ARTHUR P. JACOBS Production starring RODDY McDOWALL DON MURRAY and RICARDO MONTALBAN as Armando.
TODD-AO 35° COLOR BY DE LUXE®
General Entertainment
CAPITOL 805 YATES—384-6811
Tonight and Tuesday at 7:25 and 9:30 p.m.

PARAMOUNT PICTURES PRESENTS
The Godfather
2nd WEEK
"WARNING: Fictitious Story of a Best Seller, Contains Brutality and Offensive Language."
—R. W. McDonald, B.C. Director.
INCREASED ADMISSIONS
SUNDAY THROUGH THURSDAY — $2.25
FRIDAYS, SATURDAYS AND HOLIDAYS — $2.50
TILLICUM Drive-In
BURNSIDE AT TILLICUM—382-7151
Gates Open 8:15
Show Starts 9:00

Variety is the "SPICE OF LIFE" at Chef Anthony's
(Canadienne)
Continental Cuisine
(Italiano)
Entertainment
Open Daily Including Sunday
RESERVATIONS 382-4122
312 Cook Street

THE BIG 8 SKATE
ESQUIMALT SPORTS CENTRE
ROLLER: Wed., Fri., Sat., Sun. 8:00-10:30 p.m.
ICE: Tues., Thurs., Sat., Sun. 8:15-10:30 p.m.
1151 Esquimalt Road

Gentlemen,
THE HAREM SUPPER CLUB and CABARET
invites you to bring your ladies—it's that kind of place for . . .
• DANCING — Nitely 'til 2:00 a.m. (1:00 a.m. Saturdays) to the music of the Harmony Grits.
• ENTERTAINMENT — 3 shows nitely by Miss Casey Champagne, headliner at the Blue Note in St. Louis.
• DINING — A demi-buffet available at all times.
. . . in attractively decorated surroundings with quick, pleasant service by a friendly, considerate staff.
Open 9:00 - 2:00 a.m.
Cover Mon. - Thurs. $1.50 Fri. - Sat. $2.00
1318 BROAD ST.
Res. 385-6701
Suitable attire Wed. Ladies' Nite

Victoria's FIRST Hot HOME DELIVERY
FISH (still) 35¢ Pce.
CHIPS (still) 30¢ Order
592-1209
(7 Days a Week 'til 9 P.M.)
Full Restaurant Menu and Dining Room Service
SEAFARER
1951 OAK BAY AVENUE
(Just up from Foul Bay Rd.)

NIGHT ON THE TOWN AT
McPherson
SEAFOOD AND STEAKHOUSE
Returns by Popular Demand
Have dinner before the show and get the best seats in the house for the
JERRY GOSLEY SMILE SHOW
MONDAY — WEDNESDAY — FRIDAY — SATURDAY
SPECIAL RATES
Steak dinner and show 7.50
Seafood dinner and show 6.95
RESERVATIONS 388-4741

CRYSTAL POOL
TUESDAY
12:00 - 1:00 p.m.—Adults
1:00 - 9:00 p.m.—Public

MEN, WOMEN 17 - 34
TRAIN NOW FOR EXCITING JET-AGE CAREERS
FREE
For full information on airline and travel training, mail coupon for "12 Ways To An Airline Career" brochure Send coupon today to: Dept. BC-162, AIRLINES TRAINING DIVISION, Atlantic Schools, Victoria Press, Box 475, 2631 Douglas St., Victoria, B.C.
NAME
ADDRESS
CITY & PROVINCE
PHONE AGE
EDUCATION

GEM Theatre Sidney
Paramount Group/Sagittarius productions in association with Goodtimes Enterprises present
Melody
Color
Jack Wild, Mark Lester
Tonight at 7:45 p.m.

obsessed with sex? general hangups? erotic fantasies? you've got Portnoy's Complaint!
some book. some movie.
Portnoy's Complaint
WARNING: Extremely frank dialogue on sexual practices throughout.—B.C. Director
nightly at 7 & 9 including sunday
fox cinema
quadra at hillside 382—3370

BRITISH COLUMBIA INTERNATIONAL FESTIVAL OF THE ARTS
Presents:
PACIFIC SALT JAZZ SEXTET
TUESDAY, AUGUST 22nd
8 P.M.
Tickets 4.50, 3.50, 2.50
$1 discount for senior citizens and students
McPHERSON PLAYHOUSE — 386-6121

the Wilson MOTOR Inn
Old Bailey's
BEEFEATER
LUNCHEON MENU
Onion Soup
Open Faced Bacon of Beef 1.95
Steak Sandwich 1.95
Filet of Salmon 1.95
6 oz. Sirloin Steak 2.50
Club House Sandwich 1.50
Cheese Plate
Beverage .20
777 Courtney Res. 385-4211

Victoria Conservatory of Music
Robin Wood, F.R.A.M. — Principal
REGISTRATION
(For Both New and Returning Students)
AUGUST 23 — SEPTEMBER 1
TUITION IN
PIANO — ORGAN — STRINGS — WOODWINDS — BRASS — VOICE
SPEECH ARTS — THEORY — RHYTHM — SUSUKI VIOLIN
CHAMBER MUSIC — ENSEMBLE — ORCHESTRA
Full Musical Training for Beginners and Advanced Students
Scholarships and Bursaries Available
SCHOLARSHIP AUDITIONS – Sept. 5, 6
Fall Term Commences Monday, Sept. 11
For Further Information Enquire Conservatory of Music
1050 Joan Crescent or Telephone 384-8013

Ginter Loses $25,000 Suit

WINNIPEG (CP) — Manitoba Court of Appeal, in a 2-to-1 judgment, has upheld the claim of a Winnipeg real estate firm that it is intitled to $25,000 commission from B.C. industrialist Ben Ginter on a building transaction.

Oldfield, Kirby and Gardner Real Estate Ltd. claimed the commission for acting on behalf of Ginter in the purchase of a building for a new brewery in Winnipeg. Mr. Justice J. R. Solomon of Court of Queen's Bench earlier ruled in favor of Ginter.

Evidence was that the real estate firm made a $500,000 bid for Ginter in April, 1970, on the building which was partly owned by John Labatt Ltd., another brewing firm. Instructions were that his name not be mentioned as the proposed purchaser.

The real estate firm phoned the building's owners and was informed that a $750,000 offer had been received 15 minutes earlier from a party in Toronto through a lawyer.

Ginter, in Toronto at the time, was advised of the situation. Next day a written offer of $750,000 was received by the owner.

Mr. Justice Gordon C. Hall said the weight of evidence compels the conclusion that Ginter, having used the real estate firm's services as his agent, deliberately made a sham offer of $500,000 knowing it would not be accepted.

"Thereby he could terminate his relationship with the firm and be free of any obligation to pay the firm a commission. The subsequent $800,000 purchase is traceable directly, though not immediately to the services rendered to Ginter by the real estate firm."

Listening Post Eyed

EDMONTON (CP) — Intergovernmental Affairs Minister Don Getty says a decision will be made soon on whether Alberta will open a "listening post" office in Washington.

A listening post would give the province its own access to United States developments, primarily on energy matters, he said in an interview.

The office would not be located in the Canadian embassy because Alberta, he feels, "would lose its identity."

Avalanche Guards

CALGARY (CP) — After the worst winter for avalanches in the Rockies last year, avalanche defence structures in the Rogers Pass will undergo modifications and repairs costing $25,000 to $75,000.

The work, to be carried out by the federal department of public works, involves rewelding steel retaining walls and reconstruction of avalanche-dispersing earth mounds.

the prairies

Flying Round-Up

SASKATOON (CP) — The saving in weight loss experienced by cattle flown to Toronto from Saskatoon recently easily paid for the increased cost of flying livestock compared with shipping them by train, according to spokesman for the Saskatchewan Wheat Pool.

He said the weight loss on air shipment was two per cent compared with the eight to 12-per-cent loss from train travel.

Medicare Sought

CALGARY (CP) — Psychologists in private practice here want to be included in the Alberta Health Care Insurance Plan, which they say would lead to a saving of public funds.

In a brief to be sent to the provincial government, they will also ask approval to form a separate organization in Alberta for "those who are actively engaged in the practice of psychology as a sole means of livelihood and as a public service."

Pay Hike 'Unlikely'

EDMONTON (CP) — Reports that the 2,300-member Alberta Medical Association intends to restructure its fee schedule for next year are "premature," Dr. C. J. Varvis, president of the association, said Friday.

There had been published reports that the association planned to increase medical fees by seven to nine per cent in 1973.

Helen Hunley, minister without portfolio responsible for the Alberta Health Care Insurance Commission, said the medical profession will have to prove the need for a fee increase "and then some."

Poison Increased

EDMONTON (CP) — Another 20,000 pounds of lannate pesticide arrived in the city from Texas Friday as the battle continued against bertha army worms that have invaded rapeseed crops in all parts of Alberta.

The airlift brought to 60,000 pounds the amount of pesticide ordered to fight the infestation, which officials say now is worse than last year when 42,000 pounds of lannate was sprayed on 205,000 infested acres.

Bomb Scare

WINNIPEG (CP) — For the second time in as many weekends police in Winnipeg's northeast suburb of East Kildonan are investigating incidents involving possible exploding devices.

On Saturday night, two members of CFB Winnipeg's bomb disposal unit safely removed a package believed to be a bomb from a three-storey apartment block.

At the same time in another part of the suburb, the Red River Co-Operative Ltd. store in the Rossmere shopping centre was robbed at gunpoint. An estimate of the stolen goods was not available.

Police said there could also be a connection between the attempted bombing and dynamite explosion Aug. 12 that caused an estimated $30,000 to four shops in a small shopping centre.

COBRA
LIMITED SUPPLY
SELLOUT
WORLD OF PLEASURE
PEARSON

PERFORMANCE—
NOT PROMISES!
AUG. 30, VOTE

MORRISON, Newell R. X

SKILLINGS, Waldo M. X

YOUR VICTORIA SOCIAL CREDIT CANDIDATES
Victoria Social Credit Campaign Committee

PROVINCE OF BRITISH COLUMBIA

PROVINCIAL ELECTIONS ACT
(R.S.B.C. 1960 Chapter 306; 1966, Chapter 45)

GENERAL ELECTION
AUGUST 30, 1972

NOTICE OF
ADVANCE POLL

Take notice that an Advance Poll will be held for registered voters who have reason to believe that they will be unable to attend a polling place on Wednesday, August 30, 1972. If you are unable to attend an Advance Poll in your own Electoral District you may attend any other Advance Poll in the Province.

TIME

Thursday, August 24, 1972 — 1:00 p.m. to 9:00 p.m.
Friday, August 25, 1972 — 1:00 p.m. to 9:00 p.m.
Saturday, August 26, 1972 — 1:00 p.m. to 9:00 p.m.

PLACE

United Church Fellowship Hall, 930 North Park St., Victoria
932 Balmoral St., Victoria
St. Andrews Church Hall, 4th St., Sidney

H. F. Williams, Returning Officer, Esquimalt Electoral District
Archie M. Brown, Returning Officer, Oak Bay Electoral District
Peter M. Russell, Returning Officer, Saanich & The Islands Electoral District
Elmer D. McEwen, Returning Officer, Victoria Electoral District

Peaches are On Sale Now at Woodward's

Grade Canada Domestic, B.C. Grown from the Sunny Okanagan.

3 lbs. 79¢

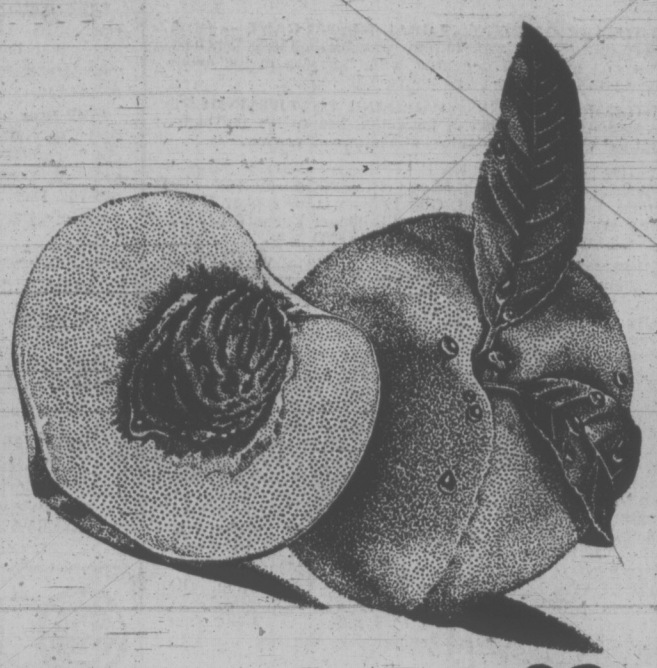

WOODWARD'S OWN
Bubka Rings — each 63¢
Bakery Service Counter

SUN RAY
Margarine — 1 lb. 19¢

Pick These Values

WOODWARD'S FROZEN
Peas 2-lb. bag — 45¢
McCAIN'S FROZEN
Cakes 4 varieties. 14-oz. — 69¢
DEL PAK FROZEN
Chicken or Steak Pies 4 pak — 95¢
KRAFT
Mayonnaise 16-fl. oz. jar — 49¢
IDAHOAN INSTANT
Hash Brown Potatoes 6-oz. pkt. — 2 for 43¢
FRY'S
Cocoa 1-lb. tin — 79¢
ANGELUS WHITE OR COLOURED
Marshmallows 16-oz. bag — 35¢
CHRISTIE
Graham Wafers or Crumbs 13½-oz. pkg. — 39¢

CREAMETTE
Macaroni or Spaghetti 7-oz. pkt. — 10¢
BERTOLLI GENUINE
Spanish Salad Olives 12-oz. jar — 39¢
NALLEY'S
Relishes Hamburger, Hot Dog, Sweet Green or Bread and Butter; 12-fl. oz. jar — 2 for 69¢
WOODWARD'S SUPREME
Instant Coffee 10-oz. jar — 1.39
WOODWARD'S SUPREME
Coffee Aid 16-oz. jar — 89¢
FRENCH MAID
Bleach 180-fl. oz. bottle — 79¢
WHITE OR COLOURED
Kleenex Towels 2-roll pack — 59¢
DELSEY BOUTIQUE
Bathroom Tissue White or coloured — 2-roll pack 35¢

Tuesday Only Specials

MINCED
Shoulder Beef — lb. 85¢
SMOKED
Pork Hocks — lb. 39¢

The only major Food Stores in all the land where you hear the cry.... CHARGE

Prices Effective August 22nd to 26th. Personal Shopping Only.
We Reserve the Right to Limit Quantities.

Moscow Demonstration Something to Be Envied

By DAN MORGAN

MOSCOW — This weekend the world's fourth largest city witnessed a demonstration of civic virtue that would surely be the envy of North American environmentalists.

Starting at 9 a.m. Saturday, thousands of Muscovites, including bureaucrats, party officials, secretaries and factory workers, picked up shovels and rakes at appointed places and began tending the parched grass and drought stricken trees of their city.

The soil around hundreds of trees was turned; water trucks which usually keep Moscow's streets clean turned their hoses on shrubs and burned out green spaces; men were stripped to the waist, unusual in downtown Moscow.

It was not until early afternoon that the men and women of the Dinamo machine factory knocked off their labors and headed for the local "dietka," or pub, to indulge in a big picnic of borscht and chicken, washed down with beer.

The occasion was the years second Subbotnik or Saturday of extra, unpaid work.

The Subbotnik, whose name derives from the Russian word for Saturday, is an old institution in this country, and it tells something about the organizational capacity of a centralized system, as well as the collective spirit of Soviet life.

A Lenin Subbotnik in April was dedicated to giving the city's yards and back alleys a spring cleaning. A previous one, when people worked in their own factories and offices, raised money for a new cancer research centre.

This Subbotnik was foreshadowed by weeks of dry weather. Park crews have been fighting fires in the country, and many enterprises have sent trucks and drivers as far as Kazakstan in the Soviet virgin lands to help bring in the harvest.

The news of the Subbotnik was given to people in plants and offices by trade union officials in the middle of the week. Notices were also posted in apartment buildings.

Participation in a Subbotnik is not compulsory.

Appealed to in the cause of city greenery, many persons who turned out plainly felt they were fulfilling their civic duty. They worked energetically and the atomosphere was lighthearted, evoking the mood of an office outing. Women laughed at colleagues dressed in gardening costumes, many brought picnics and refreshments to share at the end of the work.

"We live here," said an engineer lugging half a dozen shovels on his shoulder. "If the trees die, we're the ones who will have to breathe the dirty air."

At the gardens around the municipal swimming pool and along the Moscow River just east of the Kremlin, the Moscow Construction Materials Enterprise had responsibility.

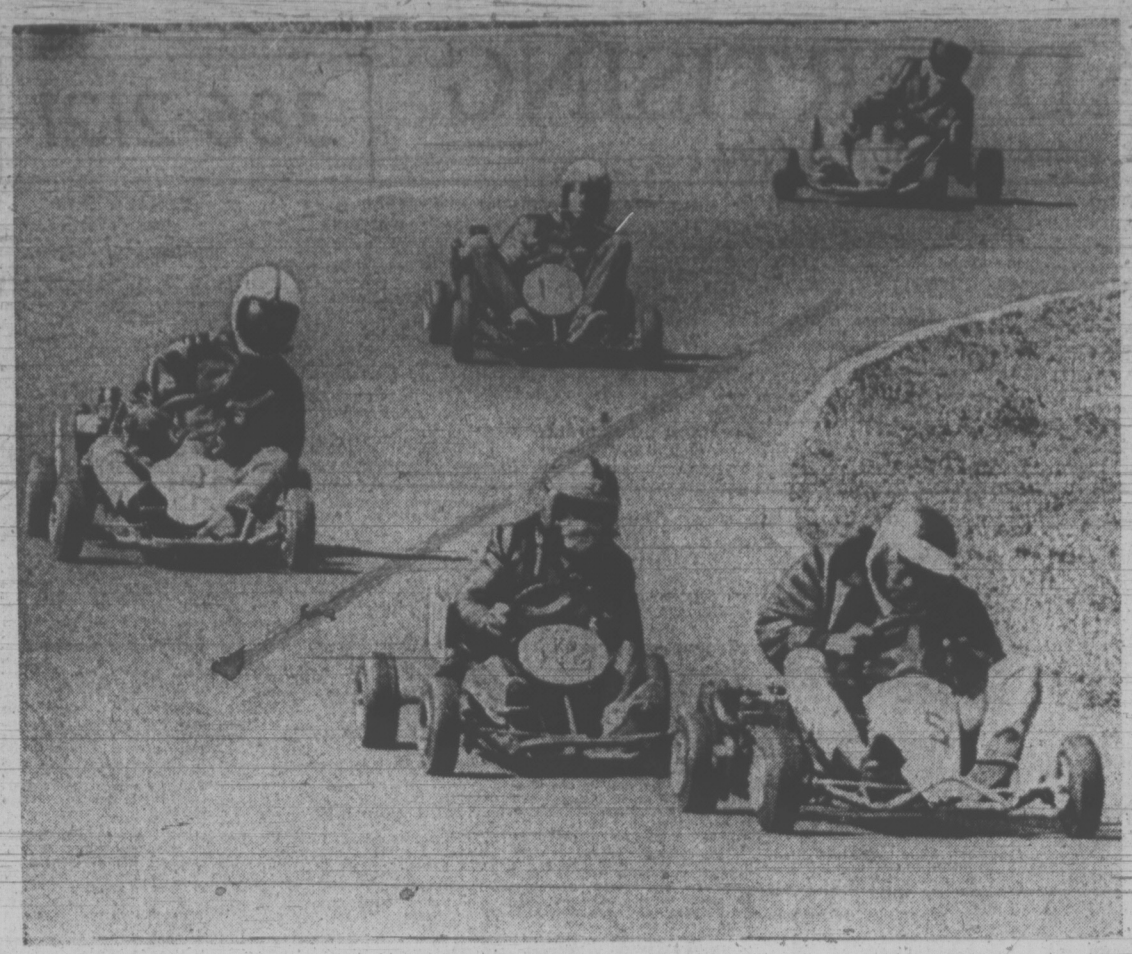

ZIPPING ALONG in Go-Karts was the feature attraction Sunday at Western Speedway during 13-race event before 400 fans. Seventy-one drivers from B.C., Alberta, Ontario and California were entered and local rider Jim Gilbert, of the Capital City Go-Kart Club, was grand champion completing 181 laps in three races. The day was marred by a spectacular accident which landed Ed Johnson of Shelton, Wash., in hospital, after his kart flipped twice when it veered off the track. Johnson is in fair condition. (John McKay photo.)

HONDA
ALL MODELS — ALL COLORS
SELLOUT
WORLD OF PLEASURE
PEARSON

DERRIL WARREN
Leader of the Progressive Conservative Party in B.C.
Speaks at a special
OUTDOOR RALLY
Cameron Bandshell, Beacon Hill Park
TUESDAY, 7 P.M. (See Page 11)
Inserted by Progressive Conservative Committee

P.D.Y. FOOD CENTRE
CRAIGFLOWER and TILLICUM
Prices Effective Sun., Mon., Tues., Wed. August 20, 21, 22, 23
WEEKDAYS 9 to 9, SUNDAYS 10 to 7
We Reserve the Right to Limit Quantities

INSTANT NESCAFE 10-oz. Jar Reg. 1.95 — 1.69
SQUIRREL PEANUT BUTTER 48-oz. Tin Reg. 1.29 — 98c
GOVERNMENT INSPECTED PORK CHOPS Reg. 1.25. lb. — 89c
NO. 1 BULK WIENERS Reg. 65c. lb. — 49c
FRESH GROUND BEEF lb. — 69c
Kraft Singles or Regular CHEESE SLICES 1-lb. Pkg. — 79c
JUBILEE LUNCHEON MEAT Reg. 47c Tin — 3 12-oz. Tins 1.00
TENDERFLAKE LARD Reg. 25c. lb. — 18c
LIQUID AEROWAX Reg. 1.15. 27-oz. tin — 99c
CHIQUITA BANANAS Reg. 2 lbs. 39c. — 9 lbs. 1.00
SEEDLESS GRAPES Reg. 45c lb. — 3 lbs. 1.00
LOCAL CORN on the Cob Doz. — 75c

No one else gives you this much

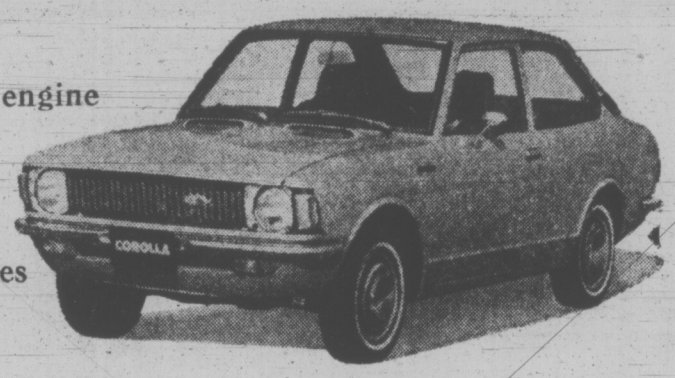

1. 73 horsepower engine
2. Four-speed synchromesh transmission
3. Front disc brakes
4. Fully reclining bucket seats
5. Electric rear window defroster
6. Whitewall tires
7. Full vinyl interior
8. Electric windshield washer
9. Two-speed windshield wipers
10. Padded recessed dash
11. Collapsible steering column
12. Glove box
13. Cigarette lighter
14. Heavy duty heater-defroster
15. Three-position courtesy lights
16. Hand brake warning light
17. Three point retractable seat belts
18. Power boosted fresh-flow ventilation
19. Swing-out side rear windows
20. Unit body construction
21. 60 amp. hr. battery
22. Dual braking system
23. Wrap around bumpers
24. Side running lights
25. Back-up lights
26. Washable and removable trunk mat
27. Recessed spare tire
28. Tool kit and jack
29. Electrophorus paint application
30. Four-way flashers

TOYOTA

for this much $2188*

*Suggested retail price Corolla 1200 2-door sedan F.O.B. Vancouver, Calgary, Toronto, Montreal and Moncton; local freight, license and provincial taxes extra.

Toyota cars are sold and serviced from coast to coast in Canada and throughout the world.

VICTORIA
Metro Toyota Ltd.
625 Finlayson (Between Douglas & Burnside), Tel: 386-3516

Saunders & Hitchman Sales & Service Ltd.
2040 Cadboro Bay Road, Tel: 592-2471

DUNCAN
Vic Palmer Toyota Ltd.
6529 Trans-Canada Highway, Box 1000, Tel: 746-5111

NANAIMO
C & R Motors Ltd.
1050 Terminal Ave. North, Tel: 754-2321

386-2121

CLASSIFIED ADVERTISING

Vancouver Island's Largest Shopping Centre in Print

386-2121

BOX REPLIES
All replies to private box numbers available from 8:00 a.m. to 6:00 p.m. Monday to Friday inclusive.
Victoria Press Box numbers available on request. Charge $1.50.

OFFICE HOURS
Classified Counter, 8:00 a.m. to 6:00 p.m. Business Office, 9:00 a.m. to 5:30 a.m. Monday to Friday inclusive.

* * *

OFFICE CLOSED SATURDAY

* * *

TELEPHONE HOURS
8:00 a.m. to 8:00 p.m. Monday to Saturday inclusive.

* * *

CLASSIFIED COPY DEADLINES

Regular classified advertisements may be placed at the counter, 8 a.m. to 5:00 p.m. on the day prior to publication, Monday to Friday inclusive. By telephone, 8:00 a.m. to 5:00 p.m. Monday to Saturday inclusive.
All classified semi-display copy must be in the possession of Victoria Press Ltd., 2631 Douglas Street, by 4:00 p.m. on the day prior to publication, with the exception of that copy for Sunday Colonist must be in by 4:00 p.m. Friday.

FULL COVERAGE CLASSIFIED RATES

REGULAR CLASSIFIED
LOCAL RATE
One day, 9c per word per day.
Three consecutive days, 8c per word per day.
Six consecutive days, 7c per word per day.
1 6-pt. heading or white space allowed to be charged at 5 words.
Minimum advertisement 10 words and $1.00.
Each initial, sign, group of figures and abbreviation counts as one word.

SEMI-DISPLAY
LOCAL RATE
Ads requiring a style other than that mentioned above will be charged by the measured agate line (14 agate lines equal 1 inch).
One day, 40c per line, $5.60 inch.
Three consecutive days, 35c per line, $4.90 inch.
Six consecutive days, 30c per line, $4.20 inch.

NATIONAL RATE AND OUT-OF-PROVINCE RATE
Regular classified, 10c per word per day.
Semi-display, 40c per line per day, plus 10% if both type sizes are used.

Birth Notices, $2.00 per insertion for standard message of 30 words or less. 8c each additional word or initial.
In Memoriam notices, Cards of Thanks, Death and Funeral Notices, not exceeding 12 lines, $3.50 first insertion and $2.65 subsequent insertions. Each additional line, 35c daily.

Births, Deaths, In Memoriam Notices, Cards of Thanks, Personals not accepted by telephone.
Single paper rates on request.

SUBSCRIPTION RATES
Wherever carrier service is maintained, $3.00 per month.
By mail—
Canada, $3.50 per month, $10.00 per 3 months, $39.00 per year.
United States, $4.00 per month.
Saturday Only—
Canada, 25c per copy, $13.00 per year.
United States, 30c per copy, $15.60 per year
Commonwealth and Foreign rates upon request.
Mail subscriptions are payable in advance
Authorized as second class mail, Post Office Department, Ottawa.
Member Audit Bureau of Circulations

TERMS OF PUBLICATION
The Victoria Press Ltd. shall not be liable for non-insertion of any advertisement beyond the amount paid for such advertisement
In the event of an error occuring the liability of Victoria Press Ltd. shall not exceed the charge for the space actually occupied by the item in question.
All claims on error in publication shall be made within 12 hours thereafter and if not made shall not be considered. No claim will be allowed for more than one incorrect insertion nor for errors not affecting the value of the advertisement.
All estimates of cost are approximate. Advertisers will be charged with space actually used.
All advertising copy will be subject to the approval of the Victoria Press Ltd., who reserve the right in its sole discretion to classify, reject or insert copy furnished.
Advertisements must comply with the British Columbia Human Rights Act which prohibits any advertising that discriminates against any person because of his race, religion, sex, colour, nationality, ancestry or place of origin, or because his age is between 44 and 65 years, unless the condition is justified by a bona fide requirement for the work involved
While every endeavor will be made to forward replies to box numbers to the advertiser as soon as possible, we accept no liability in respect of loss or damage alleged to arise through either failure or delay in forwarding such replies, however caused, whether by negligence or otherwise.

CIRCULATION REPRESENTATIVES
Duncan, Chemainus— P. J. Rogers 746-6181
Lake Cowichan— P. Edwards 749-6771
Nanaimo— R. Lakey SK 3-2766

United States Representatives
MATHEWS SHANNON and CULLEN, INC
New York, Boston, Chicago, Detroit, Philadelphia, Pittsburgh, Cleveland, Syracuse, Charlotte, Atlanta, Cincinnati

DUNCAN BUREAU
262 Station Street (Hamilton Electric Building) Office and telephone hours 1 p.m to 5 p.m, Monday to Friday, inclusive.
PHONE DUNCAN 746-6181

CLASSIFIED SERVICE FOR DUNCAN COWICHAN VALLEY CHEMAINUS RESIDENTS
Classified Ads phoned in to our Duncan office 746-6181 before 3:30 p.m. will appear in the following day's papers.

PHONE DIRECT 386-2121 TO PLACE YOUR CLASSIFIED AD

CLASSIFICATION INDEX

VITAL STATISTICS
1 Births
8 Card of Thanks
5 Deaths and Funerals
10 Funeral Directors
9 In Memoriams

NOTICES
14 Announcements
16 Catering, Banquets and Reception Rooms
15 Coming Events and Meetings
20 Lost and Found
11 Monumentals
18 Places to Visit
17 Restaurants

EMPLOYMENT
26 Female Help Wanted
21 Male Help Wanted
25 Male or Female Help Wanted
30 Situations Wanted Female
29 Situations Wanted Male
31 Situations Wanted Male or Female
27 Teachers Wanted

BUSINESS SERVICES AND DIRECTORY
36 Business Services and Directory

PERSONAL SERVICES
33 Bands, Musicians and Orchestras
40 Business Personals
43 Dancing
42 Education
71 Music Teachers
39 Personals
32 Trade Schools
38 Travel

MERCHANDISING
83 Aircraft
117 Antiques
78 Bicycles
80 Boats and Marine
65 Building Supplies
93 Cameras, Supplies and Photo Finishing
127 Chicks, Poultry, Hatching Eggs, Supplies
135 Farm Implements
12 Florists
60 Fuel
97 Furniture
120 Garden Supplies
99 Groceries, Meat and Produce
130 Heavy Equipment and Machinery
128 Livestock, Supplies and Events
100 Miscellaneous for Sale
103 Miscellaneous Wanted
109 Miscellaneous to Rent
77 Motorcycles
70 Musical Instruments
125 Pets and Supplies
96 Ranges, Stoves and Furnaces
92 Sporting Goods
115 Swaps
63 Timber
98 TV, Stereo, Radio Sales and Service
112 Wanted to Rent, Miscellaneous

AUTOMOTIVE
164 Auto Body Work and Painting
162 Auto Repairs, Service and Towing
148 Campers and Trailers
166 Cars and Trucks Wanted
150 Cars for Sale
151 Foreign, Import and Sports Cars
169 Mobile Homes and Parks
149 New Car Directory
160 Parts, Accessories
158 Tires
154 Trucks and Buses
156 U-Drive and Auto Washing

ACCOMMODATION
185 Convalescent and Rest Homes
175 Hotels
178 Summer Resorts
181 Tourist Accomodation

RENTAL
201 Apartments to Rent, Furnished
200 Apartments to Rent, Unfurnished
203 Apartments Wanted
206 Duplexes to Rent
207 Duplexes Wanted to Rent
202 Furniture to Rent
215 Halls, Warehouses, Stores and Offices to Rent
197 Housekeeping Rooms to Rent
199 Housekeeping Rooms Wanted
211 Houses to Rent, Furnished
210 Houses to Rent, Unfurnished
212 Houses Wanted to Rent
190 Room and Board
191 Room and Board Wanted
193 Rooms to Rent
194 Rooms Wanted

FINANCIAL
155 Automobile Financing and Insurance
233 Mortgage Loans and Insurance
234 Mortgages for Sale
230 Personal Loans and Insurance
235 Wanted to Borrow

REAL ESTATE
280 Acreage for Sale and Wanted
240 Business Opportunities
241 Business Opportunities Wanted
300 Churches
247 Commercial or Industrial Properties
258 Condominiums and Townhouses
253 Country Homes and Properties
270 Exchange Real Estate
290 Farms for Sale and Wanted
263 Garages for Sale, Rent, Wanted
293 Gulf Islands Properties
250 Houses for Sale
265 Houses Wanted to Buy
295 Listings Cancelled
268 Listings Wanted
271 Lots for Sale
294 Mainland and Out of Province Properties
273 Property for Sale
274 Property Wanted
244 Revenue Property
245 Revenue Properties Wanted
285 Up-Island Properties
256 Waterfront Properties

NOTICE OF COPYRIGHT

Full, complete and sole copyright in any advertisement produced by Victoria Press Ltd. is vested in, and belongs to, Victoria Press Ltd.; provided, however, that copyright IN THAT PART AND THAT PART ONLY of any such advertisement consisting of illustrations, borders, signatures or similar components which is, or are, supplied to Victoria Press Ltd. by the advertiser in the form of engravings, matrices, casts, etc., and incorporated in said advertisement shall remain in and belongs to the advertiser.

1 BIRTHS

CASEY — Doug and Marlane Casey are proud to announce the arrival of their first child, a boy, Shane Alan, 7 lbs., 9 oz., on August 16, 1972, at Victoria General Hospital. Many thanks to Dr. Ken Hargrove and maternity staff. (Insured.)

FERGUSON — Born to Doug and Norah, 635 Ridgebank Crescent, at Royal Jubilee Hospital, on August 11, 1972, a daughter, Alena Marie, 6 lbs. 11 oz. Sincere thanks to Dr. H. Ingram and maternity staff.

MUI — Born to Mr. and Mrs. Fred Mui, 2081 Allenby Street, at Royal Jubilee Hospital, on August 16, a daughter, Sandra. A sister for Chantal and Katy.

5 DEATHS AND FUNERALS

DRIVER—In Victoria, B.C., on August 20, 1972, Mrs. Catherine Emily Driver, aged 85 years. Born in London, England, and had been a resident of Victoria for the past 4½ years, residing at Suite 115, 2233 Bowker Avenue. Pre-deceased by her husband, Rev. George Frederick Driver, in 1963 and by her daughter, Mrs. Gwen Gibbon, in 1968. She leaves her daughter, Mrs. W. C. (Maurine) Bowness, Victoria, B.C.; sons, George William, Osoyoos, B.C., Reginald, Victoria, B.C., and Clifford, Edmonton, Alta.; 14 grandchildren; 11 great-grandchildren.
Service will be held in the Chapel Hill Funeral Parlour, White Rock, B.C., on Wednesday, August 23, 1972, at 1:00 p.m. Interment in Sunnyside Lawn Cemetery. Arrangements by the Sands Mortuary Limited.

FLECK — In the Royal Jubilee Hospital on August 17, 1972, Mr. Edwin Fred Fleck, in his 72nd year, of 2927 Quadra Street. He is survived by his wife, Alice Gertrude, at the residence; son and daughter-in-law, Bert and Barbara Fleck, and grandson Larry of San Jose, California; two brothers, Jonathon of Sacramento, California and Joseph of Lacombe, Alberta.
Funeral service in McCall Bros. FLORAL CHAPEL, Johnson and Vancouver Streets, on Tuesday, August 22, at 1:00 p.m. under auspices of the Seventh Day Adventist Church, the Rev. F. T. Balmer officiating. Interment at Royal Oak Burial Park.

GOSSE — Viola Frances in her 86th year, born in Ontario and a resident of B.C. for over 60 years. Called home to be with the Lord on Aug. 16, 1972 at the Aberdeen Private Hospital. She is survived by her loving daughter and son-in-law, Anceline and Harold Ketchell, her loyal friends, Gladys Ludlam and John Boag, and Mrs. Hilda Brown, a sister, Cora LaBelle, Espanola, Ont.; niece, Cora Sheridan and family in Ottawa, and niece, Dorothy Calvert, Lively, Ont.; nieces and nephews in Ontario. Was a long time resident in the Fraser Valley where she still has many dear friends, as she now has in Victoria. She was a member of the Victoria Liberal Women's Forum.
Service in McCall Bros. FLORAL CHAPEL, Johnson and Vancouver Sts., on Tuesday, Aug. 22 at 3:00 p.m. Interment at Hatley Memorial Gardens.

HAMILTON—In Victoria, on August 19, 1972, Mr. Andrew Russell Gregor Hamilton, aged 73 years, of 1450 Lang St., resident here for 13 years, formerly of Hornepayne, Ontario. He is survived by his wife Lillie, at the residence; 3 daughters, Mrs. M. (Dolores) Weber, of Kitchener, Ont., Mrs. J. (Ruby) Moylan, Hornepayne, Ont., and Mrs. E. (Lyla) Lewkoski, of Moosonee, Ont.; 3 sons, Harold, of Vancouver, Gordon, of Ottawa, and Roy, of Smithers, B.C.; 17 grandchildren; 1 brother, Stewart, Frankville, Ont.; 1 sister, Mrs. L. (Catherine) Crogie, of Renfrew, Ont. He was a member of the C.N.R. Pensioners' Association.
Service in McCall Bros. FLORAL CHAPEL, Johnson and Vancouver Sts., on Tuesday, Aug. 22, at 2:00 p.m., with the Rev. Robert Young officiating. Interment at Royal Oak Burial Park.

LITTLE — On August 17, 1972, at the Glengarry Private Hospital, Henry Hyslop Little, of 931 Bank Street, in his 89th year. Mr. Little was the first to open a bank in the Prince Rupert district, the Union Bank in 1908, then he moved to Hazelton in 1910. He also was with the B.C. Government welfare department for many years, and with the Old Aged Pensioners Association. He is survived by his loving wife, Lillias; two sons, Robert, Richmond, B.C.; Blair, London, Ont.; four daughters, Mrs. Thelma Campbell, Sproat Lake; Mrs. H. W. Nora McCondack, North Vancouver; Mrs. R. G. Bennie MacDonald, Victoria; Mrs. H. Athalie Majchrzak, Merritt; one brother, James, Teeswater, Ont.; 21 grandchildren, 15 great-grandchildren.
Memorial service will be held on Tuesday, August 22, at 3 p.m. from HAYWARDS FUNERAL CHAPEL, 734 Broughton Street, Rev. G. G. Smith officiating, followed by cremation. No flowers, please.

MACKEY—In Victoria, B.C., on August 20, 1972, Mrs. Peggy Mary Mackey, aged 51 years, born in Wimbledon, England, and a resident of Victoria for the past year, late residence, Suite 310, 967 Collinson St., formerly of Peterborough, Ont. She leaves her loving husband Arnold; daughter, Anne, and son, Robert James, at home; daughter, Mrs. David (Carole) Mundy, Kenora, Ont.; her father, Mr. Thomas Baxter, Peterborough, Ont.; 2 brothers and her sister.
Private services will be held. Cremation. Arrangements by the Sands Mortuary Limited.

MATVENKO—Suddenly on August 20, 1972, in Victoria, B.C., Tefon (Steven) Matvenko, aged 83 years, born in Karkov, Russia, and a resident of Victoria since 1942, formerly of Calgary. Survived by his loving wife Kathleen; three sons, Alex Matthews, of North Pender Island, William Mathews, in Toronto and Paul Matvenko, Redwater, Alta.; one daughter, Mrs. Ellen Patterson, Victoria; two brothers, William, of Niagara on the Lake, Ontario, Carl, of Kamsack, Sask.; five grandchildren, and five great grandchildren. He was a member of the Federation of Russian Canadians.
Funeral services will be held on Thursday, August 24, 1972, 2:00 p.m., in the Thomson and Irving Funeral Chapel. Interment in Royal Oak Burial Park.

MEHAREY — In Victoria on August 19, 1792, Mr. David Logan Meharey, aged 56 years, late of Toronto, a native son of Victoria. He leaves his wife, Rita, and daughter Bonnie Lynn, and his sister, Mrs. Lloyd McKenzie of Victoria.
Funeral service on Tuesday, Aug. 22, at 10:30 a.m. in McCall Bros. Chapel, with the Venerable Archdeacon H. J. Jones officiating, followed by cremation. (No flowers please.)

NEWSHAM — On Aug. 19, 1972, at the Royal Jubilee Hospital, Earl Donald Newsham, 5385 Pat Bay Hwy., in his 72nd year. Survived by his loving wife, Antoinette, his son, Arthur, Los Angeles; two brothers, Harry and Jack in Alberta; four sisters, Mrs. Eva Hadfield, Los Angeles; Mrs. Statia Urch, Mrs. Millie Harris, and Mrs. Kit Parsons, all of Alberta; four grandchildren, Roger, Jeanenne, Michael, David.
Funeral service will be held on Thursday, Aug. 24, 11 a.m., from HAYWARDS FUNERAL CHAPEL, 734 Broughton St. Interment in the Royal Oak Burial Park.

PANTON—On Aug. 20, at the Royal Jubilee Hospital, Kathleen Panton, of 2124 Central Ave., Oak Bay, in her 90th year.
The remains are resting at HAYWARDS FUNERAL CHAPEL pending funeral arrangements, which will be announced later.

RUSK — Suddenly, in Victoria, on August 18, 1972, Gerald Lewis Norman Rusk, aged 38 years; born in Gainsboro, Saskatchewan, and a resident of Victoria for the past 15 years. Survived by three brothers, Lyle and Charles of Victoria, Kenneth of Saskatoon, and a sister, Mrs. Hazel Saunders of Saskatoon. A veteran of the Second World War, serving with the Royal Canadian Army.
Memorial services will be held in the Thomson and Irving Funeral Chapel, on Tuesday, August 22, 1972, at 2:30 p.m., Rev. P. V. Atkinson officiating.

WILKINSON — In Victoria, on August 19, 1972, Florence May Wilkinson, aged 75 years, of 1245 McKenzie Street. Born in Gladstone, Manitoba and a resident of Victoria for the past 18 years. Survived by a daughter, Mrs. Alice Spalding of Toronto; three sons, William of Victoria, Stan of Wynyard, Saskatchewan, Bob of Regina, Saskatchewan; a brother Herr Elliott of Lanigan, Saskatchewan and 14 grandchildren.
Funeral services will be held in the Thomson and Irving Funeral Chapel on Wednesday, August 23, 1972 at 1:30 p.m., followed by cremation.

8 CARDS OF THANKS

We wish to express our heartfelt thanks and appreciation to our relatives, friends, and neighbours who so kindly gave their sympathy and help, floral and spiritual offerings during the bereavement of our beloved son and brother Shane Campbell Bryden. Especially do we thank Rev. Peter Newberry.
—Mr. and Mrs. Ian Bryden, 488—8th Street, Nanaimo, B.C.

9 IN MEMORIAM

CHRISTIANSON — In memory of John W. Died August 20, 1971.
Always remembered, wife Florence, daughters Delores, Joyce and grandchildren.

MUIR, George Taylor — In loving memory of George Taylor Muir, age 47 years, 1147 Quadra Street, a native son of Victoria. Predeceased by Eva Victoria Muir, his mother, 1953.
Beautiful memories woven in gold.
These are the treasures I tenderly hold.
To love and to cherish and never forget
I loved you too dearly to ever forget.
—Rest in peace, God bless; Yours, Neil.

YATES — In loving memory of our dear Dad, Norman Yates, who passed away August 21, 1957.
This day in August brings sad regret.
The day, dear Dad, we shall never forget,
Without farewell, you fell asleep;
And left us with only memories to keep.
—Never remembered and sadly missed by his daughters Lillian and Edith.

10 FUNERAL DIRECTORS

WE CARE
Your Six Community Chapels Dedicated to Service. Sensible Prices.

Victoria, B.C.
Sands Mortuary Limited "Memorial Chapel of Chimes" (main office) 388-5155, 388-5156, 383-7511

Sidney, B.C.
Sands Chapel of Roses, 656-2932

Colwood, B.C.
Sands Chapel of Heather, 478-3821

Duncan, B.C.
Hirst Funeral Chapel (Sands), 746-5212

Ladysmith, B.C.
Ladysmith Funeral Chapel (Sands), 245-2331

Nanaimo, B.C.
Westwood Chapel of Flowers (Sands), 753-2032

Independent, Family Owned and Controlled. Sands since 1912.

McCALL BROS. Funeral Chapels
1400 Vancouver Street
385-4465 — 385-4466 — 385-4467
Recommended by so many to relatives and friends . . . the Name is Assurance.

TUESDAY
MEHAREY, Mr. David 10:30 a.m.—FLORAL CHAPEL
FLECK, Mr. Edwin Fred 1:00 p.m.—FLORAL CHAPEL
SCHOLEY, Mrs. Phyllis PRIVATE SERVICE 2:00 p.m.—FAMILY CHAPEL
HAMILTON, Mr. Andrew 2:00 p.m.—FLORAL CHAPEL
GOSSE, Mrs. Viola F. 3:00 p.m.—FLORAL CHAPEL
TO BE ANNOUNCED
MORGAN, Mr. Dewi
OLESKY, Mr. John

THOMSON & IRVING Funeral Chapel
Est. 1906 — Formerly of Winnipeg
A Dignified and Understanding Service at Moderate Cost
PRE-NEED SHIPMENTS AT NEED
1625 Quadra St. Phone 384-2612

CHAPLIN'S FUNERAL CHAPEL
1155 Fort Street
Independently owned and operated. Offering dignified funeral service within the means of all.
384-5512 384-8626

HAYWARD'S CHAPEL
Ready to carry out the family's wishes, quietly, sympathetically, with efficiency and dignity.
386-3505
734 Broughton St.
REGINALD HAYWARD MGR.

FIRST MEMORIAL SERVICE
Undertakers for the Memorial Society of B.C. — 384-7041

11 MONUMENTAL

STEWART MONUMENTAL Works Ltd.
ESTABLISHED 1896
Memorial of Distinction
Marble fireplace and tabletops
1403 May St. 384-3452

MORTIMER'S MONUMENTS
ESTABLISHED 1877
"The Finest in Craftsmanship"
633 DAVID ST. 383-6421

12 FLORISTS

REAL FLOWERS FADE but THE MEMORY LASTS
Funeral Flowers expertly designed
WOODWARD'S FLORISTS
635 Fort 384-5614

14 ANNOUNCEMENTS

HUNTER'S HOLIDAY RANCH
Trail riding, quiet horses and ponies, $3 per hour. Phone anytime. 479-2092.

The Lord is my shepherd; I shall not want.

He maketh me to lie down in green pastures: He leadeth me beside the still waters.

He restoreth my soul: He leadeth me in the paths of righteousness for His name's sake.

Yea, though I walk through the valley of the shadow of death, I will fear no evil; for thou art with me: thy rod and thy staff they comfort me.

Thou preparest a table before me in the presence of mine enemies: thou anointest my head with oil; my cup runneth over.

Surely goodness and mercy shall follow me all the days of my life: and I will dwell in the house of the Lord for ever.

PSALM 23.

15 COMING EVENTS AND MEETINGS

RENO—EVERY WEEK
—For only $85 per person (with double or twin accommodation). Call or write to get your free Fun Tour Brochure

—Oh, yes, we are going to Crater Lake and the Oregon Caves, Sept. 2-8th. It's a trip you should give yourself before the fall—with B.C. Parlour Car Tours, of course.

—And then there's Thanksgiving weekend. Why not take a trip to Orcas and Lopez Islands Oct. 6-9. Islands in the sun, where you can relax and meet new friends who will become a part of the memories that you will treasure.

Write to B.C. Parlour Car Tours, 710 Douglas St. or call 385-4411.

GORGE SOCCER BINGO
EVERY MONDAY
7:30 P.M.
ST. JOSEPH'S HALL
745 W. BURNSIDE
GOOD NEIGHBOR NOVELTY DRAWS
2 GAMES, $25
1 GAME AT $50
2-WAY JACKPOT
MAXIMUM $245
MINIMUM $100
ADM. $1—6 cards $2
5 EXTRA GAMES

RCAF ASSOCIATION
CASH—BINGO—CASH
Every Monday
7:30 p.m. sharp
OLD AGE PENSION HALL
1600 GOVERNMENT ST.
Admission $1.00
Extra card 25c
6 cards for $2.00
Minimum prize $15.00
5 extra games, 25c per card
Support to 89 Air Cadet Squadron And 800 Pacific Wing Charities

PARISH BINGO
Parish Hall, Langford
798 GOLDSTREAM AVE.
TUESDAY — 8 P.M.
15 GAMES
Free Admission 5c Card
Minimum Prize $25
7Th GAME — $50
One Final Game
FULL Card
$100 Prize

MR. I. J. KAHAN, GENERAL Director of C.S.F., Regina, speaking on vitamin therapy for mental illness Tuesday, August 22, 7:30 p.m., Dr. Ross McLean, Dr. Max Vogel in attendance. Room 168 Elliot Building, Victoria University.

HURRICANE RIDGE
Leave Coach Lines Depot, 10 a.m., return 7 p.m. on August 22, $9 each. Call 385-4411.

16 CATERING, BANQUET and RECEPTION ROOMS

QUEENS ROOM
Queen Victoria Inn, Victoria's most luxurious banquet room, available for weddings, club luncheons, dinner banquets, cocktail parties, staff parties. 388-4488.

20 LOST AND FOUND

LOST: Medium-size light gray Travelgard suitcase at Pacific Stage Lines Bus Terminal from Vancouver-Victoria bus arriving 4:20 Friday, August 18, 1972. Mac. Bride suitcase of same colour left in its place. Would person making error please contact Coach Lines or phone 383-7738.

MISSING FROM CRYSTAL POOL, August 17 between 3-5 p.m., new gent's blue 10-speed, No. 320202. Also purple 3-speed Raleigh chopper. Please phone 383-0057 anytime.

LOST — ORANGE PART PERSIAN tom, on Bay between Shelbourne and Richmond. Please call 383-0188.

LOST: 1969 TR6 CHROME wheel cover, Victoria city district, August 16. Phone 383-4869 anytime.

LOST: ONE BLUE AND WHITE flowered baby stroller from 516 Linden Ave. Finder phone 386-6671.

LOST: BLACK AND WHITE male cat, 4 months old. Dallas-Bushby area. Reward 386-0225

LOST: FEMALE CHOCOLATE Siamese cat, Beaver Lake area. Reward. 479-7301.

LOST: SAMOYED 2 YEARS OLD. Admirals Rd. area. Chimo. Please phone 479-3136.

LOST YOUR PET? HOMES wanted, found. SPCA. 388-6627.

LOST: GREY-BLUE PERSIAN cat, 2875 Colquitz Avenue. 385-0439.

HAVE YOU LOST YOUR CAT? Homes wanted. CPL. 598-5731.

21 MALE HELP WANTED

ADVERTISEMENTS IN THIS CLASSIFICATION MUST COMPLY WITH THE BRITISH COLUMBIA HUMAN RIGHTS ACT SEE COLUMN 1

REQUIRED BY BULK AGENCY on Vancouver Island, experienced fuel truck driver with some mechanical knowledge. Steady year-round work. Salary to commence with experience. Reply to P.O. Box 538, Gold River, B.C.

WANTED BAKER, ALL AROUND man for small shop. Wags to be negotiated. Apply Town and Country Bakery, after 1 p.m.

FULL OR PART TIME ELECtronic technician; state salary and experience to Victoria Press, Box 592.

CONTRACTOR REQUIRES salesman. Management and profit sharing opportunity for man willing to work. 386-0130.

EXPERIENCED METAL lathers wanted for Vancouver area. Union wages and conditions Phone 383-0075 after 6 p.m.

CONTRACT FALLER REquired, Sooke area, must have own equipment. Staverman Logging Ltd. 478-2883.

SERVICE STATION FRONT-END man, part time or full time. Apply Cadboro Bay Texaco, 3840 Cadboro Bay Rd.

GENERAL HANDYMAN, DOWNtown motor inn, steady work, driver's licence and references required. 386-2812.

SERVICE STATION ATTENdant. Give age and experience to Victoria Press, Box 646.

EXPERIENCED SANDER; apply in person to Advance Collision Ltd., 741 Pembroke.

FULL-TIME APPRENTICE FOR meat Dept. Apply P.D.Y., corner of Craigflower and Tillicum.

PERMANENT FRONT-END MAN required for Langford service station. 478-4714, 479-1984.

EDGER FOR OPTICAL LAB. Minimum 3-year experience. 384-1814, Pay $500 up.

2 EXPERIENCED TREE MEN-climbing and power saw operators. 479-3873.

TAXIDRIVER WANTED, MUST have chief permit and class 4 licence. Apply 3218 Douglas St.

PRESSURE OPERATOR REquired. 2 years experience necessary. Apply 616 Hillside Avenue.

FULL OR PART-TIME BARBER. Apply Victoria Press, Box 382.

WANTED — EXPERIENCED baker. Call 478-5012 or 382-4415.

21 MALE HELP WANTED

ASSISTANT SUPERVISOR, YOUTH ATTENDANCE CENTRE for the PROVINCIAL COURT OF B.C. (FAMILY DIVISION), CITY OF VICTORIA
Salary — $628 - $763 per month
To work with problem juveniles in a group counselling and activity oriented program designed to facilitate in their successful rehabilitation. This work requires an ability to effectively counsel individual juveniles or groups of juveniles together with an ability to plan, organize and implement group activities.
Applicants should possess a university degree with major course work in the social sciences or have high school graduation and related training and considerable experience in youth work. Good physical condition, an aptitude in physical education and outdoor activities and previous group counselling experience would be highly desirable.
Considerable evening and weekend work is required and applicants must remain flexible as to their working hours.
Applications in writing, stating age, experience, qualifications and telephone number, or on forms provided in the Personnel Department, will be received by the Personnel Director, City Hall, not later than Noon, Friday, August 25, 1972.

$600.00 PER MONTH
For six month training period applicants must:
1 Be over 21 yrs of age.
2 Have late model car.
3 Have successfully completed Grade 12.
4 Have a desire to earn a better than average income.
BLOCK BROS REALTY LTD., OFFERS:
1 Pre-licencing classes.
2 Excellent sales training programme.
3 Good opportunity for advancement.
4 Higher earnings than you have ever enjoyed before.
5 Guaranteed income for training period.
JOIN BLOCK BROS. FANTASTIC TEAM.
To enquire. Phone Bob Bingham 477-1841 Monday, Wednesday and Friday, or 478-5561 Tuesday, Thursday and Saturday.

SALES OPPORTUNITY
ENSIGN CHRYSLER PLYMOUTH
OFFER
A fully modern sales training program sponsored by CHRYSLER CANADA LTD.
WHEREBY
aggressive young men can be trained whilst at the same time earning above average pay. If you're interested in a sales career, are over the age of 21 and a resident of Victoria contact in person OUR SALES TRAINING MANAGER at 1061 Yates Street

EXCEPTIONAL OPPORTUNITY
ARE YOU INTERESTED IN A PERMANENT CAREER FUTURE?
International corporation manufacturing essential lighting products for commercial and industrial accounts, has openings in local area. The person selected must be non-pressure, honest, sincere and career-minded go-getter.
High repeat business, liberal training compensation, plus commissions, plus bonus while training. Company benefits. If you are interested in establishing a consistent 5-figure income. Call Monday after 9 a.m., Mr. D. Peace, 385-6787 for appointment.

AUTOMOBILE SALESMAN!!
Opportunity for experienced salesman to sell the complete line of Chevrolet-Olds-mobile - Cadillac - Chevy trucks and O.K. Used cars—top earnings and fringe benefits for qualified man. Apply to Mr. Jack Bond, Cornell Chev. Olds, 3050 Douglas St.

MILLWRIGHTS REQUIRED BY MACMILLAN BLOEDEL
For their pulp and paper mill in Port Alberni. Applicants must possess an Inter-Provincial or a B.C. Tradesman's qualifications certificate. Pulp and paper experience is needed. These are permanent positions. Please apply to:
V. Mauro,
MacMillan Bloedel Limited,
1196 West Pender St.,
Vancouver 1, B.C.

GENTLEMEN!
Let me teach you how you can earn executive income (commission plus bonus) selling Real Estate. Just for fun call me now, you may be pleasantly surprised how easy Real Estate can be with the right teacher. Eric Saffer — Sales Training Manager. Wall and Redekop Realty Ltd., 1820 Blanshard. 384-8321.

LOGGING CONTRACTOR
Required for Tahsis Company logging operation.
The contractor would be expected to yard with one yarder and haul his own production.
Interested parties should contact:
W. A. FORD,
Logging manager,
Box 220,
Gold River, B.C.
Telephone 283-2221

ACCOUNTS PAYABLE CLERK required by local building supplies firm. Applicant must be aggressive and capable of efficiently handling large volume of vouchers. Preference will be given to applicants with experience in the industry. Please forward resume and salary expected to Victoria Press, Box 575.

OPPORTUNITY KNOCKS FOR young man age 19 to 22, must be well groomed and interested in employment with future. Personal interviews only.
5:00 to 7:00 p.m.
Tues. thru Fri.
430 Burnside Road

FEAST OR FAMINE
We are looking for salesmen with previous experience in direct sales, preferably Mutual Funds or Insurance. Stop the feast or famine — Put yourself on salary plus commission. Call Mr. Arnold at 385-3366 or 592-9170.

PERMANENT EMPLOYMENT. Floor cleaning-maintenance duties in commercial office buildings, 8 hours per day, 5 nights each week. Drivers licence required. No experience needed. Work record and references to Victoria Press, Box 360.

BAR MANAGER
First-class restaurant in downtown Victoria requires experienced man. Reply to Victoria Press Box 602.

ARE YOU A RETIRED HANdyman requiring a little extra money working part-time and wanting to live in a nice warm atmosphere? Then call on Mr. Cote at 30 Douglas St. References required.

CERTIFIED MECHANIC TO BE rep responsible for maintenance of fleet of approximately 20 trucks, construction equipment and perform other related duties. Starting salary $850 per month. Victoria Press Box 578.

EXPERIENCED ELECTRONIC technician required by major manufacturer of color T.V. and stereo. Applicant must be fully qualified, 5-day week. Excellent salary and fringe benefits. 385-3384.

MEN FOR PART TIME AND full time employment, must have experience and knowledge of sales and automotive repairs. Apply in person only to Carey Road Home Service, 3896 Carey Road.

NIGHT WATCHMAN, CITY motel. 384-0551.

21 MALE HELP WANTED

MANAGERS, SUPERVISORS, SALES REPRESENTATIVES
Urgently needed for a multi-million dollar international company extending its operation around the world. Immediate openings. Rapid advancement to top management. For appointment call Tuesday only, 4-6 p.m.

CLEAN CUT, RESPONSIBLE person for service station and general clean-up duties. No students. Apply in person only to Malahat Chalet. 478-3386.

25 MALE OR FEMALE HELP WANTED

ADVERTISEMENTS IN THIS CLASSIFICATION MUST COMPLY WITH THE BRITISH COLUMBIA HUMAN RIGHTS ACT SEE COLUMN 1

STEP UP TO A BETTER FUTURE
Do you want financial security and independence? Let me show you how you can earn thousands of dollars selling Real Estate. An interview today could change your entire future. If selected you will be given complete on-the-job training in a program which is considered one of the best in the Real Estate industry. It includes field work, study courses, as well as formal schooling. Through this programme men and women without any prior experience have become successful sales people. For further information and an interview call Eric Saffer, recruiting and sales training manager, Wall and Redekop Realty Ltd., 1820 Blanshard Street, 384-8321.

UNIVERSITY OF VICTORIA REQUIRES LIBRARY ASSISTANT
Applicants must have a University degree with a broadly based education and a working knowledge of at least three languages, including Russian. Must have experience with bibliographic work, library experience in reference, cataloguing and acquisitions helpful. Mature person required with good health and eyesight, initiative, and aptitude for a supervisory work and concern for accuracy and patience with details.
Duties will involve bibliographic searching (Post-Order) and related routines, such as file maintenance, statistics, etc.
Salary range $574-$698 per month.
Please apply to Personnel Services, University of Victoria, P.O. Box 1700, Victoria, B.C., before September 1st., 1972.

ADULTS
ADULTS wishing to augment their income may apply for a Daily Colonist route delivering to suites in apartment buildings. As deliveries are made in the early morning there is no interference with present occupation. Duties take less than 1½ hours per day and monthly profits approximate $75 to $100 per month depending on the route size. Should have means of carrying papers. Please submit written application with phone number to Victoria Press, Box 596.

CAREER IN REAL ESTATE
If you are sales minded, intelligent and tired of dull routine, dial 598-1413 for recorded message on the facts. Jack Mears Oak Bay Realty Ltd., 727 Johnson Street.

DENTAL TECHNICIANS
Gold Technicians, also Gold Technicians to be trained in Porcelain Department. Apply: STRODE LABORATORIES, 432 — 925 West Georgia Street, Vancouver 1, B.C.

SEMI-RETRIED ACTIVE PERson for cleaning and general help in second hand store. Part time, Some selling. Victoria Press, Box 625.

COUPLE TO TEND OFFICE AND carry out light repair duties, of suburban motel. Suite with seaview given in exchange for services. Victoria Press, Box 639.

GRILL COOK WANTED, EXperience or non-experience. Ambitious worker. 478-1221 or after 6:00 p.m. 478-2826.

EXPERIENCED GRILL COOK. Apply in person to Malahat Chalet, 478-3386.

26 FEMALE HELP WANTED

ADVERTISEMENTS IN THIS CLASSIFICATION MUST COMPLY WITH THE BRITISH COLUMBIA HUMAN RIGHTS ACT SEE COLUMN 1

NURSES' AIDES, EXPERIenced, mature, reliable and dependable, required by small private hospital for days and night shifts. Interviews between 11 a.m.-3 p.m. daily, at 130 Menzies Street.

EXPERIENCED PART-TIME teller to start work in September. Call Mr. Weston, 9 a.m. - 5 p.m., Bank of British Columbia, Douglas and Johnson, 388-7341.

LIVE-IN HOUSEKEEPER, LIGHT housekeeping, age 47 years or older. Non smoker non drinker, $100 per month plus room and board. 384-9565 anytime.

URGENT. 3 RN'S AND OR NURSE, 24 bed hospital, Sitka, Alaska. $825 monthly. Apply Box 500 Sitka Community Hospital, Sitka, Alaska.

DENTAL ASSISTANT, 3 WEEKS Victoria, 1 week Port McNeil monthly. 1 full time or 2 part

26 FEMALE HELP WANTED

ZELLER'S LTD.
Requires full-time sales clerk in furniture department; and part-time sales clerk for lingerie department. Also available — part-time waitress positions for day shift with some nights included. Apply in person, Personnel Department, Tues., Wed., Fri., Sat., 10 a.m.-4 p.m.

LADIES!
Let me teach and show you how you can earn executive income (commission plus bonus) selling Real Estate. Just for fun call me now, you may be pleasantly surprised how easy Real Estate can be with the right teacher. Eric Setter — Sales Training Manager. Wall and Redekop Realty Ltd., 1820 Blanshard. 386-8321.

RN REQUIRED. ST. MARY'S Priory Hospital, Langford, 9-5 Monday to Friday, 478-6311.

29 SITUATIONS WANTED MALE

DUTCH LANDSCAPER
Complete gardening and landscaping service, including clean-up, rearranging, tree surgery and removal, new lawns, rock walls, brick work, patios, ponds, fencing, supply of nursery stock, etc. 386-1541.

APPLIANCE POSITION, FULLY experienced. Excellent references. Washers, dryers, mangles, dishwashers and ranges. Small appliance motors. Minor washing appliance plumbing connections. Electrical technician. 642-3204, 9-6 p.m.

CHEF OR FIRST COOK
Available immediately for permanent-part-time. Can take complete charge. Call 382-9532, 7-10 a.m.

WIDOWS — PENSIONERS
Carpentry: Cabinets. Arborite. Panelling. Painting: Interior: Exterior. Free estimates. 592-3490.

YOUNG MAN WITH SOLID BUSINESS experience desires sales position. Just sold own shop. Can start immediately. 384-6362.

PAINTING, REPAIRS, INSTALL plastic gutters, light delivery, anything. Call for Wesley, 388-7941, 384-0912.

STUDENT WITH TRUCK, CHEAP deliveries and disposal. Tree removals. 385-0682.

2 MEN, TRUCKS, EXPERIENCED painters, will do odd jobs. 383-8516.

WILL PAINT YOUR HOUSE INside or out. $3 per hour. 383-4457 after 6 p.m.

ACCOUNTING, BOOKKEEPING, payrolls; weekly, monthly. Part time. 383-8473

PAINTING — HOUSES, MOTELS, apartments, warehouses, stores. Winter rates. 384-0827

LANDSCAPING, GARDENING, drain tiles, digging ditches, cement work and odd jobs. 384-3001.

30 SITUATIONS WANTED FEMALE

HOUSEKEEPER WITH TWO children desires self-contained quarters plus remuneration. Excellent references. Competent with the aged or the young. Victoria Press, Box 648.

BABYSIT PRE-SCHOOLERS, daytime, my home. 50c hour. Fairfield district. 385-7278.

STRENUOUS WORK, DECISION demanding. L. Donovan, Box 228 Gold River, B.C.

WILL BABYSIT IN MY HOME, weekdays. References available. 385-3168, Mrs. Simmons.

32 TRADE SCHOOLS

TRAINEES WANTED
IBM Keypunch
Computer programming
N.C.R. machine accounting
Our representative is now testing in the Victoria area. For appointment phone McKay Career Training. 384-0912 or write Victoria Press, Box 222.

33 BANDS, MUSICIANS and ORCHESTRAS

WEDDINGS ... SPECIALIZED music by J.G.A., 478-2468.

36 BUSINESS SERVICES AND DIRECTORS

Accounting Service

TOTAL TAX ACCOUNTING
Business bookkeeping Income Tax Individual, Partners, Corporations. $3.00 AND UP
Mon.-Fri. 9-5, or by appointment
W. A. Brown Public Accountant
612 Johnson 385-8634

SIMKIN ACCOUNTING SERVICE
215-620 View St. 386-7074
Closed for Vacation from Aug. 18th to 23rd inclusive.

Blasting

INSURED BLASTING
Residential and commercial. Reasonable rates. 478-1819 after 6 p.m.

Books

BEST IN USED BOOKS
Huge stock. New location, 1964 Oak Bay Avenue. Pocket books traded. Open 11 a.m. Saturday, August 19th.

POOR RICHARD'S USED BOOKS
Bought — Sold — Exchanged
923 Fort. 384-4411, 106 W. Burnside

Bricklayers

BRICK, STONE, SLATE, CEment, ceramic tile, by the hour. 592-0395.

Carpenters

WE SPECIALIZE IN HOME REpairs, renovations, garages, etc. Expert workmanship at reasonable rates Free estimates. Phone 478-3303.

RELIABLE TRADESMEN, CONcrete, framing, finishing, renovations. Free estimates. Reasonable. 388-5001.

G. C. LUNEY
Alterations, repairs, additions. Estimates 477-2470 after 6

RENOVATIONS, CABINETS, finishing. Free estimates. Des, 386-8002, Vic, 384-7946.

QUALITY WORK AT REASONable rates. Additions, renovations. Estimates, plans. Glover, 656-3745.

REPAIRS, ALTERATIONS AND additions. Fast service. Free estimates. 477-6858 or 658-8423.

ALTERATIONS, REPAIRS, finishing kitchen cupboards. By hour or contract. 478-6267.

SMALL JOBS MY SPECIALTY Howie 478-4705, 478-2633

KITCHEN CABINETS, VANITIES, very reasonable. Phone 652-2587.

Carpets and Linoleum

LUXURIOUS NYLON SHAG
4-tone tweed effect—5 colors. Reg. $14.95 sq. yd., now $10.95 sq. yd.
ACRILAN TWIST $9.95 SQ. YD.
HOURIGAN'S
CARPETS AND LINOS LTD.
715 PANDORA AVE. 386-2401

CARPET TREND
BROADLOOM $2.95 to $16.95 sq. yd. Thousands of yards to choose from.
386-7501

J AND C CLEANING SERVICES. Carpets a specialty, not a sideline. For free estimates please phone 386-9103.

PARKER JOHNSTON LTD.
1314 Broad Street 382-9181

Cement

PAUL DE LUCA AND SONS CEment finishing. Concrete placing and finishing. All types. Free estimates. 479-5354.

WEST COAST
CEMENT FINISHING
388-6960

GERDA CEMENT FINISHING. Basements, sidewalks, driveways, etc. 388-4806, 479-4756.

DRAINS — CEMENT — SEWERS
384-8306 Frank Politano, 383-3495

A-1 CEMENT FINISHING. BEST work, lowest price. 384-0912.

Chimney Cleaning

COMPLETE CLEANING OF chimney, furnace and vents. Reasonable rates, 385-4131.

36 BUSINESS SERVICES AND DIRECTORS

Cleanup Service

$5 MINIMUM CHARGE
Young men with trucks will do yards, basements, composts etc. Roto-tilling, tree removal and moving. Very reasonable — free estimates.
Rick O'Dell, 384-6111, 479-2858
Servewell Services

NO CHARGE AND UP
Two young responsible men have large truck. Basement, attics, composts, etc. Very reasonable. Bob's, 386-2451 anytime.

FREE ESTIMATES
Hauling, clean up yards, basements and repair work. Walter Hanson, 386-9618 anytime.

PROMPT AND EFFICIENT clean-up service. Basements, composts, miscellaneous debris. Call Larry, 388-6373.

BASEMENT, YARD CLEAN-UP, hauling, lawn mowing and gardening. Reasonable rates. 388-4678.

IMMEDIATE CLEAN-UP SERvice. Reasonable rates. Large truck. 384-1755, 386-7225.

ALLENSON'S — THE CLEAN UP service that does everything. 386-0322.

MINIMUM $5. LIGHT REMOVALS and deliveries 385-0173.

MAN WITH PICKUP, SMALL clean-ups, anything. 478-7908.

Contractors

FEATURE KITCHEN AND
Home Improvement Centre
Store 102-2610 Douglas St.
Vanc. Island's only exclusive KITCHEN and REMODELLING CENTRE
Specializing in:
—KITCHENS
—BATHROOMS
—RECREATION ROOMS
—And ADDITIONS
Agencies for—
Long Bell
Luxuria
Highland
Merit
Edgemont
THE FINEST NAMES
In KITCHEN CABINETS
—Expert Craftsmen
—Specialized Designing
FREE ESTIMATES
PHONE 385-4921

SIMPSONS-SEARS
CITATION
KITCHEN CABINETS
Let our planning and design experts plan your "Dream Kitchen" Superbly crafted cabinets in luxurious hardwood finishes. Phone for free no-obligation estimate. When you remodel rely on the experts at
SIMPSONS-SEARS
388-9111

NEW CONSTRUCTION, ALTERations, cabinet work, fencing, painting, drain tile and so forth. Free estimates, design assistance. Saanich Contractors. 592-3469 or 384-0912.

GENERAL CONTRACTING
All trades — new and repair
Construction Management
Consulting
Many years local experience
Competitive 386-9930

Design, Build and renovate
382-2159
WHEATON
CONSTRUCTION LTD.

CUSTOM HOMES BY EXPERIenced builders. Lots available in most areas. Will build C.M.H.C., V.L.A., or conventional. J. A. Woodward and Co. Ltd. 382-8521.

LAUPLAND AND LOUIE CONstruction Ltd. Offices, stores and residential renovations, additions. Quality workmanship. Free estimates. 479-1342, 477-4906.

W. CAMPELL, LTD.
General Contractors
Building Consultants
479-3904

COULTER AND ASSOCIATES
CONSTRUCTION LTD.
Complete building service. Free estimates. Office, 386-1636.

FARMER CONSTRUCTION
Design — Renovations
388-5121

Alterations — Repairs — Cabinets
WILLIAMS, BRAY
AND WILLIAMS LTD.
853 CORMORANT ST. 386-7741

FRAMING, ALTERATIONS, REpairs. Doors and windows.
385-4875 598-1415 evenings

FRAMING, RENOVATIONS, ADditions, kitchens, and repairs. Phone Alright Builders. 479-1160.

FRAMING, FINISHING, KITCHen cupboards and alterations. 388-5639.

Dressmaking

BRIDAL RENTALS, COSTUMES formals dressmaking. 28 Burnside W 385-1542 Fashion Craft Shop.

DRESSMAKING, KNITTING AND crochet, also alterations. Good fittings guaranteed. 383-0179.

SEWING — LONG DRESSES, skirts, blouses, alterations. Quality and originality 386-0322.

ANN'S DRESSMAKING
Specializing in Alterations 386-9466

Drywall

PACIFIC DRYWALL CO. WALLboard, tape, texture, and spattercote. 383-7820.

Electrical Contractors

OLDER HOMES REWIRED — NO down payment. We finance through B.C. Hydro Plan.
EDDY'S ELECTRIC — 385-7666

RESIDENTIAL REWIRING
Electric heating, appliances installed. Hydro financing.
BUCKLE ELECTRIC
479-3941 385-8082

McCOY ELECTRIC
New and Older Homes
Rewiring Expert—Electric Heating
386-0822 or 479-7561 Eves.

TURCOTTE ELECTRIC, CONtracting and maintenance. 24-hour emergency service. 592-0398.

Fencing

FENCING SAVINGS
Lawn fence (50 ft.) $29.00
Picket fence (50 ft.) $33.00
Fencing of wood SUPPLIED and ERECTED
Saanich Lumber Yards
385-2485

CHAIN LINK FENCING
—Free Estimates—
SIMPSONS-SEARS
388-9111

CHAIN LINK FENCING
D.D.P. ENTERPRISES — 385-1512

PACIFIC FENCING, 592-4161
Screen block—Chain link—Wood

Flooring and Sanding

JIM DUNCAN
Floor sanding and refinishing, exp. 386-1509 anytime.

Furniture Refinishing

BEDROOM-DINING ROOM suites. Pianos. 383-5521, Alpha Finishers Ltd., Eves., 479-3640.

Gardening

LICENSED GARDENER
Clean-Up, pruning, etc.
Gardening, by contract.
G. Barta 479-3900

POWER RAKING, AERATING
Lawn mowing, fertilizing, etc.
GARDEN CITY SPRINKLERS
Days 383-4244 Nights 479-1725

HARVEY'S GARDEN SERVICE
New lawns, all types lawn care, cut lawns, rotovating, cleanups, etc. Call Mr. Fong, 479-7078.

PRUNING AND GARDEN cleanup, also lawn seeded. Free estimates. 383-8363.

VAN HUET GARDEN MAINTEnance. 383-8560.

YOUR HEALTH: Dr. Walter Alvarez

Electroshock Therapy Can Help

Every so often I read that electroconvulsive treatments are inhuman or damaging. This is unfortunate, because this type of treatment can be so very helpful under certain conditions. I don't have any fear or dislike of these treatments — I have seen them performed without anesthesia and the patient showed no signs of pain.

Electroshock therapy has been found to be helpful for severely depressed persons. Sometimes only a few treatments can bring the person out of a deep depression. I have seen this happen. In one case a girl was so depressed that she could not work, and although other forms of treatment were unsuccessful, one shock treatment was enough to cure her.

One man in his forties had two spells of depression, each lasting about two years, and severe enough to keep him from work. When the third one came, I managed to talk him into going to a fine psychiatrist, who gave him eight electroconvulsive treatments during a three-week period. That was the end of the depressions.

Some persons have a temporary loss of memory after a treatment, but my patients never complained of such a loss.

Experts still do not know exactly why the passage of electricity for a second or so can bring a person out of a depression. But I do know that if I were suffering with a severe depression, I would go right away and have a few electroshocks. I would not spend a lot of time going to a psychotherapist. However, I would not want to have more than 10 or 15 — I would be afraid that more shocks than that might not be good.

I have read that the electroconvulsive treatment can be used also in some cases of schizophrenia.

★ ★ ★

WHAT IS LIPEMIA?

Lipemia is fat in the blood. The root lipo refers to fat, and emia refers to blood. Today, the amount of such fat is often measured, and an unusually large amount is looked on with disapproval, much as we doctors look on excess of cholesterol with disapproval.

When a physician wishes to lower the amount of fat in the blood, he may have to try the effect of two or three diets because patients can react differently to diets.

TV PROGRAM LISTINGS

EVENING

CBUT—2 Vancouver | KOMO—4 Seattle | KING—5 Seattle | CHEK—6 Victoria | KIRO—7 Seattle | CHAN—8 Vancouver | KCTS—9 Seattle | KTNT—11 Tacoma | KVOS—13 Bellingham | KTVW—13 Tacoma

6 P.M.
2—Kiahanie
4—News
5—Convention continued
6—News
7—Convention Continued
8—News
9—Encore
11—Star Trek
12—Convention continued
13—Movie continued

6:30 P.M.
2—Hourglass
4—Republican Convention
5—Convention continued
6—News
7—Convention continued
8—News
9—Consultation
11—Star Trek
12—Convention continued
13—Movie continued

7 P.M.
2—Hourglass
4—Convention continued
5—Convention continued
6—I Spy
7—Convention continued
8—Doris Day
9—Telecourse
11—It Takes A Thief
12—Convention continued
13—Movie: Canyon Passage

7:30 P.M.
2—Five Years In The Life
4—Convention continued
5—Convention continued
6—I Spy
7—Convention continued
8—Randall-Hopkirk
9—Seattle In Action
11—It Takes A Thief
12—Convention continued
13—Movie continued

8 P.M.
2—Partridge Family
4—Movie: The Rookies
5—Convention continued
6—Partridge Family
7—Convention continued
8—Randall-Hopkirk
9—Jazz Special
10—B.C. Trails
11—Variety Special
12—Convention continued
13—Movie continued

8:30 P.M.
2—Cannon
4—Movie continued
5—Music Special
6—Cannon
7—Suspense Theatre
8—Nancy Wilson Special
9—Special contiqued
10—B.C. Trails
11—Special continued
12—Movie: The Fly
13—Movie continued

9 P.M.
2—Cannon
4—Movie continued
5—Special continued
6—Cannon
7—Suspense Theatre
8—Special continued
9—Special continued
10—Community Video Festival
11—Merv Griffin
12—Movie continued
13—Sportscope

9:30 P.M.
2—This Is the Law
4—Movie: Give a Girl a Break
5—Budapest Circus
6—This Is the Law
7—Six Wives of Henry VIII
8—Pig 'n' Whistle
9—Every Monday
10—Festival continued
11—Merv Griffin
12—Movie continued
13—Travel Film

10 P.M.
2—Of All People
4—Movie Continued
5—Budapest Circus
6—Of All People
7—Henry VIII continued
8—Ironside
9—Every Monday continued
10—Festival continued
11—Merv Griffin
12—Movie continued
13—Stories of Success

10:30 P.M.
2—B.C. Political Talk
4—Movie Continued
5—News
6—B.C. Political Talk
7—Henry VIII continued
8—Ironside
11—News
12—Avengers
13—Movie: The Lady Gambles

11 P.M.
2—News
4—News
5—Johnny Carson
6—News
7—News
8—News
11—Movie: King In Shawod
12—Avengers
13—Movie continued

11:30 P.M.
2—News
4—Dick Cavett
5—Johnny Carson
6—News
7—Movie: Red Badge of Courage
8—News
11—Movie continued
12—Movie: Niagara
13—Movie continued

12 MIDNIGHT
2—Hourglass Forum (11:50)
4—Dick Cavett
5—Johnny Carson
6—Movie: Crack in the World
7—Movie continued
8—Movie: Who's Been Sleeping in My Bed?
11—Movie continued
12—Movie continued
13—Movie continued

12:30 A.M.
2—Hourglass Forum
4—Dick Cavett
5—Johnny Carson
6—Movie continued
7—Movie continued
8—Movie continued
12—Movie continued
13—Movie: Act of Murder

ALL TIMES ARE LOCAL

CHANNELS RESERVE RIGHT TO MAKE LAST-MINUTE CHANGES

EARLY TUESDAY

6 A.M.
4—Flying Nun
5—Today
7—J. P. Patches
12—Frisky Frolics

8:30 A.M.
4—This Morning
5—Today
7—Captain Kangaroo
12—Captain Kangaroo

9 A.M.
4—This Morning
5—Telescope
7—News
11—Garner Ted Armstrong
12—Lucille Ball

9:30 A.M.
4—Movie: Crowded Sky
5—Telescope
6—University of the Air
7—News
8—University of the Air
11—Concentration
12—Beverly Hillbillies

10 A.M.
2—Mr. Dressup (10:05)
4—Movie continued
5—Republican Convention
6—Flintstones
7—Republican Convention
8—Yoga
11—Mantrap
12—Republican Convention

10:30 A.M.
2—Friendly Giant; Helene
4—Movie continued
5—Republican Convention
6—Friendly Giant; Helene
7—Republican Convention
8—All About Faces
11—Jack LaLanne
12—Republican Convention

11 A.M.
2—Sesame Street
4—Movie continued
5—Convention continued
6—Yoga
7—Convention continued
8—Ron Morrier
11—Romper Room
12—Convention continued

11:30 A.M.
2—Sesame Street
4—Bewitched
5—Convention continued
6—All About Faces
7—Convention continued
8—Ron Morrier
11—Romper Room
12—Convention continued

12 NOON
2—Luncheon Date
4—Password
5—Convention continued
6—Noon Show
7—Convention continued
8—News: Pete's Place
11—Three on a Match
12—Convention continued

12:30 P.M.
2—Luncheon Date
4—Split Second
5—Convention continued
6—Noon Show; Movie
7—Convention continued
8—B.C. Diary; Movie
11—To Tell the Truth
12—Convention continued

1 P.M.
2—Luncheon Date
4—All My Children
5—Sale of the Century
6—Movie: Maracaibo (12:45)
7—Family Affair
8—Movie: Maracaibo (12:45)
11—Don St. Thomas
12—Virginia Graham

1:30 P.M.
2—Galloping Gourmet
4—Let's Make a Deal
5—Hollywood Squares
6—Movie continued
7—Love of Life
8—Movie continued
11—Laramie
12—Merv Griffin

2 P.M.
2—Paul Bernard
4—Newlywed Game
5—Jeopardy
6—Movie continued
7—Where the Heart Is
8—Movie continued
11—Laramie
12—Merv Griffin

2:30 P.M.
2—Coronation Street
4—Dating Game
5—Somerset
6—Victoria Scene
7—Search for Tomorrow
8—What's the Good Word?
11—New Zoo Revue
12—Merv Griffin

3 P.M.
2—Take 30
4—General Hospital
5—Dinah Shore
6—Take 30
7—My Three Sons
8—Doctor's Diary
11—Underdog
12—It's Your Bet

3:30 P.M.
2—TBA
4—One Life to Live
5—Flipper
6—TBA
7—Movie: Deadline U.S.A.
8—Anything You Can Do
9—Hatha Yoga
11—Brakeman Bill
12—What's My Line?

4 P.M.
2—Family Court
4—Conventions '72
5—Mike Douglas
6—Family Court
7—Movie continues
8—Beat the Clock
9—Sesame Street
11—Addam's Family
12—Funorama

4:30 P.M.
2—Drop-In
4—What's My Line?
5—Mike Douglas
6—Drop-In
7—Movie continued
8—Flintstones
9—Sesame Street
11—Gentle Ben
12—Funerama
13—True Story

5 P.M.
2—H. R. Pufnstuf
4—Petticoat Junction
5—Mike Douglas
7—News
8—Green Acres
9—Mister Rogers
11—Daniel Boone
12—Mothers-in-Law
13—Movie: The Sun Never Sets

5:30 P.M.
2—That Girl
4—News
5—Republican Convemtion
6—Hogan's Heroes
7—Republican Convention
8—Hogan's Heroes
9—Electric Company
11—Daniel Boone
12—Republican Convention
13—Movie continued

RADIO LOG

AM Stations—Victoria: CJVI, 900; CFAX, 1070; CKDA, 1220; Vancouver: CJOR, 600; CBU, 690; CKNW, 980; CKWX, 1130; CHQM, 1320; CKVN, 1410. Seattle: KIRO, 710; KOMO, 1000; KING: 1090. Bellingham: KARI, 550. Port Angeles: KONP, 1450.

FM Stations—Victoria: CFMS, 98.5; Vancouver: CKLG, 96.3; CFQM, 103.5; CBC, 105.7; CBUF, 97.7 (French—6 a.m. to 1 a.m.). Seattle: KLXI, 95.7; KLSN, 96.5; KING, 98.1; KIRO, 100.7; KETO, 101.5. Tacoma: KTNT, 93.7; KLAY, 106.1. Edmonds: KBIQ, 105.3. Bellingham: KERL, 104.3.

Most stations broadcast news bulletins on the hour and on the half-hour at early morning and evening peak periods.

Major Newscasts: CBC-FM, 7 a.m.; BBC News, Monday to Saturday: National news; CFAX, CKDA and CJVI, 8 a.m., 12 noon (noon report), 5:30 p.m. (news hour); Saturday and Sunday, 8 a.m., 12:30 p.m., 6 p.m. and 10 p.m.

TIMES GOOD MUSIC HOUR

8 P.M. — CJVI

Martha, Overture, Flotow; Highlights from A Waltz Dream, Oscar Strauss; Will Tell Overture, Rossini; Victor Herbert Favorites, Robert Shaw Chorale; Bacchanale from Samson and Delilah, Saint-Saens.

DENNIS THE MENACE

"REMEMBER WHEN IT WAS RAININ' AND RUFF'S HOUSE WAS LEAKIN'... AN' YOU SAID FIND SOMETHIN' IN THE GARAGE TO COVER IT? WELL...

CROSSWORD by Eugene Sheffer

ACROSS
1. Exhibit
5. A fruit
9. Fall behind
12. Fishing rod
13. Palindrome name
14. Epoch
15. Famous Johnny
17. Chart
18. African fly
19. Sacred images
21. Latin conjunction
22. Russian Soviet leader
24. Beloved
27. In France, a peak
28. A fruit
31. Mountain
32. Sense organ
33. Ruler of Tunis
34. Naomi's chosen name
36. African antelope
37. Sand hill
38. Outcome or result
40. Greek letter
41. Shoestring
43. Scorched
47. Artificial language
48. Fruit drink
51. Satisfied
52. A game
53. Carnival attraction
54. Abstract being
55. Fret
56. Break suddenly

DOWN
1. Petty quarrel.
2. School dances
3. Leather flask
4. Grovel
5. Attitudinize
6. French season
7. Goddess of infatuation
8. French sculptor
9. Fruit drink
10. Islands in in Galway Bay
11. Breaches
16. Wintertime in New York
20. El —; Spanish hero
22. Climbing plant (var.)
23. Beige
24. Female parent
25. High note
26. Fruits
27. Division of Lower Burma
29. Denary
30. Sense organ
35. Peer Gynt's mother
37. Eateries
39. Halts
40. Block of rock salt
41. A fruit
42. Arabian gulf
43. Weather word
44. Attain
45. Icelandic tale
46. Profound
49. Decompose
50. A beverage

Average time of solution: 27 min.

C	O	R	E		A	M	Y		D	E	L	L
A	D	A	R		R	U	E		E	L	I	A
R	E	C	R	U	I	T	S		C	L	O	T
T	R	Y		T	E	E		P	L	A	N	E
			W	A	S		P	E	A			
S	A	R	A	H		F	E	R	R	I	E	S
O	P	E	N		G	U	N		I	D	E	A
S	E	E	D	I	E	R		K	N	O	L	L
			E	L	M		B	I	G			
C	H	U	R	L		S	O	N		P	A	S
H	O	S	E		S	E	R	G	E	A	N	T
O	M	E	R		O	R	E		A	R	N	O
W	E	D	S		B	E	D		R	E	A	P

Answer to Previous Puzzle

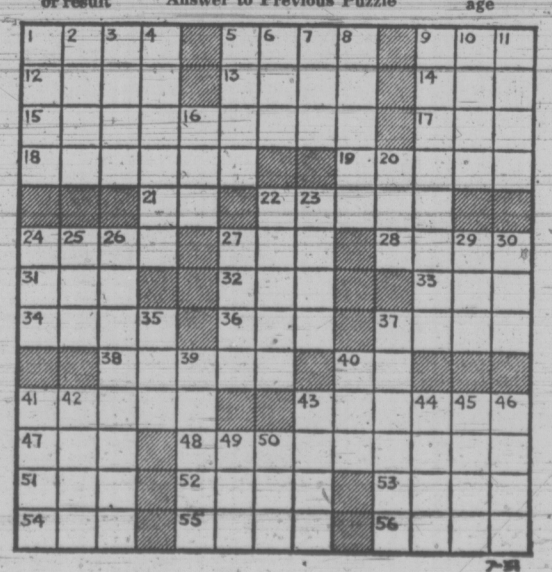

36 BUSINESS SERVICES AND DIRECTORS

Gutter Cleaning and Repairs

5" CONTINUOUS ALUMINUM
Gutter in Baked Enamel
"We make it" insist on 5", you pay no more. Takes care of itself for 20 years. "Easy terms."
B.C. Aluminum, 479-3232

GUTTERING
Use our 20-year guaranteed white aluminum guttering.
SIMPSONS-SEARS
388-9111

— SKYLINE —
Seamless Metal Gutters Ltd.
Aluminum 5" continuous gutters.
Free estimates 383-8807

GUTTERS CLEANED AND REpaired, down pipes replaced. Free estimates on new gutter and roofing. All work guaranteed. 598-4551.

FOR PROPER GUTTER REPAIR and replacement or re-roofing call JACK — evenings, 598-4774.

NU-TONE ALUM. SPECIALIST
Gutters, siding, shutters. 383-6737.

Landscaping

VIC AND MARTIN'S
Stonemasons landscaping. House facing, fireplaces, retaining walls, etc. Everything supplied including shrubs and parennials. 24 Hr. answering service, 383-7461

EUROPEAN LANDSCAPER
Complete maintenance, clean-up, re-arranging, pruning trees. 478-8159.

BARKER LANDSCAPING
Rock Work, patios, etc. Lawn specialists. Terms. 382-8323.

HARVEY'S LANDSCAPING. NEW lawns, new design, etc. Call Mr. Fong 479-7078.

SALEM GROWERS LTD.
652-2973 652-3318

Masonry

GENERAL MASONRY WORK, chimneys, rock facing, retainer walls. 384-9565, 479-4465.

BENITO BROS. MASONRY AND stonework. Reasonable. 386-0049, phone after 6.

FIREPLACES AND REPAIRS, tile, slate, marble, brick and stone work. Sipkes Masonry, 479-7348.

FIREPLACES, CHIMNEYS AND repairs. Ron Henson, 478-1557.

JOE CRAVEIDO, STONE WORK.
386-9195

JOE CRAVEIDO, STONE WORK
386-9195

Moving

INSURED FURNITURE VANS
2 experienced men
Prices you can afford
Save-Way Movers, 382-3340 or 478-3964

ADDITIONAL LOAD NEEDED for long distance move to Calgary week of August 21, reasonable rates. For further information 385-8484.

SERVEWELL SERVICES
Rick O'Dell
384-6111 479-2858

Painters and Decorators

CLARK AND PATTISON
PAINTING CONTRACTORS LTD.
Brush or spray. Paperhangers. Texture and vinyl work. Will do all or part of any job. Paint store, BAPCO, GENERAL and PRATT AND LAMBERT paints, and rentals of all painters' equipment. Terms if desired. Phone 384-0443, 760 Bay St.

ISLAND
DECORATORS
Painters Paperhangers
Spray Painters
Plaster Repairs
Convenient Time Payments
383-9059 Eves. 382-1479

BROTHERS PAINTING
AND DECORATING
Free appraisals, color consultant. All types of painting. All types of repairs. Commercial, farm, residential. Lowest rates. Terms. Work guaranteed, 383-8112.

TED HILL-TOUT
A complete decorating service. Interior and exterior — spray or brush — papering — store — terms. For careful work at reasonable prices, please call 598-4012.

WEBB AND SON
384-6827 — Paperhanging, painting. Quick, clean, reliable. First-class workmanship. 30 years' experience Victoria. Terms if desired.

NON-UNION
Professional painters will paint your home inside our out at the lowest rates available. 479-7729.

D. MCLEAN AND SONS—
PAINTERS
Interior. Exterior. Free estimates. 592-3490.

PAINTING AND DECORATING
Reasonable rates. Satisfaction guaranteed. Terms. 382-7885, 479-2473.

NU-TONE PAINTING
Free Estimates — Quality Work
Reasonable Rates 383-6733

PAINTING, DECORATING, paper hanging, reasonable, Paul Larsen, 386-0768 after 5:00 p.m.

EXTERIOR AND INTERIOR
Special low prices. For clean job Phone Douglas, 477-5207.

PAPER HANGING, PAINTING, Tommy Harker, 383-3474.

CUSTOM PAINTING, PRIVATE work, please phone 652-2819.

SCANDINAVIAN
Painters and Decorators, 382-0713.

Plasterers

COLEMAN PLASTERING LTD.
Quality work, keen prices. Free estimates for stuccoing your older house. Ph 598-3433.

FRED BLANCHARD AND SONS
Plaster, stucco, drywall
Repairs our speciality
656-3638 656-4556

STUCCO, DRYWALL AND IMITAtion granite stone. Stan Olson, 383-0897 after 5 p.m.

STUCCO AND PLASTER REpairs, simulative granite stone. 477-1681.

STUCCOING, PLASTERING
Alterations. Reasonable. 479-4779.

Plumbing and Heating

S. H. BROWN, 382-2747
Repairs—Remodelling
New Work

Roofing and Siding

SIMPSONS-SEARS
ASPHALT SHINGLES
Supplied — Installed
Ask about our exclusive heavy duty 250-lb. Superlock,
15-year guarantee.
SIMPSONS-SEARS
Roofing Materials
388-9111, Local 264.

PARKER JOHNSTON LTD.
1314 Broad Street 382-9181
Roofing, Insulation, Eavestroughs, "Our experienced workmanship to stand the test."

NEW ROOFS AND RE-ROOFING Free estimates. No job too small 598-4551.

RELIANCE CONTRACTORS
Roofs, gutters, drains, chimneys 384-2611.

Sewers

VICTORIA SEWER AND
DRAINAGE
478-1868 Free Estimates 384-2115

SEWER CONNECTIONS WORKmen. Lowest rates. Phone 382-6590, 598-4463.

Stamps and Coins

IMPORTANT AUCTION
of coin, stamp
and antique weapon
collections

THURS., AUG. 31-7:30P.M.

(Lot by lot catalogue available Aug. 24th)

MAYNARD'S
AUCTIONEERS LTD.
1233 West Georgia St.
VAN. 5, B.C.

CITATION STAMP ALBUM WITH over 5,000 stamps, $55 or pick what you want at 2c each. Call 592-3957.

FOR SALE, 1967 MINT SET WITH $20 gold piece. 384-0156.

36 BUSINESS SERVICES AND DIRECTORS

Tree Service

MT. VIEW TREE SERVICE
Everything in trees. Estimates. Insured. 479-3873 or 479-1567.

BILL COOKMELL TREE SURgeon, a complete tree service, 27 years experience. Phone 384-3955.

ANY KIND, ANY SIZE TREE cutting, Bush clearing. 385-4577, 479-8191.

VICTORIA TREE SERVICE, FREE estimates, fully insured, 382-6464.

Upholstery

DANISH UPHOLSTERY
Estimates — Delivery — Pickups
FREE
Phone 652-1591 Anytime

38 TRAVEL

CENTRAL
CHARTER FLIGHT
INFORMATION
Year-round continuous charters to Britain and most European countries. Relative flights. Charter flights organized and arranged in detail for you, your group, club church, union or company.
FOUR SEASONS TRAVEL, a division of Pacific Rim Travel Ltd., 212 Central Building, 620 View. 384-7108. 24-hour answering service.

XMAS AND EASTER
Charter Flight Lists
TO
Europe, Hawaii, Spain
now available at
BUDGET TRAVEL LTD.
641 JOHNSON 384-7121

— VICTORIA'S FIRST —
CHARTER FLIGHT
INFORMATION OFFICE
CHARTER FLIGHT
CONSULTANTS
116 Yarrow Bldg., Victoria
645 Fort St. 386-2485

CHARTER FLIGHT
DISCOUNT CLUB
OFFERING NEW LOW FARES
1. AUG. 31
2. SEPT. 12
3. SEPT. 17
4. SEPT. 25
Vancouver — London return from $249 One way $155. 385-9725 — 430-1070 Douglas.

LOW-LOW FARES TO ATHENS, Frankfurt, Amsterdam, Rome, Gladgow, Madrid and many more destinations. Call BAINS INTERNATIONAL TRAVEL, 386-6363.

TEACHER "FLYING LOW" TO TORONTO, non-stop, in comfortable van. Need drivers to share expenses. Phone 384-3503 or 385-5828.

BUS TO CALGARY $27.20 Return. Leaves 5:30 a.m. Aug. 25, returns Aug. 28, p.m. Phone 385-3388 or 479-2577.

YOUTH FARES TO LONDON
TRAVELWORLD. 382-3121

39 PERSONALS

BLONDE MAN 33, UNATtached, not homely, wishes to meet attractive single girl with no children or one small daughter. Photo appreciated. Object companionship. Victoria Press, Box 613.

"I, DENNIS ALDRED OLIVER Praud, of 3856 Douglas Street, Victoria, B.C., will not be responsible for debts contracted in my name without my written consent."—As of August 18th, 1972. Denis Alfred Oliver Praud.

UNATTACHED MIDDLE AGE gent with restricted activity due to heart condition desires to meet lady in similar circumstances for outings, companionship. Object: Share home if compatible. Victoria Press Box 584.

LADY, LATE FIFTIES, CONSIDered attractive, educated, travelled, speaking also French and German fluently, would like to meet person, same, for friendship and companionship. Victoria Press, Box 617.

MAN WOULD LIKE TO MEET woman under 5'6" tall, 25 to 35 years old, for close relationship, marriage if suited. Victoria Press, Box 586.

MALE, UNATTACHED, IN LATE forties, wished to meet lady for outings, companionship. All replies confidential. Victoria Press Box 581.

ALCOHOLICS ANONYMOUS
If you have a drinking problem and want to quit, phone 383-0415.

SPIRITUAL HEALING
385-5501
7 to 9 P.M.

PREGNANT AND DISTRESSED? birthright can help you. 384-1431.

M. CONTACT R. RE REAL EState. Phone 385-6317.

40 BUSINESS PERSONALS

BE SAFE
Prevent criminal assault with Sheriff 50. New invention stops an attacker even a gang instantly. Only two dollars and ninety-eight cents.
Ellwood's Enterprises
P.O. Box 7223
Salem, Oregon 97303

WANTED:
18 SKINNY GUYS
(WEAKLINGS)
For dynamic body building program with unlimited results. For appointment call, Mr. Hank. 385-3400.

WANTED 21
FAT LADIES
For proven reducing and exerciser program with guaranteed results. For an appointment call Mr. Hank at 385-3400.

FREE SERVICES PROJECT
Please Phone
383-0814
For anyone in need of help for lawns, general cleaning, gardens, painting, small carpentry jobs. Federal Government Project.

INVENTORS WHO WISH TO PROceed. You can buy over 25 years of experience and successful information for a nominal fee. Disclosures of your invention would not be required. By appointment only. Victoria Press Box 633.

CARPENTER ANTS AND OTHER pests can be costly. Avoid expensive control.
Professional Ecological Services
384-0222

PROFESSIONAL PERSONALIZED sewing machine service in your home. F. Rogers, 477-8126, anytime. Collector of antiques.

FREE PERSONAL HEALTH ADvisors. Rolmex Therapeutic, (natural medicine). Call 478-7898.

HAVE YOUR HOROSCOPE PERsonally done. Confidential. Accurate. Call Rosheen, 383-0405.

TYPING IN OUR HOME, PICKUP and deliver, letters, manuscripts and book length reports. 383-9823.

MRS. PAYN-JONES, TRANCE medium, questions answered, advice given. 386-3603.

HOW TO QUIT SMOKING?
Free Introductory Lecture
SMOKE WATCHERS, 383-6914

VICTORIA HYPNOSIS CENTRE LTD. 101-645 Fort St. 388-9722.

42 EDUCATION

REGISTER NOW FOR
SEPTEMBER
We have a class especially suited to your child. We offer morning, afternoon or all day classes for children from age 3 to Grade 2. Call us today, most classes are filling rapidly. Jiminy Crickets, 3410 Shelbourne, 592-2488.

OLINDA NURSERY SCHOOL
528 St. Charles
Learning through play to develop awareness, social adjustment and a feeling of worth. Small school, fully qualified staff, mornings only. Phone 384-0028.

REGISTRATIONS ARE NOW being taken for First United Church Day Care Centre and Kindergarten. Please phone Mrs. McLean 478-5497.

OAKCREST PLAY SCHOOL, 3309 Cedar Hill Road. For children 3-5 years of age. 5 mornings or 3 afternoons weekly. 383-9085.

HIGH SCHOOL AT HOME. CANAda's Leading School. Free booklet, National College, 444 Robson St., Vancouver 3, B.C. 688-4913.

TUTORING — PROFESSIONAL help by experienced teacher.

63 EDUCATION

FRENCH CLASSES FOR CHILdren Grades 1-12 starting September. Register now. 477-8161.

PREPRIMARY CLASS 4-5 PLUS age group, register now. 386-6653.

69 FUEL

Wood and Sawdust

SAWDUST — SAWDUST SHAVINGS
Summer discount on pres-to-logs. and mixed slab wood.
384-5524 Best Fuel Co.

63 TIMBER

WANTED TIMBER STANDING or felled. Fir, cedar or hemlock logs. Top prices paid. Ideal Sawmill Co. Ltd. 385-0441

65 BUILDING SUPPLIES

STEWART & HUDSON
Building Supply Centre

PAINT BARGAINS
Exterior White Latex Gal. 3.99
Exterior White Oil Paint Gal 3.99
Interior White Latex Gal. 3.99

FENCE STAIN
Green—Red—Brown Per Gal. 2.49
7½" Rollers .79
Brushes .99

CEILING TILE 12" x 12"
60—sq. ft. Carton 7.99

PREFINISHED WALL PANELS
Large Selection
4' x 8' Sheets From 2.99

PLUMBING BARGAINS
White Vanity Basin 17.99
Aztec Gold Vanity Basin 19.99
Avocado Vanity Basin 19.99
White Closet 39.99
Colored Closet 49.99
16x18 Stainless Sink 18.99
18x20 Stainless Sink 18.99

2" CONCRETE PATIO STONES
8"x16" Each .35
9"x18" Each .44
12"x12" Each .45
10"x20" Each .60
12"x16" Each .65

MANY MORE SIZES TO CHOOSE FROM
PRICES EFFECTIVE VICTORIA ONLY
Open Monday thru Saturday 7:30-5:30
CHARGES—BUDGETS — 386-3211
400 Gorge Road East

STEWART & HUDSON LTD.

CUBBON LUMBER
515 Alpha Street (Mayfair Dist.)
1720 Cook Street 384-8181
Fir Ply 4x8 5/16 3.49
25 2x4 8' Aprox. Eco. 7.95
Rgh. Cedar 1x10 Lo-Gr. lin. ft. .05
Rgh. Cedar 1x12 Lo-Gr. lin. ft. .10
Drop Siding 1x8 6 ft. 4 pcs. 1.96
2x3 6 ft. .36 2x8 6 ft. .96
2x4 6 ft. .49 2x10 6 ft. 1.20
2x6 6 ft. .72 2x12 6 ft. 1.44
6 2x2 6 foot dressed $1.62
12 1x2 6 foot dressed 2.04
6 1x3 6 foot dressed 1.38
6 1x3 8 foot dressed 2.32
6 1x4 6 foot dressed 1.62
4 1x6 6 foot dressed 1.44
4 1x8 6 foot dressed 1.92
Rough Cedar 2x4 Hi-gr. ft. .14
Rough Cedar 2x6 Hi-gr. ft. .21
Rough Cedar 2x8 Hi-gr. ft. .28
Rough Cedar 2x10 Hi-gr. ft. .34
Rough Cedar 2x12 Hi-gr. ft. .45
Plywood 4x8 5/16 3.49
We Have Glass On Cook Street
Cedar Picnic Table Kits $16.95
Open til 9 Friday night
515 Alpha Street (Mayfair Dist.)
1720 Cook Street 384-8181

why pay more?
long ritie. 22 shells .85
2x3 cedar s4s, ft. .08
2x4 cedar s4s, ft. .10
2x6 cedar, ft. .15
2x8 cedar s4s, ft. .20
2x10 cedar s4s, ft. .25
1x6 cedar s4s, ft. .08
1x8 cedar s4s, ft. .10
1x6 t and groove hemlock, ft. .06
1x4 yellow cedar, ft. .08
1500 lin. ft. mixed lumber 32.95
2x4, approx 8 ft., 25 pcs. 7.25
plastic counter topping 11.95
4" cement drain tile .18
cement No. 1 Portland 1.95
1x3 or 1x4 strapping, ft. .04

fertilizers, pesticides, tools. post office, hunting and fishing licences. glass cut to size.

fast courteous delivery

langford building supply and hardware
open seven days a week
940 goldstream ave. 478-1724

FOR READY-MIX CONCRETE

Give Frank a Call
or Gordon or Jim
They are all
ON THE BALL

There's SAND and
There's GRAVEL

It's all in our line
Give Art Hafer a call
and get it on time

BUTLER BROTHERS
652-1121

COLUMBIA
READY-MIX LTD.
—ready-mix concrete
—sand
—gravel
—drain rock
—fill materials
Phone 478-1701
860 Attree Rd.

S. J. PEDEN LTD.
See us for your needs in fir plywood, wall panelling, mouldings, insulation, doors, cabinet plywood, transite sewer pipe and fittings, arborite and hardware.
S. J. PEDEN LTD.
2855 QUESNEL ST. 386-3464

LUMBER SALE, FREE ESTimates, 7 a.m. to 6 p.m. Ideal Sawmills Co. Ltd., 2735 Bridge St. 385-0441.

USED RED BRICKS, SAND AND GRAVEL, OK TRUCKING CO. LTD., 760 TOPAZ. 386-3414.

ALUMINUM AND WOODEN WINdows, and cedar siding painted one side. 652-2461.

WANTED SHAKES. 479-7997

70 MUSICAL INSTRUMENTS

S.C.'S SATISFIED CUSTOMERS
FIND
CONSERVATIVE PRICES
LIBERAL TRADE-INS
WITH
N.D.P. NO DOWN PAYMENT
AT
GLEESON MUSIC
Pianos and organs from $295
707 Fort 388-9632

1 ONLY YAMAHA STUDIO SIZE PIANO, 1 year old. Save $300. 1 only Heintzman top model piano. Save $350, plus others to choose from at
SCOTT PIANO AND ORGAN
612 Fort 384-4623

ELECTRONIC ORGAN $895
Knabe baby grand piano $1995
Hammond Organ L100 $1395
Two 120 bass accordions $150 ea.
REGINALD STONE
1517 Quadra 383-0239

STUDENT AMPLIFIERS $45
SOFT SOUNDS MUSIC
598-1524 2031 Oak Bay

TRADE '61 OLDS F85 FOR AMplifier around 60 watts R.M.S. Ask for Brian — 385-7384.

MODERN ENGLISH COTTAGE piano, excellent condition, $600 or nearest offer. after 6 p.m. 479-5715.

BASS GUITAR AND AMP FOR ½ cost. 386-9153 after 6.

MUST SELL. NEW FENDER twin reverb. $450. 383-3004.

PIANO TUNER — TECHNICIAN NORMAN DUCKWORTH, 383-3083.

OXFORD TRUMPET, IDEAL for beginner, $50. 477-2816.

70 MUSICAL INSTRUMENTS

FARFISA ORGAN
$699

ACETONE W. RHYTHM
$949

BALDWIN
$999

LSELIE SPKR. FROM
$299

Bernie Porter Music
725 Caledonia Ave.
382-9542 384-0641

Closed Mondays
July August

"EVERYTHING IN MUSIC"
HALL-FAIRFIELD MUSIC
CENTRE LIMITED
Closed Friday Evenings
For Summer Months
OPEN DAILY 8.30 to 5.30
728 Fort St. 385-8342

ELECTROHOME ORGAN finished in walnut with bench. 2 keyboard with rhythm king. Full pedal range. Like new. For further information contact Art Johnston, Continental Home Supply, 851 Johnson, 386-2458.

SEVERAL GOOD USED ORGANS by Hammond, Lowry, Wurlitzer and Baldwin from $750 Convenient credit terms. Woodward's Mayfair, 2nd Floor.

NELSON'S MUSIC CENTRE
Sales - Service - Instruction
1320 Broad St. 385-9728

VICTORIA SOUND CENTRE
Ghost bass drum
pedals $49.95; Crybaby
WaWa pedals $49.95
1315 Government St. 385-4842

PIANOS FOR SALE, NEW benches for sale, Heintzman player piano, Cec King's Piano Service. Registered piano tuner. 477-3918.

YAMAHA PIANOS "THE CHOICE of Professionals"
YAMAHA MUSIC CENTRE
707 FORT 384-9131

SOUND SOURCE MUSIC
Electronic acoustic percussion instrument sales and service
2250 OAK BAY 598-3514

TALISMAN MUSIC CENTRE
Used Ovation new $489, now just $289. 10% off Yamato acoustics.
939 Yates 384-9222

AQUARIUS MUSIC
Sales — Service — Lessons
386-9922 893 Esquimalt Rd.

PARAGON MUSIC
Guibransen and Kimball Organs
Hillside Shopping Mall 385-5275

PIANO TUNER AND TECHnician, $12.50. 385-2524. H. WILLIAMS

FENDER SUPER REVERB AMP. 592-1710.

71 MUSIC TEACHERS

PROFESSIONAL MUSIC LESsons, piano, organ, guitar and violin. Piano and guitar practice, 50c an hour and up. Geo. Willis Music Studio. 382-4887 after 5 p.m.

FRED DICKINSON, FORMERLY teacher of clarinet, Royal Manchester College of Music, will now accept clarinet students. 385-0561.

PIANO AND ACCORDION LESsons, Keating-Prospect Lake-Brentwood area. 652-2392.

PIANO LESSONS AT YOUR home, University area. 477-5342.

77 MOTORCYCLES

YAMAHA SALE
60 c.c. Mini. Was $399. Now $ 335.00
100 cc. Twin. Was $635. Now $ 495.00
125 cc. Twin. Was $ 735. Now $ 595.00
175 cc. Enduro. Was $835. Now $ 785.00
200 cc. Twin. Was $850. Now $ 745.00
250 cc. Twin. Was $995. Now $ 895.00
250 cc. Enduro. Was $1025. Now $ 975.00
650 cc. Twin. Was $1695. Now $1595.00

EASY PAYMENT PLAN
TRADES IN WELCOME
LIMITED SUPPLY
AT
MULLINS MARINE SALES LTD.
925 YATES STREET
382-1928

TRADE YOUR MOTORCYCLE ON A CAR!
Call LEA WALLE
NATIONAL MOTORS
384-8174

MOTORCYCLES IN STOCK
1969 350 cc HONDA
1969 250 cc YAMAHA
Bank Terms Available

MINIBIKES
All sizes — all prices
We stock clutches, jackshafts, sprockets, controls, etc. etc.
VIC. LAWNMOWER HOSPITAL
834 Johnson 386-8338

1971 HUSQVARNA
250 C.C. MOTOCROSS
All parts and tools included. Prefer trade on small car. Call 592-4751.

SUZUKI MOTORCYCLES
CELEBRATION SALE
We Need Your Trade-in
FREDERICK MOTORS
616 Queens Ave. 383-0923

650 TRIUMPH, 1300 MILES ON competition engine. Chrome frame. Invested $1500, asking $1200. 592-4630 or 592-7783.

1972 HONDA 500 FOUR Loaded with extras—first $1250 takes. WILLE MOTORS 3240 Douglas St. 382-2313.

1968 HONDA 175 C.D. ROAD model, electric start, new pistons, rings and valves. A quiet, clean beauty. $250. 656-2169.

1969 SUZUKI 120 C.C. STREET or trail, low mileage. Excellent condition. $350. 382-5944.

'70 YAMAHA 350, GOOD CONDItion, $575 or swap for sports car. 386-7845.

1970 SUZUKI 80 C.C. MINT CONdition. 2,000 miles. Ideal student machine. $275 or offers. 479-4445.

'72 CB 350 HONDA, 900 MILES, asking $1100. Phone 386-9349 anytime after 5 p.m.

1972 175 KAWASAKI ENDURO, 800 miles, new knobby tires, $600. After 5:30, 388-6775.

'72 DKW ENDURO — MX, 2 months old, 115 miles, $785. 384-6716.

'68 250 CC B.S.A. MOTOR AND transmission. Recently rebuilt. $395. 746-6267 after 6 p.m.

1968 NORTON 750 STREET scrambler. 383-3951 or 384-1557, Jim.

MONTESA — BULTACO
Victoria MOTORCYCLE Sales
382-7905 1551 Pear St.

HONDA 50, GOOD RUNNING condition, with 2 helmets, $95. 477-3549.

1967 YAMAHA 305, GOOD SHAPE, 2 helmets, spare transmission. $300. 385-0277.

1970 YAMAHA 250 ENDURO, REbuilt motor, extras, excellent condition, offers. 175 Cadillac Ave., anytime.

1972 HONDA 450, EXCELLENT condition, highway pegs, helmets, offers. 385-2371.

1969 NORTON COMMANDO FASTback, rebuilt, excellent condition. 592-2815.

RIDGID FRAME '68 BSA 650, nearly finished, $750 or offers. 642-3753.

'63 ALL STATE 175 C.C., GOOD condition, $100 firm. 656-3825.

1972 650 YAMAHA, GOOD CONDItion. 592-1453.

HONDA 590, GOOD CONDITION, $150. Phone 652-2500.

250 YAMAHA, GOOD CONDITION, $200. Phone 384-7605.

'66 SUZUKI 150 CC IN GOOD condition, $225. 479-5396.

77 MOTORCYCLES

P — E — A — R — S — O — N
World of Pleasure
MOTORCYCLE DIVISION
Now for 1972
B.C.'s LARGEST
H — O — N — D — A
Dealer
In one year Pearson's have grown from a small "few" motorcycle sales store to become a vast merchandising complex—2nd to none in fact.
B.C.'s Largest Dealer
H — O — N — D — A
—only at Pearson's—
Will you see row upon row of gleaming models of Hondas, every color by the score and of course every model, almost by the dozens
H — O — N — D — A
OUTSELLS THE WORLD
5 to 1
Pearson's does even better
There has to be a reason.
H — O — N — D — A
From Pearson's
GUARANTEED FOR 1 YEAR
EVERY TRADE WELCOMED
EASY INSTANT CREDIT
Bank terms available
Every budget consideration
NO ONE
UNDERSELLS — OUT TRADES
PEARSON'S
2 — 3 — 8
BRAND NEW
MOTORCYCLES
To choose from
Of course
PEARSON SELLS FOR LESS
H — O — N — D — A
The Greatest Machine!
P — E — A — R — S — O — N
the Greatest Dealer!
Be Truly
HONDA—HAPPY
P — E — A — R — S — O — N
World of Pleasure
386-8424 — 382-2222

46 USED
HONDA TRADES
a few examples
68 HONDA 125
Reg. $250 Today $195
72 HONDA CT70
Reg. $400 Today $245
68 YAMAHA 180
Reg. $450 Today $375
68 NORTON 750
Reg. $500 Today $425
71 KAWASAKI 250
Reg. $700 Today $595
70 YAMAHA 360
Reg. $800 Today $695
71 NORTON 750
Reg. $1400 Today $1195
H — O — N — D — A
B.C.'s Largest Dealer
N — O — R — T — O — N
Island's Exclusive Dealer
M—O—T—O G—U—Z—I
Island's Exclusive Dealer
P — E — A — R — S — O — N
"World of Pleasure"
MOTORCYCLE DIVISION
3388 Douglas — 382-2222, 386-8424
9 to 9 — Sat. 'til 6
"Next to Red Lion"

NOW IN STOCK
GREEVES Pathfinders
and OSSA Models
Ideal for road or
woods. Priced right
at
BROOKLANDS
MOTORCYCLES
937 Fort 383-5926

STOP and SHOP
We ask you to stop and visit us. Sure we do have RACING MACHINES, but we can also show you a great selection of the FINEST and LATEST TRANSPORTATION VEHICLES on the market today.
Join the Jet Set at
KAWASAKI CITY
3220 Douglas 383-9525
Open 9-9, Sat. 'til 5:30

1970 250 CC SUZUKI HUSTLER, on view Glen Lake Chevron, 2690 Sooke Road, Victoria. Phone 478-7721.

1970 YAMAHA, 250 STREET Good condition, $500. 748-9639.

'71 HONDA 100 C.C. LOW MILEage, good condition. 479-7417.

1970 650 TRIUMPH, IMMACUlate condition. 477-4490.

900 C.C. HARLEY SPORTSTER, stock $1550. 598-2984.

1970 YAMAHA 250 STREET, EXcellent condition. 477-5450.

FOR SALE 1972 400 CZ, MX. $850. 743-2147.

1971 HONDA 70, 4500 MILES, good condition. Best offer. 656-2417.

WANTED: REAR CHAIN SPROCKet for 650 Triumph. 385-5818.

78 BICYCLES

10-SPEEDS

		Dn.	Mo.
Eliminator	79.95	$10	$4
Ladies Eliminator	$84.95	$10	$5
Firebird	$89.95	$10	$5
Monshee	$103.95	$10	$5
Monshee Deluxe	$109.95	$10	$5
Gitane	$125.00	$10	$6
Gitane De Luxe	$135.00	$15	$6
Gitane S.S.	$149.95	$15	$7

Also agents for CRESCENT, FALCON, PHILLIPS, BOTTECHIA and OTHERS
3, 5, 10-SPEEDS
—1-Year warranty on all bikes
—All terms O.A.C. up to 2 years on balance.
—Over 500 bikes to choose from
at
MULLINS MARINE SALES LTD.
925 Yates St. 382-1928

OAK BAY AND ESQUIMALT
BICYCLE SHOPS
Two locations to serve you better
Raleigh, Gitane, Peugeot
BRC, Apollo, Crescent
and more
Full line of parts and accessories
EASY TERMS AVAILABLE
1968 Oak Bay 1211 Esquimalt
598-4111 388-6712

ROYAL OAK SPORTING GOODS
Back to school bikes
Raleigh, Peugeot Monshee
Gitane, Apollo, BRC,
CCM, Crescent, Riviera
10-Speeds for all ages
TRADES AND TERMS
Full repair service
MINI RUCKSACKS $2.47
Royal Oak Shopping Centre

IN STOCK!
APOLLOS — HUSTLERS
PEUGEOTS
ROBINSON'S
1307 Broad 385-3429

BICYCLE SERVICING
AND SALES
SAME DAY SERVICING
PREMIER SPORTS
AND CYCLES
1532 FAIRFIELD ROAD
382-3522

GIRL'S 10-SPEED PEUGEOT, cost new $145, used only twice, best offer. 477-5093.

STILL SELLING BEAUTIFUL Monshee deluxe. Phone 388-9662. Asking $85.

SACRIFICE MAN'S NEW 10-SPEED PEUGEOT. USED TWICE. OFFERS. 382-0876.

2 MONSHEE DE LUXE 10-SPEED bikes with accessories. New condition. $80 each. 598-4640.

1967 YAMAHA 305, VERY GOOD condition, 2 helmets included, $325 or best offer. Before 4, 592-0628.

TRICYCLE IN NEW CONDITION, cost $30. Sell, $12. Phone 382-1578.

BOY'S 3-SPEED BIKE, GOOD condition, $30. 479-6179.

GIRL'S APOLLO 10-SPEED. 384-5244.

YEAR OLD BOY'S MUSTANG Bicycle. Excellent condition. 386-7124.

GIRL'S BIKE WITH CARRIER, good condition, $22. 592-3157.

LADY'S 10-SPEED, LIKE NEW $80. 478-8193.

78 BICYCLES

PEUGEOT — THE LEADER
Over 400 in stock, also Apollos, Raleighs, Rivieras, and other brand names.
1 YEAR FULL WARRANTY
Full line of parts, accessories and tires. 48 hr. repairs Best terms possible. Large stock of good USED BIKES
RUSS HAY BICYCLE SHOP
2542 Govt. 384-4722

ONE OF VANCOUVER ISLAND'S LARGEST SELECTIONS
10-5-3 speeds, and STANDARD BIKES.
SPECIAL — BITANE 5-speeds
Reg. $119.90 SPECIAL 999.05
Assortment of used 10-speeds
TERMS AVAILABLE.
TRADES WELCOME.
GORDON'S SPORTING GOODS
382-5815 1030 Hillside

PEUGEOT PROFESSIONAL Racer, extras, $300. 479-5414.

80 BOATS AND MARINE

M M M M M M M M M
MERCURY MARINE
FIBERFORM BOATS
10' to 28'
VICTORIA'S LARGEST DISPLAY OF TRI-HULLS
USED "DERBY' UNITS
14' 6 HARBOURCRAFT aluminum with convertible top, 20 h.p. Merc. and controls, plus trailer.
READY TO GO $795
12' 6 FIBREGLASS with 35 h.p. Johnson and controls plus trailer.
READY TO GO $895
14' THERMOLITE with 40 h.p. Evinrude plus trailer.
READY TO GO $1288
14' 6 TRAVELER with convertible top, 45 h.p. Merc. and controls. Plus trailer.
READY TO GO $1388
14' FIBREGLASS with 40 h.p. Merc. and controls plus trailer.
READY TO GO $988

CLEARANCE!!
12' THORNES CRUSADER
$249
LIMITED STOCK
'OPEN' Friday Night
'TIL 9 P.M.
WE SERVICE WHAT WE SELL
MERC. OUTBOARDS
4 H.P. TO 140 H.P.
MERCURY MARINE
SALES and SERVICE
Cloverdale and Oak
385-1457
M M M M M M M M M M

SELLING?
BUYING?
Or Just Looking
TRY
MARINA PARK
YACHT SALES LTD.
Reserve NOW for winter moorage. Space available to 26' to 32' boats. Rates 70c per ft. per month by the year. 80c per ft. per month. All charges payable monthly. All facilities availabe at Sidney's most modern sheltered marina.
MARINA PARK
656-4222
LUHRS CRUISERS
MORGAN YACHTS

SAFE SAFE SAFE
The World Famous
ZODIAC
Used by Jacques Cousteau for his ocean explorations.
Sizes Range From
7'3" to 19'
For Demonstration Ride
Phone
CORTINA CAR CENTRE
Yates at Quadra
384-5555
(A Div. of
Peter Pollen Ford Sales.)

NATIONAL BOAT SALES
NEWPORT 30, phase 2, the ¾-ton winner by Gary Mull. Luxury and comfort for cruising, too. GRAND BANKS 32 diesel cruiser, 1,000 mile range, off shore cruising for 6.
GRAMPIAN 23, the biggest little ¼-ton class cruiser-racer. See these fine new yachts at our Sale Docks.
NATIONAL PROPERTIES LTD.
Marine Division
AND GEOFF SIMPSON
2270 Harbour Rd. Sidney, B.C.
656-3966

OAK BAY MARINE
SALES AND SERVICE
MARLIN — STARCRAFT
GREW — OMC — EVINRUDE
VOLVO — PENTA
598-3393
VICTORIA'S INBOARD-OUTBOARD CENTRE

PELAGIC PACIFIC
FIBREGLASS MATERIALS
4 Huron St. 386-1811

CRUISING IS FAR FROM OVER
Try us for charts, parallel rules, dividers, protractors, compasses, to get you there safely. Plot your course to
SHIP CHANDLERS (McQUADES)
1252 Wharf 383-1141

15' PLYWOOD - FIBREGLASS, tilt trailer, 50 horsepower electric start Merc. Clean, great condition, all accessories included. Sacrifice, need cash, $895. Paul 592-4520, 5 to 8.

18' TOLLYCRAFT. CABIN CRUISer. 50 horsepower electric start. Head and running gear included. Excellent condition. Sell or trade for late model car or property. 748-1121.

All make OUTBOARD REPAIRS fast and reasonable.
MULLINS MARINE SALES LTD.
925 Yates St.
Victoria, B.C. 382-1928

18' OWENS FIBREGLASS CRUISer, 85 h.p. Merc. outboard, hydraulic controls, heavy duty tilt trailer, many extras. Not used for 3 years, like new condition. Phone 479-2724.

18' SEMI-CABIN FIBREGLASS double chined boat. Stern canvas, ready for outboard or ideal for stern drive. $875. 743-2412.

14'4" GLASSCRAFT WITH TRAILer, 33 H.P. Johnson. Full top. Good condition. $1200 firm. 478-7285.

12' FIBREGLASS, DECK AND shild. 1970 20 h.p. Johnson, all controls, Teenee Tilt-Boom trailer, $750. 477-1993.

70 H.P. MERCURY OUTBOARD, $375. 385-5890.

23 FT. CUB SAIL BOAT IN GOOD condition. Phone 748-8217 Duncan.

14' FIBREGLASS FISHING BOAT, $300. 592-6109.

CANOE
Phone 656-3368

MACHINE SHOP WORK DONE reasonable. 658-8089.

38' TROLLER, A LICENSE, "Sea-bo." 477-6740.

80 BOATS AND MARINE

P — E — A — R — S — O — N
World of Pleasure
MARINE DIVISION
Adds the Great
R — E — I — N — E — L — L
AMERICA'S NO. 1 BOAT
as an exclusive
We only have 3 in stock at the present, but we'll soon have the complete
1 — 9 — 7 — 3
Reinell line-up from
— 15 to 26 ft. —
They'll include
J — E — T — S — I — O — S
OUTBOARDS
S — P — E — C — I — A — L
on brand new
C — O — B — R — A — S
I—O—S — outboards — Jets
15' runabout — 16' Family
16' super — 17' Bowrider
18' Family — 18 XL Jet
19' Hardtop — 22 Explorer
— There's a choice —
— We need the room —
All models of the great
C—H—R—Y—S—L—E—R
— PRICED TO SELL —
We have customers waiting for good used outboards and will go all the way to have you cruising with Chrysler at the smallest cost to you possible.
P—R—I—N—C—E—C—R—A—F—T
ALUMINUM CARTOP
They're the finest product fisherman boat-motor package.
ALL TRADES WELCOMED
EASY INSTANT CREDIT
Bank Terms Available
Every budget consideration
P — E — A — R — S — O — N
"World of Pleasure"
MARINE DIVISION
3388 Douglas — 382-2222 — 386-8424
9 to 9 — Sat. 'til 6
"Next to Red Lion"

FRIDGE SPECIAL
50 lb. NORCOLD 12 volt and 110 volt compressor operated (4 amp draw). Only $199
3½ cu. ft. NORCOLD 12 volt and 110 volt compressor operated (5 amp. draw). Only $269
75 lb. Ice box ONLY $35.95
WE ALSO STOCK
Fridges, freezer, sinks, plastic water tanks, pumps, toilets, dehumidifiers, interior panelling, 12 volt flourescent lights (low drain), table hardware, toilet chemicals all in stock at reasonable prices.
S. J. PEDEN LTD.
2855 Quesnel St. 386-3464

BRITISH SEAGULL OUTBOARDS
SALES — PARTS — SERVICE
3¾ h.p. Featherweight $195
6¼ h.p. Forty Plus $215
10 h.p. Silver Century $280
Silver Century plus (with clutch) $349
Long shaft models add $10
2 reconditioned models
VIC. LAWNMOWER HOSPITAL
834 Johnson 386-8338

BOSUN'S CHARTERS LTD. Chandlery, Boat repairs, New. For a wide range of boating needs and used boats, compass adjusting, Navigation equipment, yacht charters and rentals, sail and power. A mile from the Swrtz Bay Ferry Terminal at 10775 MacDonald Park Rd. — Phone 656-3421. Open 8 a.m. to 8 p.m. daily.

HARBOUR MACHINE LTD.
80 H.P. DIESEL
60 H.P. DIESEL
30 H.P. MERC., New
CHRYSLER Ace. Reduction gear optional.
250 CHRYSLER, V-4, 2:5 to 1 reduction gear.
31 Erie St. 383-6555

CANOES
and
KAYAKS
Fibreglass and poly dinghies, keystone mini outboards, oars and paddles
all and more at
BOSUN'S LOCKER
580 Johnson 386-1308

ORIGIN DESIGN
BOATS
Fibreglass materials
Resin $6.40 gal.
867 Viewfield 384-7752

YACHT BROKERS
VAN ISLE MARINA
You do the talking, we will do the walking. If we don't have the boat you want, we'll try to find it.
656-1138 Sidney, B.C.

EXCELLENT 35 H.P. ELTO (Johnson), electric start, new water pump, with controls, $325. Also 10' plywood boat, cheap. 382-4179.

LORAN WITH TRANSISTORIZED power supply, $195. Guaranteed good working order.
Trans-World Electronics
1817 Douglas 385-1941

CUSTOM BOAT BUILDING, ALL kinds of repairs, fibreglassing.
JENKINS MARINE
479-2244 479-6038

1969 JOHNSON 40 H.P. MANUAL. 1965 Johnson 40 h.p. electric, complete with controls. Open to offers. 592-0149.

ALL BAY MARINA
656-3167 Sidney, B.C.
Dealer for Evinrude
OMC, Volvo-Penta

OFFERS — 34' HULL WITH UNfinished cabin, needs repairing along keel, with or without motor. 382-4853.

RANGER SAILING YACHTS
SEASPRAY YACHT LTD.
WESTPORT MARINA, SIDNEY
658-5485

MUST SELL, 21' CRUISER, 100 h.p. Mercury, excellent condition with many extras, $2200 or best offer. 477-3254.

VANCOUVER ISLAND REPRESENTATIVES for Coronado Scampi and Islander Yachts, Duncan, 746-5721.

16 FT. INBOARD SKI BOAT, 289 Ford motor, trans. and V-drive, 50 m.p.h. 598-4858.

CANOE COVE MARINA
Yacht Brokerage
Sidney, B.C., 656-3915

BOW RAILS
PRODESTO MARINE IND. LTD.
546 Brookleigh Rd. 658-5271

18' CABIN BOAT, 50 H.P. MERcury outboard, sink, stove, canvas, $1500. 746-5476.

27' KETCH, 4-YEARS-OLD, beautiful condition. 384-1760, 5:30 to 7:30 p.m.

CROWN 23, CRUISING EQUIPment, Merc auxiliary. 477-5609 after 6 p.m.

3½ H.P. SEARS AIRCOOLED outboard, 2½ years old, $90 or best offer. 478-2825.

14½' BRANDLMAYR, CONVERTible top, 40 Johnson and trailer, $775. 383-3946.

15½X6 GLASSED CUSHIONED cabin, 40 h.p., little used. Top shape. Offers. 598-3933.

25' FAIRLINER IN MINT CONDItion. $6,000. 385-3757 after 6 p.m. or 537-5320 (Ganges).

PETE'S TENT AND AWNING, boat covers and upholstery. Call 383-8959.

15' BOAT, 15 HORSEPOWER. Fully equipped for fishing, $450. 748-1121

15' ALUMINUM BOAT. 35 HORSEpower electric start and trailer. $1250 or trade. 748-1121.

8' SABOT AND OARS, $65; mould for plywood Sabot, $25. 598-3990.

ONE 16' BOAT WITH 50 H.P.; one 23' boat with 50 h.p. inboard. 384-7605.

TRAILER AND 13' PLYWOOD boat with fibreglass bottom, $100. 478-6124.

23' STAR CLASS SLOOP, EXcellent condition, $850. Phone 598-1334, evenings and weekends.

1969 17' DOUBLE EAGLE HARD top, I.O. 155 h.p. Buick with trailer. $3400. 382-0098.

18' TRAVELLER SATURN, 115 h.p. Johnson, as new, $3000. 477-8368.

16' CLINKER, $200. 1590 HOVEY Road, Saanichton.

16' FIBREGLASS CANOE, NEARly new, 477-5477.

9½ JOHNSON
478-8180.

25' CAL SAILBOAT. G37 AT OAK Bay Marina. 592-4781.

16' FIREBALL SAILBOAT, GOOD condition, $750. 478-8124.

80 BOATS AND MARINE

GIBSON POWERCRAFT
CENTRE LTD.

USED OUTBOARD
MOTORS
'69-6-hp Johnson $225.
'70-9½ hp Johnson 375.
'62-18-hp Johnson 195.
'71-20-hp Viking 440.
'62-50-hp Mercury w-controls 245.
'70-115-hp Johnson w-controls 1295.

USED TRADED BOATS
14' Sangstercraft c-w 45-hp '68 Chrysler, electric $895.
14' CMC Gullwing runabout with 85-hp BEARCAT, 4-cycle, and 1500-lb. Trailer $3495
10' fiberglas open 100.
13' plywood, fiberglassed 275.
15' Munro, fiberglass 375.
20' Plywood cruiser 750.

"It's the service that sets us apart"
382-8291
2520 Gov't. (Near Bay St.)
(Formerly Coast Power Machines)

MARINE ENGINE SERVICE
—mobile repairs—
—tune-up—
—overhaul—
—repower—
NEW and USED ENGINES
Dealer for Chriscraft, Universal and Flagship engines, parts and service.
MARINER MARINE
POWER LTD.
21 Cadillac Avenue
Victoria
Phone 383-6582

SPECIAL
NEW 1971 MERC 50 H.P.
Electric, long. Reg.
$1250, now
$1000
at
MULLINS MARINE
SALES LTD.
925 Yates 382-1928

BOB'S BOAT SALES
14' Boat, motor and trailer $350
22' Carvel, graymarine $1695
New—16' fibre canoe $179
New—8' 10 fibre cartops $149-$169
$149 - $169
Cnanoe and rowboat rentals by hour, day or week.
9 - 9, 6 days a week, closed Tuesday
355 W. Gorge 385-2082

35' HARDTOP CHRISCRAFT SEA Skiff, 1968 model with twin 210 horsepower, freshwater cooled, auto. pilot, sounder, 440 Daniels phone, anchor winch, hot and cold water, stereo tape deck, bow pulpit and side rails, spotlight and live bait tank. $24,950. Canoe Cove Marina, 656-3915.

26' CEDAR PLANK DOUBLE ender sea boat. 100 h.p. marine gas engine, reduction gear, 12-volt wiring throughout. Fibreglass finished cabin and deck. Practical and economical fishing boat always ready to go. Asking $1700. 479-5386.

TRITON
AIR-COOLED OUTBOARDS
with water-cooled exhaust.
4 h.p. SPECIAL $183.00
5.5 h.p. SPECIAL $199.95
7.5 h.p. SPECIAL $254.60
VIC. LAWNMOWER HOSPITAL
834 Johnson 386-8338

PHILBROOK'S SHIPYARD LTD.
2324 Harbor Rd., Sidney, B.C.
656-1157
BOSTON WHALER, Bearcat engine.
SPENCER 31, any stage of construction.

CAL 20, $3595. WELL EQUIPPED. Owner leaving town. Jib, Genoa, full boom tent, stove, lockers, Johnson 6, etc. 477-2817, after 6 p.m.week days.

17' SPRINGBOK ALUMINUM with 60 Evinrude electric start and trailer. Sleeper seats with complete canvas top. Offers to $2100. 658-8750, 6-9 p.m.

7'11" SABOT KITS—$39
Saanich Lumber
385-2486

18' DORSET CABIN CRUISER, all fibreglass, built in fuel tank, tachometer, speedometer, 75 horsepower Johnson overhead canvas top. 656-3638.

30' FIBREGLASS PELAGIC sloop, Amica. Excellent condition. Property, paper, or terms considered. 477-4720.

1965 JOHNSON 40 H.P. ELECtromatic. Long shaft. $250 firm. Includes controls, cables, battery. 478-4588.

PLANING DORY — RUGGED, fast, ideal fishing or fun boat. With 20 H.P. Merc. O-B 20' or 24'. Bosun's Charters Ltd., 656-3421.

15' CLINKER FIBREGLASSED hull, cabin, 7½ Briggs and Stratton, clutch, trailer. $550 or best offer. 133 Moss. 382-3168.

VANCOUVER ISLAND REPRESentatives for Coronado Scampi and Islander Yachts. Duncan, 746-5721.

19' CABIN CRUISER, FACTORY made, plywood, head, bunks, etc. This boat must be sold this weekend. Best offer. 477-6085.

23' FIBREGLASS GREW, 210 horsepower inboard-outboard, 2 bunks forward with toilets, $8,500. Canoe Cove Marina, 656-3915.

1965, 33 H.P. EVINRUDE, $325. 1964, 90 h.p. Evinrude, electric and controls. $575. Good condition. 477-8035.

17' CABIN CRUISER, HEADS, sink, Volvo inboard-outboard, needs some finishing. $2300 from 383-0788.

15' PLYWOOD AND GLASS, 6' 4" beam, very fast boat and trailer, $275. Also '63 Chrysler Saratoga, good condition, $225. 592-0920.

23' CRUISING, RACING, SAILboat, well kept, fully equipped, priced to sell at $3200 592-9496.

14' SKIPPER FIBREGLASS SAILboat with 3½ h.p. outboard, trailer, $1000. Phone 592-6914

20' THERMOCRAFT FIBREglass hull and cabin, 75 h.p. Johnson outboard, fish or ski. 656-4097.

1958 EVINRUDE 50 H.P. ELECtric, controls, harness. Good shape, $175. 479-1924.

600-POUND FIXED BOOM ROAD Runner trailer. $160. Phone Monday, 477-6722.

21' CABIN CRUISER, REBUILT motor, cash or trade on truck. After 7 p.m. 479-7794.

5.5 H.P. CHRYSLER, EXcellent condition, many extras, must sell. 479-3627.

14' FIBREGLASSED BOAT, 33 hp. 1969 Johnson, and trailer. A-1 shape. 1429 Grant Street.

MUST SELL 18' SLOOP, SLEEPS 2, Dacron, 3 H.P. Evinrude Offers. 477-6409.

16' SAILBOAT, 230 SQ. FT. SAIL area. $1200 or best offer. 656-2402.

BOAT TRAILERS—ALL SIZES
Al's, 214 Dundas 383-8233

WANTED: FRESH WATER CONnections, 58 Elto, 25 h.p. 477-1485.

27' EX-NAVY SEA BOAT, 50 H.P. Buda diesel, $1900. 384-2936.

92 SPORTING GOODS

OPENING SEASON SPECIALS
SHOTGUNS: 12 dble. hung. $89; 12 Supreme D. 3" $99; 20 Spanish 3" D. $99; 12 Mossberg pump-rib $99; 12 Rem. P $89; 12 Bernardelli E. $229;
RIFLES: 44-40 92 Win. $159; 30-30 Win. $79; 308 Rem. 660 W 1x4 scope $179; 270 Win. 4xRed. $199. 30-06 Rem. pump-4x $159. 30-06 Rem. pump-4x $159.
Ithaca 12 auto. V. Rib $190.
Special only $159.95
Sales with service
ROBINSON'S
1307 Broad 385-3429

ROYAL OAK SPORTING GOODS
Cooper, CCM, Winwell Hockey equipment. CCM, Bauer skates, Northlands, Colo, Victoriaville, CCM, Sherwood hockey sticks.
SKATE SHARPENING—50c
Royal Oak Shopping Centre

ONE WEEK!
Archery Season

100 MISCELLANEOUS FOR SALE

UNDER THE YELLOW SIGN

USED SELECTION

All used chairs 20 per cent off floor prices.

Night Table $ 19.95
5 pc Dinettes From $ 29.95
39" and 54" Bed Units on Legs From $ 39.95
6 dr Dresser $ 39.95
Walnut Buffet $ 59.95
2 pc Chester Suites From $ 49.95
9 dr Dresser and Mirror $149.95
Armless Converto $ 39.95
4 dr Chests From $ 29.95
Bookcase $ 14.95
Electric Dryer $ 99.95

NEW SELECTION

New Lamps Just Arrived

Lollipop Lamps From $ 9.95
Table Lamps From $ 9.95
Pole Lamps From $18.95
Floor Lamps From $18.95
Swag Lamps From $34.95

Now on show — complete lines of new furniture.

FREE DELIVERY

BARGAIN ANNEX
753 VIEW ST.
Division of Standard Furniture
382-5111

Used TV's and Appliances

2 pc green chesterfield suite. Good condition $ 79.50

2 pc drop back lounge $ 79.50

7 pc dinette and buffet. Excellent condition $19.50

Modern 30" electric range. Coppertone, like new condition $149.95

Electrohome console. Good working order $29.95

MAIS FURNITURE
1821 Cook St.
385-2435

SEE US BEFORE YOU BUY

2-Pce. chesterfield suites $95.00 to $359.00; hide-a-beds $149.00 to $189.00; de luxe recliners $159.00; swivel rocker $119.00; bedroom suites $139.00 to $449.00; single beds $32.50 to $56.95; chests of drawers $21.95 to $69.00; bunk beds $129.00; round oak table and 4 chairs $185.00; Duncan Phyfe drop leaf table $69.00; gate leg table $49.00; 9-pce. rock maple dining suite $529.00; Duncan Phyfe drop leaf table and 6 chairs $262.50; 5-pce. kitchen sets $32.50 to $79.00; china cabinets $39.95 to $179.00; buffets $57.50 to $95.00; Zenith stereo in Colonial cabinet $169.00; color TV $279.00; TVs $69.00 to $99.00; fire screens $8.95 to $24.95; fire grates $3.88 and $4.88; desks $24.95 to $44.50; 9x12 rugs $27.50 to $95.00; Speed Queen washer and dryer $299.00; wringer washer $59.00; 48" rollaway cot $37.50; crib $27.50; Queen size mattress and box spring $119.00.

PANDORA FURNITURE LTD.
New and Used Furniture
1050 Pandora Ave.
383-6319

NEW MATTRESS SALE

3' 3" mattress and box spring $54.88
4' 6" mattress and box spring $68.88
Queen size mattress and box spring $98.88

USED
Duncan Phyfe table and 4 chairs $169.95
Hoover washer spin dryer $89.95
Fridges from $24.95
Chesterfields from $34.95

ROYAL FURNITURE AND APPLIANCES
733 Johnson 388-9021

ON THE BLOCK — WE WILL CLEAR several appliances and TVs, which have been too long in stock. Please phone for our list or drop in to
BUTLER BROTHERS
1720 Douglas 383-6911
(Across From The Bay)

FOR SALE, 1 REMINGTON Fireproof ledger tray, 1 F and E electric cheque signer. Both in good condition. May be seen in Purchasing Department, City Hall, Victoria. Submit your offer in writing.

FOR SALE — ONE DE LUXE all metal Gendron baby buggy, $30. One firm line vibrator exerciser, 30. Both in exlientcidno -04 $30. One firm line vibrator exerciser, $30. Both in excellent condition. 386-0836.

ELECTRONIC OVEN BY TOSHIba now on display. Also Eureka vacuum cleaners, upright and tank models, G-E electric kettles, toasters, hotplates, frypans and irons in stock. Kent's Ltd., 742 Fort, 383-7104.

MOVED. SPANISH DINETTE suite, 4-cushion French Provincial chesterfield and chair, antique love seat, firescreen, garden tools, hip waders, air conditioner. 477-8602.

WATERPROOF CANVAS TARPAULINS
Priced from $5.95 for size 5'x7'. IDEAL FOR CAMPING.
VICTORIA TENT AND AWNING
831 Fisgard St. 382-5215

RUGS LOOK "NEW." IT'S SO easy with RUG-MATE stain removing rug shampoo. Rent electric shampooer for $1.00, plus materials. Clark and Pattison, 760 Bay St. See our ad under Painters for other supplies.

EVERLITE CORRUGATED fibreglass sheeting — for roofing or fencing-in that new patio! Comes in attractive colours, has long life, and is easy to install. Industrial Plastics Ltd., 2105 Douglas.

COLEMAN
AUTHORIZED SERVICE
Lanterns—Camp Stoves and Outing Products
PARTS and REPAIRS
VIC. LAWNMOWER HOSPITAL
834 Johnson 386-8338

4-8 TAPE DECK AC AND DC, $40 Complete chrome 15-gallon aquarium, $40. H.O. train set, 2 engines, 13 cars, 75' track, 4x12' plywood, some buildings, switches, etc., $75. 478-7444.

9X12 CABIN TENT, 2-ROOM type, $75. Remmington standard typewriter, $65. Webcor stereo record changer, $20. 658-8283, after 5 p.m.

McCLARY DE LUXE RANGE, nearly new, $175. Blond oak 8-piece dining room suite, $190. Viking fridge, good condition. $80. 592-2884.

THE ROCKHOUND SHOP
All rock-hobby items and genuine stone jewelry. 850 Tolmie. 388-5341. (Closed Mon., open Fri. to 9 p.m.) We stock White's Metal Detectors.

FRIDGE, GOOD CONDITION, $25 592-6966.

HOLIDAY MAGIC COSMETICS CLEARANCE — 477-3281

MCCLARY-EASY SPIN WASHER, 1 year old, best offer. 477-8097.

25% OFF SHOE REPAIRING. 931 Cloverdale. Open 7 days, evenings.

PORTABLE HOOVER WASHING machie, $80. 386-2539.

100 MISCELLANEOUS FOR SALE

OUTDOOR EQUIPMENT SPECIAL
WILKINSON sword shears, long handle. Reg. $21.95. NOW $16.95

New and reconditioned mowers — reels, rotaries, riders, tillers, compost shredders, sickle mowers, generators, water pumps (all types), sprinkler systems, outboards.

JERRI Sickle Bar, Mowers NEW from $285

One 25" rebuilt RIDING MOWER, 3-Speed Trans. $299.95

SHARPENING—PARTS REPAIRS
For most mowers, tillers, riders, chain saws, etc.

VICTORIA LAWNMOWER HOSPITAL
834 Johnson 386-8338

AQUA TURF
VINYL BACKED — looks like grass
5 COLORS
WATERPROOF — seals your sundeck, pools, patios, walks, porches.
CLEARANCE $8.95 SQ. YD.
CARPET TREND
At Langford and Skinner St.
386-7501

WOOL BLEND CAMPER COATS
Button front with 2-button down flap pockets, western style yoke. Assorted plaids in sizes M, L, and Ex L. Only $12.95

SPENCER'S STORES LTD.
1110 Gov't. St. "Downtown"

USED SEWING MACHINES
Several reconditioned portable electrics $25 — $39 with reverse stitch. 6 console electrics $29 — $59. Pfaff zig-zag portable $129. Several Singer automatic models sale priced. All 1 year guarantee. Terms $7 monthly. Sawyer Sewing Centre, 850 Fort, 388-6228.

WAREHOUSE PRICES
Furniture, bedding, chesterfields, Admiral and Philco appliances, TV-stereos, 3-room groups.
HAPPY HARRY'S WAREHOUSE
779 PANDORA TEL. 385-4146
9 to 9 daily, 9-6 p.m. Sat.

45 GAL. DRUMS $2.95
at
SIDNEY PAINT SUPPLY
9756 3rd, Sidney, B.C.
COLWOOD PAINT POT
478-6525

NOW ON STAFF AT ROYAL OAK HOBBIES
Qualified teacher in crafts to help you. Good selection of materials to choose from
479-7814

SAVAGE AUTOMATIC PISTOL $30. Bed-couch $15. 24" Electric range, good working order $25 or best offer. Pair large size highest quality Hudson all wool blankets $45. 592-7725.

DEMOLITION SALE — CORNER Cadboro Bay Rd. and Kinross Miscellaneous greenhouse parts. See man on site, Monday, Tuesday, 8 a.m.-5 p.m. O.K. Trucking Co. Ltd., 386-3414.

11X12 PINK NYLON RUG, upholstered rocker with ottoman, Mediterranean coffee table, older Frigidaire, Viking wringer washer, record stand and records, baby items, fur jacket. 385-4558.

LOVE SEAT, AS NEW, $100. 25" Viking electric range, fully automatic, $75. 2 Firestone Town and Country tires, 7.35-14 mounted on rims, nearly new. $30. 383-7856.

GUITARS; DAVENPORT; INdian rug; hostess chair; drapes; Briscoe Harmony organ; lawn mower; easy washer and dryer; air conditioner. 642-3781.

WALNUT OFFICE DESK, 30X60; 5 drawers, $100; radio-record player combination, good shape, ideal for rumpus room, $75. 592-4010.

BEST IN USED BOOKS
Huge stock. New location, 1964 traded. Open 11 a.m. Saturday. Oak Bay Avenue. Pocket books August 19th.

NEARLY NEW SALE. WOOD carving set $40. Roof rack box, $8; 8¼x14" tires and wheels, $30; 4¼" reflecting elee telescope, $30; Guitar, $30. 656-3825.

LO-COST
Lawnmower repairs, reconditioned lawnmowers, reasonable. Free pickup and delivery. 31 Regina, 384-9079.

20 MILLION MAYTAG OWNERS can't be wrong. Get one today at
C. TAYLER
HOME APPLIANCE LTD.
707 Johnson 383-3281

AUTOMATIC TELEPHONE ANSwering machine, 24-hour operation Rent to own, $10.88 month. R. and T. Business Systems, 384-0145.

DEMOLITION SALE
Used materials, cheap. Corner Harriet and Burnside, 8 a.m. to 5 p.m.

MOVING, MUST SELL APPLIances, furniture, girls' winter clothing, complete aquariums, offers. 382-5702.

WESTINGHOUSE WRINGER washer, $40. Ivory naughahyde occasional chair, $35. Both excellent condition, offers. 477-3669.

31 USED NCR CASH REGISTERS, prices starting at $295.
CITY OFFICE EQUIPMENT LTD.
826 Yates 386-8396

DICKER MARTENS PAINT CO.
The right paint, right answers, right prices. FACTORY TO YOU.
616 Herald St. 383-1127

TYPE 'N WRITE SHOP
Used typewriters and adders bought and sold.
744 Johnson 385-3112

LIKE NEW, MOSS GREEN sculptured nylon carpet, 12x15, plus rubberized underlay, $103. 382-5715.

OIL FURNACE GOOD WORKING condition, Suit cottage. Offer? Rollaway cot, $12; wheelbarrow, $2.50. Phone 478-2057.

BEGINNERS COMPLETE BRITish made Norfolk School Uniform Excellent condition. 479-5820 or 382-4958.

3-PIECE ARBORITE BEDROOM suite, small arborite kitchen table, 2 walnut bookcas headboards. Reconditioned G-E ironer. 479-2438.

ALL NEW 1970 BEDROOM suite, $125; davenport suite, $100. Crib, high chair, stroller, various other items, 301-323 Michigan St.

ELECTROLUX VACUUM cleaner and attachments, excellent condition. $80 or best offer. 386-1045.

KENMORE PORTABLE WASHer, $250 new, 1 year, agitation and lint filter, 9-lb. capacity. Excellent condition. Offers. 382-4587.

LARGE PORTABLE LINCOLN welder, 250 to 300 amps. $500. 642-3753.

OLYMPIA DE LUXE PORTABLE typewriter, as new. Offers. 382-9765.

STUDIO LOUNGE, $25; 40" electric stove, good working order, $5. 479-6155.

8 MM MOVIE CAMER AND PROjector, $40; electric ice cream churn, $25. 658-5719.

BINOCULARS AND CASE, LIKE new, 7x35, field 6.5, $40. 3 large house plants. 386-2841.

GIRL'S MUSTANG BIKE, DOLL buggy, doll carrier, pogo stick. 477-2726.

PRICE'S KEY SHOP
Safes, Locks, Keys
847 Fort 384-6221

ESTATE SALE: ELNA 1971 SUpermatic portable, $300. Phone 478-7054.

DOUBLE PLOT, HATLEY GARden of Gospel, $75 each. 386-9259.

100 MISCELLANEOUS FOR SALE

STEWART & HUDSON
Building Supply Centre

TOP QUALITY

HARDING CARPET REMNANTS

	Reg	Sale
8'x12' Monterey	129.00	86.00
8'x12' Yeoman 11	147.00	99.00
9'x12' Erin Twist	141.00	94.00
9'x12' New Generation	164.00	110.00
10'x12' House and Garden	109.00	72.00
11'x12' Caledon Hills	183.00	122.00
11'x12' New Generation	192.00	128.00

WE SELL AND INSTALL QUALITY CARPETS—WIDE RANGE OF STYLES AND COLORS
SEE MR. HICKEY MAJOCHA
Open Monday thru Saturday 7:30-5:30
CHARGES—BUDGETS—386-3211
400 Gorge Road East

STEWART & HUDSON

MEL'S MEL'S MEL'S MEL'S BARGAINS

Basket chair and cover	$7.50
3-pce. wooden dinette suite	$10.00
L.O. students desk	$9.50
6-pce. de luxe vanity bedroom suite	$129.50
66" hall table	$50.00
De Luxe Philco fridge	$99.50

MEL'S BARGAINS
823 Pandora Ave. 384-3152
Opposite B.C. Hydro
Closed Mondays till further notice.
MEL'S MEL'S MEL'S MEL'S

TOURISTI ANTIQUE LA MOGE vegetable dish with cover, gravy Tureen, matched 4 Bavarian cup saucers. Chrome ovenette, bakes, fries, boils, rotisserie; suit summer home, apartment, boat, camp —nearly new. Large Dimplex heater, Electrolux 3-brush polisher and shampoer. Bissell sweeper. Dog show leash, nail trimmer, comb. 656-1338.

DOUBLE BED, COMPLETE; SINgle spring and headboard; oak hall seat; oak side board; Rambler headrest, new; 3-way fan; mixer; light fixtures; hot plate; colored glass; copper pipes. 385-5881.

MOTHER CLEANED HOUSE. Childrens' toys. Bassinette and cover. Baby items. Maternity clothes and miscellaneous items. 271 Cadillac, Sunday only or call 388-4800.

TEAK COFFEE AND END table, gold leather rocker, both like new, Teco glass-lined hot-water tank, $25. Four 735x14 fires, $20. 384-1319.

INGLIS AUTOMATIC WASHER, perfect running order, bring a load of clothes and try it. $60. Evenings, 383-1677.

2 SINGLE BEDS, HI-FI SET, bookcase, new 22 automatic rifle, lawnmower, daveno. 385-4577, 385-5635.

23" ELECTROHOME BLACK AND white cabinet TV, A-1 condition, best offer. Push mower, $12, older fridge, $15. 384-2140.

ROTARY ANTENNA; 16-GAUGE Remington pump; .303 with scope; 22 automatic; 303; 12-gauge single; ammunition. 479-1142.

12X12 LIGHT GREEN WOOL RUG for sale, $55; single bed and mattress, nearly new, $60; bed chesterfield, beige, $40. 598-4311.

HOUSEHOLD FURNISHINGS: Teak tables, 19" color TV, stereo, records, rugs. Garage sale also. 175 Cadillac Ave. Anytime.

8-PLACE SETTINGS, ASIA HIGHland green Wedgwood, never used. 598-2985.

CRIB, PLAYPEN, STROLLER, high chair, other miscellaneous baby items. 384-1350.

'54 DODGE. LICENSED, GOOD condition. Spare garden tools. No. 6, 910 Market.

TWO GREEN PROPYLON RUGS, 6x9, 9x14 with under cushion in good condition, $200. 479-2080.

HAND LAWNMOWER, $12. ELECtric deep fryer, $8. Large stamp collection. 386-8149.

20-TON FREEZER COMPRESSOR complete or as air compressor, $75. 652-3535.

2 PIECES OF NEW TRAVELguard luggage and 1 hand corqueted dress, new. 383-7495.

AUTOMOTIVE VALVE grinder ,Repco model 2410; $385. 386-0434.

MEN'S SUITS AND SPORT JACKets, size 40-42 regular, excellent condition. 385-2707.

TWO HEADBOARDS WITH BASEboard and railings, fridge, stove, wringer washer. 478-8001.

MOVING: HOUSEHOLD FURNIture for sale Phone evenings 592-3916.

LADIES' 3-SPEED BICYCLE, $25; white ice skates, Teco 6, $5. 384-0111.

FOLDAWAY BED WITH mattress. Wardrobe trunk, dustproof and waterproof. 382-6754.

MOVING, NEW FRIDGE AND stove, Avocado, used 6 months. 382-7926.

CASH REGISTER, R. C. ALLEN, cheque writer, both very good condition. Phone 656-4894.

LADY'S CLOTHING SIZE 22½. Wooden carved chandelier. Metal chandelier, etc. 652-2205.

COLEMAN COOLER, BARBER'S electric clippers, miscellaneous. 384-0252.

COMMERCIAL SINGER SEWING machine, model No. 31K15, $100. 479-1209.

KOHLER AIR COLD ENGINE, model K161. Used very little. 477-4157.

NEW 36" MARBLE TOP VANITY. $150. Phone 478-6557.

5" CONTINUOUS GUTTERS. ENamelled. B.C. Aluminum. 479-3232.

BOY'S BICYCLE, SET OF drums. 384-6728.

21" TV, CHEST OF DRAWERS, single bed, pole lamp. 592-2044.

BURNING BARRELS, $1.50. 622 Barton or phone 383-7648.

PING PONG TABLE, $15. BABY buggy, $20. 382-1751.

103 MISCELLANEOUS WANTED

LUNDS AUCTIONEERS
APPRAISE AND BUY FOR CASH
926 Fort 386-3308

WE PAY CASH
For good tools, cameras, instruments, luggage, antiques etc. ISLAND TRADING, 1717 Gov't. 384-5354.

WANTED: 8X10 USED VIEW Camera. With or without lens. Top condition NOT ESSENTIAL. Also plateholders for same. Phone after 6 p.m., 383-8779.

IMMEDIATE CASH
Dispose of your good used furniture, chesterfields, hide-a-beds, appliances, TVs and stereos. Call BETTER-BUY, 385-4345.

GOOD BOOKS ALWAYS BOUGHT
HAUNTED BOOKSHOP
845 Fort 382-1427

ANY OLD JEWELLERY, RINGS, old gold, watches, small boxes, etc. Bygone's, 1034 Fort, 383-8025.

SPOT CASH
For good furniture-appliances
ROYAL FURNITURE 388-9021

WE BUY YOUR FURNITURE, household goods, pictures, tools etc. Best cash prices. 386-0462.

WANTED: SCUBA DIVING OUTfit complete, tanks, fins, wet suit etc., 385-5477.

WANTED: SET OF ENcyclopedia World Book '71 or '72 edition. Will pay cash. 478-5059.

COMBINATION ADDER-CASH drawer, hand operated, must be reasonable. 385-1856.

WANTED 1960 VAUXHALL VICtor left front fender. Phone 478-6134.

WANTED TABLE SAW AND small chain saw and two only 600x16 tires. 384-4972.

CASH FOR FURNITURE IN ANY condition. 386-2397.

FRIDGES, FREEZERS BOUGHT. 384-7813. All-Temp.

HOUSEHOLD AFFECTS. 388-5276 or 382-8590.

STAMP COLLECTION WANTED to buy Call 592-3957.

SQUARE DEAL BUYS
383-1221 1126 Hillside 383-1601

103 MISCELLANEOUS WANTED

CHARLES M. RUSSELL FREDERICK REMINGTON, BOREIN, SHARP, MILLER, CROUSE, KANE, INNES, WARBURTON YOUNG ETC. ANY ART CONNECTED WITH THE WEST WANTED. TOP PRICES PAID. CALL COLLECT VANCOUVER 874-1702 OR WRITE UNO LANGMANN, 432 RICHARDS STREET, VANCOUVER.

MONEY IN A HURRY
CASH LOANS on tools, guns, musical instruments, cameras and sporting goods. We BUY also WEAPONS, INSTRUMENTS, etc., for READY CASH.
BILL SCOTT'S
UNIVERSAL PAWNBROKING AND AUCTION CENTRE
584 JOHNSON 383-9512
Formerly BJ Trading, 617 Johnson

SIDNEY BARGAIN HOUSE
We pay top prices for goods of all descriptions, from a handful to a house full. Furniture, tools, appliances, glassware, dishes, etc. Our specialty is antiques. 2379 Beacon Ave., Sidney. 656-3621.

KILSHAW'S
AUCTIONEERS
Buy — Sell — Appraise
1115 Fort 384-6441

IMMEDIATE CASH
Dispose of your good used furniture, chesterfields, hide-a-beds, appliances, TVs and stereos. Call BETTER-BUY, 385-4345 days or 388-9567 evenings.

THE SALVATION ARMY
Needs your re-useable clothing, furniture and household goods. "Help us to help others". Family Thrift Stores, Victoria, Sidney and Langford. For pickup 386-3295.

FAMILY TRADING LTD.
Cash for furniture, tools, appliances, guns, etc.
731 Goldstream 478-5631
Mon. - Fri. 9 a.m. - 6 p.m
Sun. 1-5 p.m

OLD ELECTRIC STOVE, STILT legs, high oven, 220. 383-1476.

WANTED: ROUND OAK TABLE. 385-8049.

BIRD CAGE, FIREPLACE UTENsils and screen. 477-3521.

WANTED: A COMPLETE SET OF weights. Phone 479-3806.

CHINA, GLASS, KITCHENWARE. 388-5276,382-8590.

109 MISCELLANEOUS TO RENT

RENT TO OWN
NEW SEWING MACHINES
Domestic and Industrial
SAWYER SEWING CENTRES
840 Fort St. 388-6228

CHEMICAL TOILETS
For special events, picnics, construction sites.. Phone ACME Septic Tank Services Ltd., 478-6953.

112 WANTED TO RENT MISCELLANEOUS

GARAGE TO STORE CAR INfrequently used. Clean, dry, lighted, secure. Preferrably in Cook-Maplewood area Call 384-4888, evenings 5:30-7:40 or 9-10:30 mornings.

115 SWAPS

HAVE 1969 HONDA 175, 63 FORD XL, 500 hardtop, runs good and 1959 Austin 6-cylinder A95, motor and automatic transmission for ? Haidin Motors, 1500 Blanshard, 384-6713.

16' SPEED BOAT with 40 HP Evinrude electric start. Will sell for $550 or will swap for what have you? 384-0355.

15' LEAVENS BOAT AND TRAILer, also 15 h.p. Viking motor, for $650 or truck, etc. Plus Porsche motor, 85 h.p., $100 383-8502.

DUNE BUGGY SWAP FOR BOAT and motor, value $700. 478-3741 or 478-3822.

FORD MOTOR HOME, FULLY equipped, value $3200. Swap for boat or ?. 598-1442.

117 ANTIQUES

CHESS MATCH SET, THE "Stauton Chess-Men" 1862 hand-carved boxwood and ebony, in original mahogany case. Tooled leather, Morroco chess board, games, chess and backgammon inlaid Pembroke table, inlaid. 598-2242.

KILSHAW'S
Buy for Cash
Appraise for all purposes
1115 Fort 384-6441

COLORED LEADED GLASS WINdows and doors, fireplace manties, from famous old Parrot House Mansion. 388-6481 days, evenings 592-2279 or 385-7970.

HARP SEBASTION ERARDO London, No. 5634. Gothic design 1844, payable, refurbished, new strings; $650. Newhouse, 1632 Wilmot, Victoria. 598-4398.

FROM ENGLAND, A CHOICE OF beautiful things at the Island Gallery, 2015 Oak Bay Ave. opposite Davenport Pharmacy.

FOR SALE, ROYAL CROWN Derby dinner service, English Rose pattern, 53-piece setting — never used. Phone 382-4320.

ANTIQUE BRASS TELESCOPE 4½ feet long, 3" lens, $300. 598-1547.

DOUBLE BRASS HEADBOARD (square) $60. 382-2454 Sunday after 6 p.m.

ILLUSTRATED LONDON NEWS covering First World War. 1915-1920. Best offer. 479-2502.

CASH FOR ANTIQUES AND OLD things. Bygones, 1034 Fort. 383-8025

2 ANTIQUE BARBER CHAIRS, in good condition. 385-2855.

CANDLE STICK PHONE, COMplete. 385-5890.

120 GARDEN SUPPLIES

Fertilizer

WHY PAY? CHICKEN MANURE, no charge. Oaks Poultry Farm, 880 Downey Road, Sidney, 656-2485.

EXCELLENT GARDEN HORSE manure, 6 yards, $16 delivered. 592-3660.

SIDNEY DUCK FARM, 656-4412. Duck manure, 60c bag; delivered.

CLEAN OLD COW MANURE, 7 yards, $29; bag, $1.25. 385-4356.

Plowing, Rotovating and Cultivating

ED'S TRACTOR SERVICE
Rotovating — levelling — loader — brush, grass cut, plowing — post-hole digging. 479-2204.

COOPER'S TRACTOR SERVICE
Gardens, yards tractor, rotovated, plowed, cultivated and levelled. Mowing. 382-9316.

CENTRAL SAANICH TRACTOR
Rotovate, plow, cult, level, etc. Loader, post holes and mowing. 652-3306.

DON'S TRACTOR SERVICE
Rotovate, plow, grass cutting, Loading and hauling. 477-3913

C. STARCK, ROTOVATING, brush and grass cut, post holes, etc., loading and hauling. 479-3157.

Seeds, Bulbs, Plants Trees, Shrubs

HEATHER IN BLOOM NOW, 40C and up. Shrubs, evergreens, perennials. 4671 West Saanich Road.

Top Soil, Rocks and Fill

TOP SOIL, TOP QUALITY black loam, $4 yard, within 6-mile radius. 652-2759.

BEST BLACK LOAM OR SHREDded peat fertilizer mix, 7 yards, $29; bag, $1.50. 385-4356.

BLACK TOP SOIL, SMALL ORDERS ONLY. BY YARD OR SACK. 479-5719.

SAND, GRAVEL SUPPLIES, used red bricks and clay fill. O.K. Trucking Co. Ltd. 386-3414.

TOP SOIL
11 yrds, $44. 479-1544, 6-8 p.m.

A+1 clean top soil. 478-3668.

125 PETS AND SUPPLIES

COLLIE - SPANIEL CROSS, 4 months old, first shots, 478-4004.

REGISTERED GERMAN SHEPherd puppies, female; $75. 652-1860.

FLUFFY GREY KITENS, FREE. Phone 384-0111.

PUREBRED ST. BERNARD pups, $200. 386-7038.

3 RABBITS, FOOD AND CAGES, $10. 384-9633.

125 PETS AND SUPPLIES

BEAUTIFUL MALE DALMATIAN pups, inoculated, ready soon. See and reserve yours now. These quality pups are PUREBRED and REGISTERED under Livestock Pedigree Act. Health certificate and 6-generation pedigree provided. Buy from a recognized breeder with 20 years experience. Small deposit holds. Wylde-Green (Regd.) Dalmatians. 656-2145.

AQUARIUMS 40-GALLON; ALL glass tank, with light; $37.50. 10-gallon tank, light, canopy, pump, undergravel filter and stand, with mixed Tetra family, $35. 388-9669.

REGISTERED POODLES ADULTS, various colors, $50 and up. Puppies white or black, $75 and up. Terms $25 monthly. Maydon Kennels, 743-2493, Duncan.

DOGS BOARDED — AL-AN KENnels Reg'd. Second best only to the dog's own home. A. V. Andersen, Munn Road. 479-5510.

MALE GERMAN SHEPHERD with papers, 1 year old; $40. Pair Peach faced love birds and cage; $50. 642-3781.

BRITTANY SPANIEL PUPPIES looking for a hunting partner, 10 weeks old, registered, with shots. 478-6100.

FREE TO GOOD HOME, PREferrably in country, 1-yr.-old German Shepherd, had shots, licence. 382-1384.

FREE TO GOOD HOME IN country — purebred German Shepherd. Phone Cathy after 6 p.m., 382-7463.

PERSIAN KITTENS
2 blue females, purebred, with excellent pedigree. 477-8046.

AFFECTIONATE SEALPOINT Siamese kittens. Papers available. Vaccinated. 479-4545.

CAIRN TERRIERS EXCLUSIVEly. Melita Kennels, Raymond at Snelling. 479-2686.

FREE TO GOOD HOME Mother Cat, 3 Kittens. 385-5217 evenings.

4 MONTHS OLD MALE PUP, ALL white, Labrador and Shepherd cross. $15. 382-0892.

PART BORDER COLLIE PUPS. Country homes only. $5 and $10. 479-5868.

7-MONTH-OLD, FEMALE, silver grey, miniature poodle $50. 479-3152.

REGISTERED MALE BRITTANY Spaniel pup, good pointer, $100. 478-6124.

REGISTERED MALE SHOW SAmoyed. Championship stock. 477-3531.

SEAL POINT SIAMESE KITtens, best of breed, house broken. Sacrifice, $15 each. 652-3361.

SILVER TABBY KITTENS, 2 males, 1 female, free to good home. 478-7206.

BEAUTIFUL AMERICAN cockers, all colors, show and pet stock. 592-3154.

PUREBRED SHEPHERDS, silver, $75, brown and black, $50. 479-7494.

CAIRN TERRIER PUPPIES, PET or show. 479-5495.

BLACK TOY POODLE PUPPIES, $50. 382-0356 before 9 p.m.

FOR SALE: SHEPHERD PUPS. 479-3686.

GREY TOY POODLE PUPS, 7 weeks old. 478-1475.

JAPANESE SPANIEL PUPPIES, 8 weeks old. $60. 478-2668.

ADORABLE 7-WEEK-OLD KITtens, to good homes. 592-4874.

PUREBRED NEW ZEALAND Red rabbits. 477-3226 after 6 p.m.

BORDER COLLIE CROSS PUPpies, 15 weeks. 385-0461.

HEATHERBELLE SCOTTISH Terrier Puppies, 479-2651.

PUG PUPPIES: COBBLE HILL. 743-2701.

GERMAN SHEPHERD PUPS, $25. Phone 652-2473.

PUPPIES FOR SALE $10. 384-6274. 181 Hampton Road.

WANTED: RABBIT HUTCH. Phone 592-4742.

CUDDLY SMALL BLACK MINIAture poodle puppies. 383-1848.

127 CHICKS, POULTRY, HATCHING EGGS SUPPLIES

BANTAM ROOSTER, HENS AND chicks; one Gander. 642-5598.

128 LIVESTOCK SUPPLIES AND EVENTS

FOR QUICK SALE — THREE beautiful registered purebred Arabian mares, two good greys, one bay Champion stock, all four years old, all in foal to Western Canada's famous Arabian stallion ROYAL VICTORY. At VICTORY, 7055-124th Street, Surrey, B.C., phone 594-0593.

Flies a problem for your horse? Visit Buckerfield's Ltd., 506 Pandora. This week's special GROOM PACK $2.29.

BOARD FOR 1 HORSE AVAILable Sept. 1st. Large box stall close to trail. 1568 W. Burnside. 479-5837.

14 HOLSTEIN HEIFERS — 6 Bred in May—1 springing heifers due September, October, phone Cobble Hill 743-9350.

REGISTERED 4 ARAB CHESTnut gelding, 17 hands, 10 years, well schooled, English, sound, spirited, Campbell River. 287-8887.

HUNTER'S HOLIDAY RANCH
Trail riding, quiet horses and ponies. $3 per hour. Phone anytime. 479-2092.

REGISTERED STANDARD BRED mare, 16:2, chestnut, trained, harness, saddle, started jumping. $500. 479-5433.

REGISTERED APPALOOSAS. mare, filly. Black saddle-bred mare and pony. 748-9421.

5 CALVES AT $800. DOUBLE horse trailer, needs paint, $1200. 477-2895.

SPIRITED GYPSY APPALOSA, well broken, must sell, owner pregnant. 652-3559.

REG. QUARTER HORSES — 3 broke mares, yearling filly and colt. $400-$600. Phone 479-2826.

WANTED; BALED SPOILED hay. 656-3602 or 658-5507.

HAY FOR SALE,
478-4457.

REGISTERED ABERDEEN Angus Heifer, 16 months. 479-7997.

HOLSTEIN HEIFER JUST FREshened. $450. 246-3714 after 5.

2-YEAR-OLD GELDING, HAD shots. $290. 652-3419.

2-YEAR-OLD JERSEY HEIFER, very gentle. 479-2572.

130 HEAVY EQUIPMENT AND MACHINERY

JOHN DEERE MOWER CONDItioner, wheel rake, 6-ton wagon. Special prices to clear. VICTORIA JEEP, Hillside at Rock Bay. 386-6511.

ROAD BUILDER AVAILABLE, fully equipped including fire truck. Phone O. Storvald, Box 378, Gold River, 283-2940.

135 FARM IMPLEMENTS

FORD FARM AND INDUSTRIAL Equipment in Stock.

Also H and L Teeth and Grader Blades

Rollins Machinery Ltd.
610 Alpha St.

Phone 384-0541, Nites 385-8383

Massey-Ferguson 35 Diesel Tractor $1750
I.H.C. B275 Diesel Tractor $1750
Ford 5000 Diesel, 14' hoe and blade $3250
BUTLER BROS. EQUIPMENT
Keating Crossroads, 652-1121

9 H.P. WISCONSIN IRRIGATION pump, pipes, etc. 478-7337.

150 CARS FOR SALE

1972 TOYOTA CORONA SEDAN 4-door. Blue. Standard shift. Radio. 7600 miles. $2600 or nearest offer. 598-1639.

'68 MERCURY MONTEGO, 2-door hardtop, V-8 automatic, power steering, new paint and vinyl roof. 383-9585.

VW WINDOW VAN, 20,000 ON REbuild, excellent condition. Must be seen. 385-2603.

CLASSIC CAR, 1957 LINCOLN, show room condition, 75,000 miles. Sacrifice $795. 384-5824.

150 CARS FOR SALE

ENSIGN
CHRYSLER PLYMOUTH
DOWNTOWN
YATES at COOK

—PLYMOUTH
—CHRYSLER
—FARGO TRUCKS
—SALES and SERVICE

Victoria's Lowest Pricing on Compact Cars

1972 VALIANT 4-dr. sedans

1972 DUSTER Sport Coupes

1972 SCAMP Hardtops

1972 DUSTER
sport coupe, slant six motor, vinyl bench seats, whitewall tires.
$2696
SALE PRICE

RIGHT NOW!
choose from 25 compacts ready for immediate delivery.

USED CARS

65 DODGE Sedan, 6 cylinder, radio.
SALE PRICE $797
No down payment
$36 for 30 months

66 PONTIAC Laurentian 2-door sedan, 6 cylinder standard.
SALE PRICE $797
No down payment
$36 for 30 months

66 PLYMOUTH Fury sedan, V-8, automatic, power steering, radio.
SALE PRICE $797
No down payment
$36 for 30 months

68 DODGE Monaco 500, 2-door hardtop, V-8, automatic, power steering, radio, buket seats.
SALE PRICE $1995
No down payment
$70 for 36 months

69 CHEVROLET Bel Air sedan, V-8, automatic, power steering, radio.
SALE PRICE $1995
No down payment
$70 for 36 months

70 PLYMOUTH Fury II 2-door hardtop, V8, automatic, power steering.
SALE PRICE $2495
No down payment
$88 for 36 months

70 PLYMOUTH Duster, sport coupe, bucket seats, custom radio.
SALE PRICE $2295
No down payment
$80 for 36 months

71 PLYMOUTH Fury II
71 FORD Torino
71 PLYMOUTH Duster Twister
70 MERCURY Montego
70 PLYMOUTH Road Runner
70 PLYMOUTH Fury II
69 MERCURY Marquis
69 CHRYSLER Newport
66 DODGE Coronet
66 PLYMOUTH Fury III
65 DODGE Sedan

ENSIGN
CHRYSLER-PLYMOUTH
DOWNTOWN
YATES at COOK
386-2411
Open weekdays 'til 9

150 CARS FOR SALE

ENSIGN
CHRYSLER PLYMOUTH
DOWNTOWN
YATES at COOK

—PLYMOUTH
—CHRYSLER
—FARGO TRUCKS
—SALES and SERVICE

Victoria's Lowest Pricing on Intermediate Cars

1972 SATELLITE hardtop

1972 SATELLITE Wagons

1972 SATELLITE Sedans

1972 PLYMOUTH
Satellite station wagon, V-8 motor, automatic, vinyl seats, wheel covers ,power steering.
$3898
SALE PRICE

RIGHT NOW
Choose from 23 Plymouths ready for immediate delivery.

USED CARS

71 FORD PINTO 2-door automatic, bucket seats, custom radio.
SALE PRICE $2195
No down payment
$78 for 36 months

71 TOYOTA COROLLA. Bucket seats, custom radio.
SALE PRICE $1995
No down payment
$70 for 36 months

68 TOYOTA Crown sedan, 6 cylinder, automatic.
SALE PRICE $1797
No down payment
$64 for 36 months

70 CORTINA G.T., 4-door sedan, 4-speed, radio.
SALE PRICE $1797
No down payment
$64 for 36 months

70 MAZDA 1800 4-door station wagon. Radio, roof rack.
SALE PRICE $2195
No down payment
$78 for 36 months

70 DATSUN 1600 4-door station wagon.
SALE PRICE $2195
No down payment
$78 for 36 months

71 TOYOTA Corona
71 FORD Pinto
71 TOYOTA Corolla
71 VOLKSWAGEN 411
70 DATSUN station wagon
71 SATELLITE Sebring plus
71 SATELLITE Custom
71 CHRYSLER Newport Royal
64 FORD Galaxie
63 BUICK Convertible
62 PONTIAC Laurentian

ENSIGN
CHRYSLER-PLYMOUTH
DOWNTOWN
YATES at COOK
386-2411
Open weekdays 'til 9

150 CARS FOR SALE

USED CAR BUYS WHERE

150 CARS FOR SALE

McCALLUM MOTORS
DATSUN — VOLVO
COLWOOD DIVISION
COLWOOD CORNERS
478-5622

1958 DODGE Custom Royal 2-door hardtop, loaded $395

1963 VOLKSWAGEN, very good condition $795

1964 METEOR 9-passenger station wagon, loaded $995

1969 FORD 4-door sedan, automatic $1695

1970 MAZDA 4-door automatic, new car condition $1995

1970 JAVELIN, 2-door hardtop, 3-speed stick $1995

McCALLUM MOTORS
DATSUN — VOLVO
COLWOOD DIVISION
478-5622

W H Y ?
Buy a new car when YOU can PURCHASE a LIKE NEW 1971 at
GARDEN CITY
AUTO SALES
DROP-IN AND SEE OUR SELECTION
$100 BONUS
ADDED to your clean Trade on ALL 1971 CARS — PURCHASED.

71 MUSTANG
2-DOOR, HARDTOP, ONLY 13,000 MILES.

71 CHEV IMPALA
4-DOOR HARDTOP, FULL POWER, ONLY 13,000 MILES.

71 CHEVELLE MALIBU
2-DOOR HARDTOP, FACTORY AIR.

71 TOYOTA MARK II
2-DOOR HARDTOP, AUTO., IMMACULATE WITH ONLY 12,000 MILES.

71 DATSUN FASTBACK
4-SPEED, ONE-OWNER. 12,000 MILES.

71 PINTO
2-DOOR, 4-SPEED.

71 FIRENZA SL
2-DOOR, 4-SPEED, IMMACULATE, ONLY 5500 MILES.

G G G G G G G G G G G G

70 SKYLARK 2-dr. hdtp.	$2995
70 FORD wagon, loaded	$3195
69 MUSTANG Fastback	$2695
69 VIVA 2-dr.	$1095
68 IMPALA SS 2-dr. hdtp.	$2195
67 T-BIRD luxury	$2595
66 CUTLASS 4-dr. hdtp.	$1795
67 VOLKS. Fastback	$1195
66 CUTLASS convert.	$1495
65 PARISIENNE 4-dr. hdtp.	$1195
65 MONACO 2-dr. hdtp.	$1395
64 SKYLARK 2-dr. hdtp.	$995
64 RAMBLER Classic	$595
63 CHEV. Impala 4-dr.	$595
63 VALIANT one-owner	$595

G G G G G G G G G G G G

90-DAY
50-50 WARRANTY
"ON ALL CARS"
GARDEN CITY AUTO SALES
2978 Douglas 383-1931

T H R E E
P O I N T
M O T O R S

1972 MAZDA R100 coupe. Rotary engine, radio, 8,000 miles $2395

1971 VW fastback, stereo tape player, 11,000 miles $2595

1970 VW fastback, radio, 26,000 miles $2395

1970 VOLVO 164 automatic, radio, leather upholstery. 19,000 miles $3495

THREE POINT MOTORS
Government at Hillside
385-6737

WILLIE MOTORS

GEHEMINI, 700 H.P. Hemi	$3495
'70 FIREBIRD 400, 4-spd.	$3295
'69 SUPER BEE 4-speed	$2695
'69 T-BIRD, well kept	$3695
'69 CAMARO Z-28, 24,000 mi.	$2995
'69 MAZDA 1500 4-Dr.	$1395
'69 BUICK Skylark 2-Dr. HT.	$2495
'69 SPORT SATELLITE	$2295
'69 CHRYSLER 2-Dr. Ht.	$2595
'68 MUSTANG, 43,000 miles	$2195
'66 BUICK Skylark 2-DR. HT.	$1695
'68 CHEVELLE SS 396	$2195
'66 DODGE 2-Dr. HT.	$1195
'63 PARISIENNE, 2-Dr. HT.	$ 895
'59 CHEV., Factory Air	$ 295
'72 HONDA 500 Four	$1250

Backed by one of the ISLAND'S LARGEST SERVICE CENTRES
3240 Douglas 382-2313

GOOD OR BAD CREDIT
NO INTEREST CHARGED
Let us help re-establish your credit. We finance anyone—separated, divorced, single, male or female. We guarantee delivery in 10 minutes. Buy and pay same location. INSTANT "no-red-tape" credit. Palm Motors Ltd., 854 Pandora. Walk in Drive out

LOW MILEAGE — LIKE NEW
1967 ACADIAN, 4-door Sedan, gold in colour, 6 cylinder automatic, radio, only 17,000 miles. Purchased from us new and driven by Victoria owner. For appointment to view, call GERRY NASSER at EMPRESS PONTIAC BUICK GMC, 382-7121 or res. 479-4883.

'68 VOLKSWAGEN, LOW MILEage, perfect condtion, offers 479-2255.

NO DOWN PAYMENT
AT ART'S CAR SALES

1971 VOLKSWAGEN DE LUXE Beetle, radio. $1825. 592-3540.

'59 CHEV 283 HURST, MAGS, REverb, buckets, tested, etc. 388-4595.

150 CARS FOR SALE

N
N — N
N — N
N — N
N — N
N — 68 — N
N — N
N — YEARS SERVING — N
N — N
N — VICTORIA — N
N — N
N — N
N — N
N — N
N

NATIONAL
CHRYSLER-DODGE
DODGE TRUCKS

1969 VOLKSWAGEN station wagon. $1495
1968 FORD station wagon, V-8, automatic. $1295
1967 DODGE V-8, automatic, power steering, power brakes. $999
1966 GALAXIE hardtop $999
1964 FAIRLANE, 6 cyl. automatic. $795

—MOTORCYCLES—
WHOLESALE PRICES
69 YAMAHA 250 cc $333
69 HONDA 350 cc $777

BOTH SIDES OF THE 800 BLOCK YATES ST.
384-8174

1970 LTD 2-DOOR HARDTOP, fully equipped including power windows and air conditioning. Finished in light green with vinyl roof. 36,000 miles. Price $3,995. Home 383-9585. Office 385-5777.

1970 FIREBIRD ESPRIT, 350, 4 speed, buckets, white lettered tires, mags, radio, power steering, power brakes. 15,000 miles. Immaculate. Cost $5400. Asking $3200. 479-2255.

ATTRACTIVE, WELL-KEPT, smooth running, 1961 Pontiac (Laurentian). Automatic 2-door hardtop. A-1 condition, radio and heater. Must be seen. 479-2221.

1966 PLYMOUTH STATION wagon, excellent condition, good tires, tested, V-8 automatic, power brakes, steering. $995. 386-7728, 592-7062.

MUSTANG
Must sell cheap this weekend, 1967 Mustang fastback V-8, low mileage, very clean. 592-1118. Best offer takes.

MUST SELL, OWNER LEAVING country. 1971 Volkswagen super Beetle in top condition. Extra equipment included. 385-3051

1966 CHEVY NOVA STATION wagon, 6 standard, new tires, tested. Runs and looks good. Bargain —$775. 382-8670.

RALLY SPORT 1969, 35,000 miles, excellent condition. Must be sold now. $2400 or best offer. Phone after 5 p.m. 477-8906.

'64 RAMBLER, IMMACULATE. Must see to appreciate. Excellent condition. 31,000 original miles. Safety tested. Phone 478-1287.

'60 ANGLIA, REBUILT MOTOR, just Gov't etested, good second family car. $300 or best offer. 386-8628.

DISTRESSED SALE—1971 MAZDA R100 Rotary engine, 14,000 miles, radio. As new. See and make an offer. 598-1403.

NO MONEY? NEED CAR?
See or call Vernon Smith at Suburban Motors, 386-6131 or 385-0954. Lots of cars from $199 and up.

AUSTIN AMERICA 1300, 2-DOOR automatic, excellent condition, 29,500 miles. Offers to $1350. 598-2381. Evenings only.

'63 CHEV. IMPALA 2-DOOR hardtop, power steering, power brakes, radio. $395. 478-5147.

'59 RENAULT DOLPHIN, RUNS, needs work. Offers. 479-8150. 245 Helmcken.

'63 CHEVY NOVA SS, 2-DOOR hardtop, 6 automatic, new tires, tested, $600. 656-2040.

'68 MINI, IMMACULATE, TESTed, also 327 4-barrel manifold. 386-8675.

1965 PONTIAC WAGON
V-8, standard, very clean, $945. 477-8387.

1968 CAMARO, 327, 4-SPEED, many extras. $2300. 388-1805 after 6 p.m.

1963 PLYMOUTH FOUR-DOOR sedan, good condition, sell or trade. 478-4194.

1964 RAMBLER CLASSIC, 660, good running order. $250. 385-0636 after 5.

'68 VOLKSWAGEN BEETLE. DEluxe, sun roof, good shape. 479-4354.

1972 LTD COUNTRY SQUIRE, 10 passenger, like new, 7,000 miles. Sacrifice. 478-7356.

1964 FORD 4-DOOR, V8, 57,000 miles. Very clean. Value $495. Offers? 478-7356.

'59 RENAULT DAUPHEIN Sedan, best offer, after 6:00 p.m. 1721 Hampshire Road.

1924 DODGE 4-DOOR SEDAN, spare engine and parts, $900. 592-3238.

'58 ZEPHYR, GOOD RUNNING condition, tested. Best offer over $100. 478-2769.

'64 RAMBLER AMERICAN CONvertible, radio, good second car. Offers. 479-5909.

'67 VOLKSWAGEN FACTORY camper, stove, fridge, tent. Tested. 386-9112, No. 6-1026 Pemberton.

'65 AUSTIN 1100, EXCELLENT condition throughout. Asking $695. Must sell. 383-4949.

1968 CORTINA GT, 38,000 MILES, excellent condition. 384-1267 after 6.

'57 PONTIAC 4-DOOR, SIX STANdard. Tested till August, '73, $300. 385-3931, 598-5662, night.

1970 CADILLAC COUPE DE Ville. Phone 384-5767 after 5:30.

1969 VAUXHALL, LOW MILEage. 5850. Phone 382-6063.

1961 CHEV V-8 AUTOMATIC, STAtion wagon. 388-9086.

'63 MERCURY VAN, $350 FIRM. Phone 382-8443.

1962 FORD FAIRLANE 500, GOOD condition. $150. 384-2306.

'55 CROWN VICTORIA, GOOD running order, tested. 477-6083.

'62 PONTIAC. 6 CYLINDER. EXcellent condition. Tested. 477-4607.

'67 AUSTIN 1100. GREAT SHAPE. $850. 384-4002. 79 Wellington.

1966 PLYMOUTH SEDAN. McCALlum Motors Colwood lot. 478-5622.

1957 KARMANN GHIA $300 OR offers. 1017 Chamberlain Street.

1967 CAMARO. $1300 OR BEST offer. Phone 386-9789.

1959 AND 1960 BUICKS, $150. 477-1929.

1969 VIVA RUNS WELL. SNOW tires included. 382-5650.

'61 DODGE SENECA, V-8, $225 OR nearest offer. New tires. 383-3027.

'61 CHEV 6. $60.
479-2796

MOVING, MUST SELL '72 TOYOta Corolla 1600. Evenings. 388-5785.

'63 ANGLIA, NEEDS WORK. $75. 386-2539.

1968 VAUXHAUL VIVA SL $850 or best offer. 383-5515.

1971 COUGAR XR 7, LOW MILage, excellent condition. 479-5939.

PONTIAC GRAND PRIX, WITH all the extras. 592-0217.

TAKE OVER PAYMENTS ON good repossessed cars. 382-3567.

'65 DELTA 88. GOOD CONDITion. 425 engine. $1095. 385-1690.

'71 TOYOTA, $2150. 382-9014 OR 652-2080.

150 CARS FOR SALE

McCALLUM MOTORS
— DATSUN — VOLVO —
YATES AT COOK
386-6168

WE PRICE OUR CARS

1970 OLDS DELTA "88" 2-door hardtop. This premium car is equipped with V-8, automatic transmission, power steering, brakes and windows, radio. Metallic gold finish. Priced to sell at $3295

1971 GREMLIN, 6-cylinder, automatic. Hard to find model. $2295

WE INVITE COMPARISON

1971 VOLVO 4-door sedan 164, 4-speed, overdrive, buckets, radio, leather upholstery, radial ply tires, finished in metallic gold $4795

1968 ENVOY Epic SL 2-door, 4-cylinder, 4-speed transmission $1095

ON THE SPOT
FINANCING

1968 FORD ½-ton pickup. V-8 standard, radio. Compare the price $1695

WE DYNO-CHECK
LATE MODELS

1965 PONTIAC custom sport, 2-door, hardtop, V-8, automatic, radio, excellent condition $1095

1971 GMC ¾-ton pickup, V-8, automatic, power steering, power brakes, radio, heavy duty bumper, split rims, under 20,000 miles $3795

1971 GMC ¾-ton wide side pickup. Automatic transmission, power steering, power brakes, radio, de luxe cab, special mouldings, split rims, heavy duty suspension. An ideal camper unit. Over $5,000 new, now $3695

ALL CARS GOV'T
TESTED

McCALLUM MOTORS
DATSUN — VOLVO
YATES AT COOK
386-6168

XXXXXXXXXXXXXXXXX
RM RM RM RM RM RM
XXXXXXXXXXXXXXXXX

ONE OWNER—COMPACTS!
6-CYLINDER—
AUTOMATICS!
THEY WILL NOT LAST!
'65 Rambler American (red) automatic $977
'65 Rambler American, (green), automatic, exceptional low mileage $977
'64 Rambler Classic, (maroon), automatic $977

PAYMENT PROTECTED
FINANCING!
REG MIDGLEY'S
American Motors
736 Cloverdale Ave., 385-8756

XXXXXXXXXXXXXXXXX
RM RM RM RM RM RM
XXXXXXXXXXXXXXXXX

SPECIALS

66 RAMBLER S-W	$601
67 METEOR	$491
60 FORD	$86
'65 AUSTIN 1100	$394
'64 FORD	$149
60 PLYMOUTH A.T.	$99
64 RAMBLER S-W	$199

PALM MOTORS LTD.
854 Pandora Ave. 383-5252

1964 PONTIAC CONVERTIBLE, high performance 327, power steering and brakes. Absolutely beautiful inside and out. Need of funds for university forces sale. Well worth $1000, but must sell quickly so will accept near offer. Small older automatic trade considered. 383-2058.

1967 MERCURY MARQUIS 2-door hardtop vinyl, V-8 automatic, power seats, windows, custom radio and 8-track stereo, air conditioning, disc brakes, 5 new steel radial tires, all leather interior. For the connoisseur, $2600. 382-8670.

1969 LTD COUNTRY SQUIRE 10-passenger station wagon, automatic, power steering, power disc brakes, roof rack, radio. Trade accepted. Private. 383-2058.

1966 PARISIENNE 2-DOOR hardtop, 327 automatic, stereo tape deck, $1200 or nearest offer. 382-3208 anytime.

1971 CHEVROLET SEDAN, FULL power, original owner. May be seen anytime at 3301 Lynwood Avenue.

1963 ZEPHYR TESTED, APRIL '73, $250. 1962 Corvair, automatic, not tested, $150. 383-5605.

1965 VOLKSWAGEN DE LUXE, gas heater, will take trade. 592-9246.

57 KARMANN GHIA, GOOD shape, $299. 598-4863 after 5.

WHOLESALE AT $1450—'71 Toyota, excellent shape. 652-2955.

150 CARS FOR SALE

XXXXXX XXXXXX XXXXXX
XXXXXX XXXXXX XXXXXX
XX XX XX XX XX XX
XXXXX XXXXX XXXXX
XX XX XX XX
XX XX XX XX
XXXXXX XX XXXXXX
XXXXXX XX XXXXX

EMPRESS
— PONTIAC — BUICK —
GMC

GOODWILL
USED CARS

MID-MONTH
SPECIALS

71 CHEVROLET IMPALA 2-DOOR HT., V-8, AUTO, P.S., P.B. RADIO, RED $3295

69 PONTIAC PARISIENNE 2-DOOR HT., 8, AUTO, P.S., P.B., RADIO, BLUE $2195

69 DODGE POLARA 4-DR. SDN. 8, AUTO., P.S., RADIO, GREEN $1495

68 DODGE POLARA 2-DOOR HT., 8, AUTO., P.S., P.B., RADIO, WHITE $1895

65 CHRYSLER WINDSOR 8 AUTO., P.S., P.B., RADIO, MAROON $995

69 VIVA 2-DOOR SDN., 4-CYLINDER, 4-SPD., GREEN $995

68 DODGE MONACO 4-DOOR HT., V-8, AUTO., P.S., P.B., RADIO, YELLOW $1895

70 V.W. FASTBACK, 4-SPD., RED $1695

70 LE MANS 2-DOOR HT., V-8, AUTO., P.S., RADIO, MAROON $2795

WE RUN
A VERY SIMPLE
BUSINESS

66 BEAUMONT CONVERT., V-8, AUTO., RADIO, BUCKETS, YELLOW $1495

65 CHEV. 4-DOOR SDN., V-8, AUTO., RADIO. BEIGE. $995

68 BUICK WILDCAT 2-DR. HT., 8, AUTO., P.S., P.B., RADIO. GREEN $2395

69 BEAUMONT 4-DOOR SDN., 8, AUTO., P.S., RADIO. WHITE $2695

71 DODGE DART 2-DOOR HT., 8, AUTO., P.S., RADIO. BRONZE $3195

71 KARMANN GHIA 4-SP., RADIO. ORANGE $2695

68 BUICK G.S. 400 8, AUTO., P.S., P.B., LOADED GOLD $2895

70 MUSTANG, 8, AUTO., P.S., RED, BUCKETS $2995

68 MGB ROADSTER, 4-SPEED, WIRE WHEELS, RADIALS, YELLOW $1695

70 AUSTIN AMERICAN AUTO., RADIO, GREEN $1495

70 METEOR RIDEAU 500 2-DOOR HT, 8, AUTO., P.S., DARK GREEN, RADIO $2895

70 NOVA SS, 350, 4-SPEED, BUCKETS, GREY, RADIO $2795

68 DODGE CHARGER, 8, AUTO., P.S., P.B., BUCKETS, GREEN, RADIO $2295

70 LE MANS SPORT CONVERT. 8, AUTO., P.S., P.B., BUCKETS, BLUE, RADIO $3195

67 PONTIAC 2 PLUS 2, CONVERT., 8, AUTO., P.S., P.B., BUCKETS, TURQUOISE, RADIO $2095

69 BUICK ELECTRA 225 4-DOOR, HT., 8, AUTO., P.S., P.B., LOADED. BLACK, RADIO $3395

71 MUSTANG 2-DOOR HT., 8, AUTO., P.S., BUCKETS. BLUE, RADIO $3695

72 FIRENZA SL. 4-DOOR SDN., 4, AUTO. GREEN, RADIO $2495

65 BUICK SPECIAL 4-DOOR SDN, 6, AUTO., P.S., P.B., GREEN, RADIO $1195

68 PONTIAC 4-DOOR SDN., 8, AUTO., P.S. CLEAN, TURQUOISE, RADIO $1995

AT
— EMPRESS —
— PONTIAC BUICK —
382-7121
DRIVE IN OFF TOPAZ
2867 DOUGLAS STREET

150 CARS FOR SALE

SUBURBAN
N
O
R
T
H
ON DOUGLAS

MERCURY LINCOLN
METEOR

DEMOS
DEMOS
DEMOS

1972 METEOR Rideau 500, 2-door hardtop, V-8, automatic, radio, power steering, power brakes. Light gold with vinyl roof.
Stock No. 2-107.
Now $4235 Was $5082
SAVE $847

1972 MONTEGO GT 2-door hardtop, 351, 4V, buckets, vinyl roof. Light gold.
Stock 2-347.
Now $4834 Was $5673
SAVE $839

1972 MARQUIS station wagon, 400, automatic, radio, power steering, power brakes.
Stock 2-277.
Now $5239 Was $6428
SAVE $1189

Up to 48 months with Ford Motor Credit.

SAFE BUY
SAFE BUY
SAFE BUY

1971 COMET 2-door 6, automatic, radio. Blue.
Stock CP20409C
$2550

1971 COUGAR Convertible 351, 4-cylinder, automatic, radio, power steering, power brakes. Maroon.
Stock P204343
$3950

1971 MERCURY Marquis 4-door hardtop, V-8, automatic, radio, power steering, power brakes, air conditioning, vinyl roof. Low mileage.
Stock AJB717
$5570

All cars guaranteed safety lane.

SPECIAL
1970 MAZDA 1500 4-door, 4-cylinder, 4-speed, radio, low mileage.
Stock LT20721A
$1520

CARS
CARS
CARS

1970 MONTEGO MX 2-door hardtop, 351, automatic, radio, power steering, power brakes, med. brown, low mileage.
$2998

1970 SATELLITE 4-door V-8, automatic, radio, power steering. Blue.
Stock CT20715A.
$2350

TRUCKS
TRUCKS
TRUCKS

1972 FORD ¾-ton 4x4, V-8, 4-speed, radio, low mileage.
Stock C20645A.
$4780

1971 FORD ¾-ton sports custom, V-8, air. Blue.
$3650

1969 RANGER F100, V-8, automatic, bucket seats.
Stock LT20826A.
$2895

1968 FORD ½-ton 6, standard.
Stock M20436B.
$1750

1972 DATSUN 1600 pickup with 1972 Bucaneer camper.
$3750

WE GUARANTEE ALL CARS TO PASS GOV'T. SAFETY LANE.

SUBURBAN
on Douglas
Wide open till 10 p.m.
Monday to Friday
6 p.m. Sat.
386-6131

150 CARS FOR SALE

P P P P P P P P P P P P
P P P P P P P P P P P P

PLIMLEY
SINCE 1893

CASH ! ! !
For Top Quality
Used Cars

Select Trade-Ins
on the New
AUSTIN MARINA

1965 ROVER 2000 TC 4-speed, A-1 $1495

1971 DODGE COLT 4-speed, 1100 miles $2195

1967 DODGE DART GT console shift $1595

1972 DATSUN 1200 $2195

1972 DATSUN $2195

1970 MAVERICK 6 AT. $2095

1970 MAZDA 1200 $1495

1969 VAUX. VIVA $1095

1969 TOYOTA Corolla $1195

1968 AUSTIN 1100 S.W. $1295

1965 MERC. 9-pass., SW $1445

1971 LAND ROVER. Very low mileage. Condition, as new $3895

1969 FARGO ½-ton pickup. Automatic transmission, 6 cylinder. Very clean $1995

PLIMLEY
1010 Yates 382-9121
Open to 9 p.m.

P P P P P P P P P P P P
P P P P P P P P P P P P

GOV'T ST. MOTORS LTD., 2538 Gov't. St. 1965 Ford 2-door hardtop. 1960 Mercedes 220S. 1961 GM truck with canopy. 1965 Sunset Valiant automatic convertible. 1959 Pontiac, V-8 automatic, station wagon. 1964 VW Beetle. 1965 Pontiac, V-8 automatic, convertible. 2538 Government, Norman Ware, 385-5860 or 385-5956. Many more to choose from.

1969 MUSTANG 2 PLUS 2 FASTback, 351 V-8, automatic, power steering, power brakes, 2 new tires, fold-down back seat, radio, 7,000 warranty miles left. $2695. 479-3602

1963 FORD GALAXIE 2-DOOR hardtop, V-8, automatic, $350. 1966 Chevy II 4-door, stick shift, 6-cylinder. New paint. $600 firm. Apply Larry's Auto Paint, 710 Market, 386-0833

1967 FORD CUSTOM, V-8 AUTOmatic, radio, clean, low mileage. unemployed owner needs money. $1200 or best offer. Trades considered. 388-9211.

1960 DODGE POLARA, 383, 4-barrel, new tires, exhaust, lots more. Tested. Offers. 384-3011. Ask for Mark.

1966 WHITE BUICK LE SABRE, automatic, V-8, 4-door, tested 'til Aug. '73. 55,000 miles, full power, $1,250 or best offer. 386-9739.

1965 IMPALA, POWER STEERing and brakes, new tires, good condition, mechanic owned. Leaving city. 385-0726

'64 BUICK LE SABRE 4-DOOR hardtop, immaculate condition. Asking $600 or best cash offer. 384-7521 or 385-0147.

LOW, LOW PRICES
AT ART'S CAR SALES

'65 BUICK RIVERA 2-DOOR hardtop, all power. Best offer. Call Gary, 384-9635.

1968 PLYMOUTH SPORTS FURY, excellent condition. Phone after 5, 592-9420.

'57 FORD RANCHERO. GOOD condition. $450. Phone 478-1901, 9 a.m.-6 p.m.

LADY'S 1966 MUSTANG AUTOmatic, $1595 Low monthly payments available. 383-1780.

1950 FORD, OFFERS.
479-2450.

1958 CHEV AUTOMATIC. $250. Phone after 6 p.m., 384-4683.

'65 PONTIAC V-8 AUTOMATIC. 385-5860.

1966 EPIC.
386-5956.

'65 PONTIAC CONVERTIBLE V-8 automatic. 385-5956.

'64 CHEV V-8 AUTOMATIC STAtion wagon. 385-5860.

'64 VW BEETLE
Phone 385-5860.

STOCK CAR FOR SALE
478-1082.

'62 CHEVY CONVERTIBLE, IMpala, V-8. 652-3097 evenings.

1960 CRESTA VAUXHALL. BEST offer. Phone 386-6856.

1961 T-BIRD, MUST SELL, 1117 Caledonia. 386-5742.

MUST SELL, '64 CUTLASS CONvertible. 479-3758.

'63 ENVOY, RADIO. 592-6496 BEtween 5-7 p.m.

150 CARS FOR SALE

CORNELL
"CHEVROLET
COUNTRY"

"PUTTING YOU FIRST
KEEPS US FIRST"

BUYER BENEFITS!!
—Free exchange privilege
—2-year written warranty with every car
—Take it to your favorite mechanic
—All cars Gov't tested
—100% financing

SAVE! SAVE! SAVE!

SPECIAL
GROUP PURCHASE!!!

EXAMPLE:
STOCK NO. C729A
1970 Chevrolet 4-door family sedan. V-8, automatic, radio.
—back-up lights
—seat belts
—windshield washers
—dual braking system
—Government tested

(BALANCE OF 5 YEAR
FACTORY WARRANTY)
—100% FINANCING —
YOUR TRADE
ACCEPTED!!!
YES!
Full price only

$2395 $2395 $2395

SAVE! SAVE! SAVE!

CORNELL CHEV-OLDS
3050 DOUGLAS STREET
(Opp. Mayfair)
385-5777 — 'til 9 p.m.

150 CARS FOR SALE

METRO
TOYOTA
LTD.

FRESH TRADES

1970 PONTIAC NINE-PASSENGER WAGON. V-8, AUTOMATIC, POWER STEERING AND BRAKES. RADIO. ABSOLUTELY LIKE NEW.

1970 BUICK SPORTS WAGON, V-8, AUTOMATIC, ALL FACTORY OPTIONS INCLUDING TILT WHEEL. PRICED TO SELL.

1970 CHEVROLET IMPALA CONVERTIBLE, V-8, AUTOMATIC, POWER STEERING, AND BRAKES, LOW, LOW MILEAGE, MINT CONDITION.

1969 SKYLARK CONVERTIBLE, V-8, AUTOMATIC, ALL FACTORY OPTIONS. HARD TO FIND MODEL IN PREMIUM CONDITION.

1969 CAMARO CONVERTIBLE, V-8, AUTOMATIC, FULL POWER. LOOKS AND RUNS LIKE A NEW ONE.

1969 COUGAR HARDTOP, V-8, AUTOMATIC, POWER STEERING, POWER BRAKES, RADIO. JUST TRADED. HURRY FOR THIS PREMIUM UNIT.

1968 SATELLITE 2-DOOR HARDTOP, V-8, AUTOMATIC, FULL POWER. LOW MILEAGE.

1968 MUSTANG HARDTOP, V-8, AUTOMATIC, POWER STEERING, POWER BRAKES, ALL OPTIONS INCLUDING TILT WHEEL. MUST BE SEEN.

1968 SKYLARK HARDTOP, V-8, AUTOMATIC, FULL POWER, SCARCE UNIT.

1967 ACADIAN WAGON, AUTOMATIC, RADIO. PERFECT FAMILY TRANSPORTATION.

1966 MUSTANG HARDTOP, V-8, AUTOMATIC, ORIGINAL PAINT. IN MINT CONDITION. MUST BE SEEN.

1966 FORD WAGON, V-8, AUTOMATIC, POWER STEERING AND POWER BRAKES, RADIO. PERFECT SECOND UNIT.

1965 FORD COUNTRY SQUIRE WAGON, V-8, AUTOMATIC. LOADED WITH OPTIONS.

1965 FAIRLANE WAGON, V-8. FULLY POWERED. RADIO. MANY OTHER OPTIONS.

1965 MERCURY HARDTOP, V-8, AUTOMATIC, POWER STEERING, POWER BRAKES, RADIO. PREMIUM CONDITION.

Many More Units
To Choose From

ALL UNITS ARE FULLY RECONDITIONED AND GOV'T. SAFETY INSPECTED FOR YOUR PROTECTION.

Remember at METRO all reasonable offers will be accepted.

100% FINANCE
AVAILABLE

METRO TOYOTA LTD.
624 Finlayson
386-3516 386-3517

MM — MM — MM — MM
LEASE TO OWN
a brand new
D—A—T—S—U—N
McCALLUM MOTORS
Yates at Cook
386-6168
MM — MM — MM — MM

STOP STOP
NO INTEREST CHARGED
Tired of paying high interest, sitting in Loan Co. offices for hours, red tape, etc., good credit or bad credit, WHO CARES, WE DEAL.
EXAMPLES:
'66 BUICK, $150 down, 6 monthly payments of $50, Total $450.
'63 CHRYSLER, $150 down, 5 monthly payments of $40. Total $350.
'60 FORD ½-ton Pickup, $200 down 8 monthly payments of $50—$600.
'63 RAMBLER. $100 Down, 3 monthly payments of $40. Total $220.
Instant "no-red-tape" credit.
PALM MOTORS Ltd., 854 Pandora
Buy here 383-5252 Pay here

1962 OLDS DYNAMIC 88 AUTOmatic, 2 door hardtop, power brakes and power steering. Mint condition. $625 or nearest offer. 382-8483.

1962 BUICK INVICTA 2-DOOR hardtop, vinyl top, fully powered, immaculate condition $650 or nearest offer. Phone 382-5313; after 5, 382-8483.

'60 CHEV IMPALA 2-DOOR hardtop. Good 6 cylinder motor and interior No rust. $300. 479-4037.

MUST SELL 1971 EPIC G.T. Best offer. 478-5803. 478-2017.

'59 OLDS, RADIO, AUTOMATIC, tested. $225. 478-6331, 384-8679.

150 CARS FOR SALE

— HORWOOD MAZDA —
SERVING VICTORIANS
FOR OVER
30 YEARS

71 DATSUN 1600 pickup with BUCCANEER Camper, equipped with fridge and furnace. Only 5,000 miles on this unit. $3495

70 MUSTANG Fastback, V-8, A.T., buckets, 16,000 miles. $2995

66 CHRYSLER Newport. All power and windows, 40,000 miles, exceptional. $1695

69 FURY III HT, automatic, power steering, power brakes, radio. $2395

71 MAZDA R100 sports coupe, rotary power. $2295

66 OLDS Delta custom, automatic, power steering, power brakes, power seat and windows. $1595

69 CHEV ¾-ton, V-8, automatic, radio. $2895

67 AUSTIN Gypse, 4-wheel drive, only 22,000 miles. $1995

65 FALCON sedan. Automatic. $895

69 VOLKSWAGEN Beetle 1500 de luxe. Automatic, only 19,000 miles. $1795

71 TOYOTA station wagon, 4-spd., buckets. $1995

68 PONTIAC Firebird, H.T., V-8, P.S., P.B., radio, buckets, mag wheels, clean. $2595

72 MAZDA 1600 sports coupe, radio. P.B., tach, balance of warranty. $2495

66 ACADIAN hardtop, automatic. Chrome wheels. $1395

70 DATSUN 1600 pickup. $1795

Open 'til 9 p.m.
—HORWOOD MAZDA—
385-1451
Johnson and Blanshard

BRIAN HOLLEY VOLVO
BRIAN HOLLEY VOLVO
BRIAN HOLLEY VOLVO
BRIAN HOLLEY VOLVO
BRIAN HOLLEY VOLVO
BRIAN HOLLEY VOLVO
BRIAN HOLLEY VOLVO
BRIAN HOLLEY VOLVO
BRIAN HOLLEY VOLVO
BRIAN HOLLEY VOLVO
BRIAN HOLLEY VOLVO
BRIAN HOLLEY VOLVO
BRIAN HOLLEY VOLVO
BRIAN HOLLEY VOLVO
BRIAN HOLLEY VOLVO
BRIAN HOLLEY VOLVO

$2199 $2199 $2199 $2199
68
$2199 FIREBIRD H.T. $2199
68
$2199 MUSTANG Conv. $2199
68
$2199 TRIUMPH GT6 $2199
71
$2199 FIAT SPIDER $2199
$2199 $2199
70
VOLKS. 1600 F.B.
$2199 $2199 $2199 $2199

BRIAN HOLLEY VOLVO
3319 Douglas at Cloverdale
Phone 384-1161

S S S S S S S S S S S S
S S
S SPEEDWAY S
S VOLKSWAGEN S
S PORSCHE S
S S

COMPARE
THESE
PRICES

1971 PINTO, automatic, radio, big engine, vinyl roof, a steal at $1995

1970 CORTINA, automatic, very clean throughout, below average mileage $1595

1969 CHEVELLE Malibu, 2-door hardtop, automatic, radio $1995

1969 FORD Galaxie 4-door, V-8, automatic, power steering, power brakes. $1695

FOR 19 YEARS
UNDER THE REVOLVING
VOLKSWAGENS

BOTH SIDES OF YATES
385-2415

1968 PLYMOUTH
BELVEDERE
V-8, automatic, radio, new paint, $1550. Contact Mr. M. Rockwell, 477½ Foster, 384-9829, 6-9 p.m.

1966 CHEVELLE 2-DOOR HARDtop, new paint, 382-6851 after 5.

'67 VAUXHALL, NEW PAINT, 55,000 miles, first $450. 478-7721.

1969 VOLKSWAGEN DE LUX bug, $1,500. 652-1380 after 5 p.m.

LE
OA —
ANS
pickup
EER
with
. Only
nit.
$3495
tback,
16,000
$2995
rt. All
s, 40,-
nal.
$1695
matic,
power
$2395
sports
$2295
auto-
ering,
r seat
$1595
auto-
$2895
-wheel
niles.
$1995
Auto-
$895
Beetle
matic,
$1795
vagon,
$1995
H.T.,
radio,
heels,
$2595
sports
tach,
$2495
auto-
ls.
$1395
.
$1795
A—
rd
LVO
LVO
LVO
LVO
LVO
LVO
LVO
LVO
LVO
LVO
LVO
LVO
$2199
$2199
$2199
$2199
$2199
$2199
$2199
LVO
dale
S S
S
S
N S
S
S
ard
AINT,
721.
LUX
n.
atic,
vinyl
$1995
atic
hout,
age
$1595
alibu,
auto
$1995
door,
ower
akes.
$1695
new
. M.
ster,
ARD
ES

150 CARS FOR SALE

METRO

TOYOTA

LTD.

FRESH IMPORT TRADES

1972 TOYOTA 1600 SEDAN. AUTOMATIC, RADIO.

1972 TOYOTA 1600 COUPE, RADIO, LOW MILEAGE.

1972 TOYOTA HILUX PICKUP, FULL CAMPER.

1971 KARMANN GHIA, AUTOMATIC, 9,000 MILES.

1971 DATSUN 1600 SEDAN. LOTS OF EXTRAS.

1971 TOYOTA MK II HARDTOP, SPORTY UNIT.

1971 DATSUN PICKUP 9,000 MILES.

1970 DATSUN 1600. RADIO.

1970 TOYOTA CORONA, 4-SPEED, RADIO.

1969 ROVER TC, 4 SPEED, RADIO

1969 ENVOY SEDAN. AUTOMATIC, LOW MILEAGE.

1969 DATSUN 1600 SEDAN. FULLY EQUIPPED.

1968 VAUXHALL. AUTOMATIC.

1968 VOLKSWAGEN VAN. PREMIUM UNIT.

1967 VOLKSWAGEN BEETLE, RADIO.

1967 ROVER T.C. FULLY EQUIPPED. PREMIUM UNIT.

1966 VOLKSWAGEN BEETLE. 2 TO CHOOSE FROM.

Many More To Choose From

All units are fully reconditioned and Gov't. safety inspected for your protection.

"30-Day 100% Drive Line Guarantee"

Remember at METRO all reasonable offers will be accepted.

METRO TOYOTA LTD.
624 Finlayson
386-3516 386-3517

D O U G L A S
VOLKSWAGEN
PORSCHE

YOUR LARGEST VOLKSWAGEN DEALER ON THE ISLAND

PREMIUM SELECT USED UNITS

IMPORTS

1971 CORTINA 2-DR., automatic $1995
1971 KARMANN Ghia automatic $2895
1971 TOYOTA Corolla $1795
1971 CAPRI coupe $2595
1970 MAZDA 1800 sedan $1995
1969 ENVOY $1095
1968 NSU 1000 $1195
1967 SUNBEAM sedan $ 895
1966 ROVER $1795

TRUCKS AND CAMPERS

1971 VOLKSWAGEN Dolphin camper $4495
1970 VOLKSWAGEN camper $2995
1970 VOLKSWAGEN, 7-passenger bus $3495
1969 DATSUN pickup $1695
1964 ECONOLINE van $ 995

DOMESTICS

1970 FORD Torino $3295
1970 CHEVELLE station wagon $2995
1969 FORD 500 hardtop $2395
1969 AMBASSADOR station wagon $2795
1967 MUSTANG convertible $1845

Good selection of VOLKSWAGEN BEETLES from $650 to $2200.

SUPPORT YOUR DOUGLAS ROTARY SALMON DERBY

Bank Fianance
Up to 60 Months
On Approved Credit

3329 Douglas St.
388-5466
Open 9 'til 9

150 CARS FOR SALE

SALE CONTINUES AT

DISCOUNT PRICES
VICTORIA HAS NEVER KNOWN
NO DOWN PAYMENT
THE LOWEST PRICES IN WESTERN CANADA
NO CASH NEED

THIS WEEK'S SPECIALS

69 PONTIAC S. Wagon	$1850
69 DODGE Coronet 6 cyl.	$1650
68 BEAUMONT S. Wagon	$1750
67 CHEV. ½-ton, 6 cyl.	$1050
65 COMET	$ 550
65 CHEVY II 4-dr. 6 cyl.	$ 600
65 DODGE	$ 550
65 PLYMOUTH	$ 550
65 CHEV. 2-dr. 6 cyl.	$ 450
64 CHEV. 2-dr. 6 cyl.	$ 350
63 STUDEBAKER	$ 100
61 RAMBLER V-8, At.	$250
17 ft. Boat-motor, trailer	$ 350

This is just a sample
MANY, MANY MORE UNITS TO CHOOSE FROM
AT
G E M MOTOR SALES
LARGEST INDEPENDENT USED CAR LOT IN VICTORIA—AT
480 Esquimalt
385-4311

'72 MAZDA PICKUP; 70 MAVERICK; '72 VOLKSWAGEN CAMPER; '70 FORD Galaxie; '70 Toyota Mark II; '67 REBEL, '69 CHEV. 1-ton pickup; '69 CHEV. ¾-ton pickup; '72 HONDA 4. MOTORCYCLES AND CARS IN TRADE.
LES BLOW'S
(British Motors)
2940 Douglas Street
Phone 384-7843

TROUBLE SELLING YOUR CAR? Try us, we buy or consign. Joe Fletcher Car Sales, 1640 Cedar Hill Crossroads 477-9166 (business) 479-6427 (res.)

1972 TOYOTA CROWN 1 owner luxury sedan, save $700, now only $3795. Capri Motors, 2644 Quadra, 385-3512.

1969 CHEV. BROCKWOOD 9-passenger wagon, 2-way tailgate, clean. $1595. VICTORIA JEEP, Hillside at Rock Bay.

'64 ACADIAN BEAUMONT, 2-door hardtop, standard V-8, good condition, sell or trade for Volkswagen. 658-5056.

T and T AUTO
A better place to buy
A BETTER CAR
481 Burnside E. 382-5455

1966 COMET. MUST BE SOLD BY University student, 6 cylinder, automatic, power steering and brakes, radio, $1050. 477-4232.

1968 COUGAR 2-DOOR HARDTOP (vinyl), V-8, 3-speed, tested, radio, excellent condition, bargain, $1950. 382-8670.

1966 PLYMOUTH SPORT FURY 440 cu. in. 4-speed, stock, immaculate. loaded, $1750. 478-7487.

1970 DATSUN 240Z, LOW MILEage. McCallum Motors Colwood lot. 478-6322.

IMMACULATE 1968 FIREBIRD 350, lacquer paint, spoiler, radials, 32,000 miles, $2,300. 383-0969.

'65 CUTLASS CONVERTIBLE, 33 4-barrel, 4-speed Mint condition. 386-7009.

65 PONTIAC LAURENTIAN Automatic 6, good condition. $675. 479-2210.

'69 SIMCA GLS 4-DOOR, GOOD tires, radio, tested, new battery. $695. 479-1081.

1969 LINCOLN CONTINENTAL Mark III, immaculate condition, still on warranty. 477-2231.

1968 CORTINA STATION WAGON. McCallum Motors Colwood lot, 478-5622.

1968 PLYMOUTH 2-DOOR HARDtop. McCallum Motors Colwood lot. 478-5622.

1972 DATSUN PICKUP DEMO. McCallum Motors, Colwood lot. 478-5622.

1965 VW VAN. GOOD CONDITION. Camper converted. New engine and paint. 642-5408.

1972 DATSUN 240-Z Save $500. Full warranty, Evenings, 383-2667.

'71 DUSTER 340 AUTOMATIC, stereo tape, $2900 or best offer. Phone after 5, 386-1239.

1963 PONTIAC CONVERTIBLE, good top, paint, tires. $500 or closest offer. 479-7526.

VOLKSWAGEN BEETLE, 1968, excellent condition, offers. 382-1753 evenings.

1972 DATSUN, CHROME RIMS, radial tires, tach and radio. Asking $2,500. 386-9870 after 5 p.m.

CONVERTIBLE. '67 MUSTANG, automatic, power top, 289, V-8, 45,000 miles, Best offer. 477-2926.

1969 AMX 390 CU. IN. 350 H.P., headers, 4-speed, Best offer. 382-2953.

1964 VOLKSWAGEN VAN, RECent engine work. Moving. Offers. 652-3120.

1964 FORD GALAXIE 500 XL convertible. Good shape. $600. 2608 Foul Bay Road. 592-6404.

1964 FORD STATION WAGON, V-8, automatic, tested. $350. 385-1585.

1968 FORD CUSTOM, 302 CU. IN., very good condition. $1495. 385-1585.

1965 MERCURY METEOR, 289, automatic, new trans, very good condition, tested. $795. 385-1585.

151 FOREIGN IMPORT AND SPORTS CARS

SPORTS CARS

1969 MGB hardtop. Fully equipped with all options including wire wheels and extra top. 33,000 miles, excellent condition.

1969 MGB. Fully equipped with all options including wire wheels plus hardtop. 40,000 miles. Premium unit.

1968 MGB Fastback. All equipment. Original unit. Must be driven.

1967 MGB Fastback. Fully equipped. Like new.

Remember at METRO all reasonable offers will be accepted.

100% Financing Is Available

METRO TOYOTA LTD.
624 Finlayson
386-3516 386-3517

1970 FIAT 124 SPORTS CONVERTIBLE. Low mileage. Michelin tires and extras. $2600 or trade for '72 Super Bug. 656-4669.

62 PORSCHE COUPE. GOOD motor. Specialat $1495. Truck-town, 2525 Bridge St. at Bay, 386-1711.

1969 DATSUN 2000 GS. 5-SPEED, 150 horse power, roll bar, Cirelli tires and new mags, hardtop included. New clutch. $2100. 384-2508.

1971 MG-GT, GLACIER WHITE, Pirelli radials, radio, showroom new condition, $3395. Phone 743-2410 after 6 p.m.

1960 JAGUAR MK. II, 3.8, STANdard transmission, $1100 firm. After 6 p.m., 382-4842.

1965 MORRIS COOPER. EXcellent exterior. Radio, radials, snow tires included. $700 479-6677.

'62 JAG XKE, REBUILT MOTOR, new clutch, interior. $2100 firm. 382-4179.

1957 TR3, REBUILT ENGINE, electric overdrive, $485 or offers. 592-3358.

1961 SUNBEAM ALPINE, HARDtop, soft top, good condition. $450. 652-3544.

1969 ROVER 2000 TC, EMERALD green 4-door sedan. Beautifully kept. $2300 or best offer. 478-1472.

151 FOREIGN IMPORT AND SPORTS CARS

METRO TOYOTA

SIDNEY DIVISION
656-4311

IMPORTS

FRESH TRADES

1972 AUSTIN MINI 1000, like new.

1971 KARMANN GHIA, Auto., low mileage, radio.

1971 CORTINA, 2-door, G.T. Top of the line model.

1970 DATSUN 510, 2-door, radio. One owner.

1969 DATSUN 510, 2-door. Good Family car.

1967 CORTINA 2-door, excellent condition.

ALL CARS SAFETY TESTED FOR BUYERS SATISFACTION

Harold Jamison
Leo Lodders
Gordon Hay

DRIVE TO SIDNEY AND SAVE!

METRO TOYOTA
SIDNEY DIVISION

RIGHT ON

'67 MGB, new top, clutch, carpetting, steering, wood grain, rebuilt transmission, clean, tested May. 382-5659 after 6.

1970 LOTUS EUROPA, NEAR new radial tires. $3100 or best offer. 592-6174 evenings and weekends. 17—2150 Cadboro Bay Road.

'69 COOPER S, NEWLY REBUILT engine and transmission, Mags, tach etc. $1595. Between 5:30 and 6:30, 592-3280.

1966 TR4 A, GOOD CONDITION, closest offer to $1000 takes. 479-3943.

154 TRUCKS AND BUSES

ENSIGN
CHRYSLER-PLYMOUTH
DOWNTOWN
YATES at COOK

FARGO TRUCK CENTRE

1972 FARGO Pickups and compact vans at Victoria's lowest pricing.

1972 FARGO Sport pickup, 131" wheelbase, long box, automatic transmission.
$3292
SALE PRICE
or
Lease to Purchase

1972 FARGO ¾-ton sport trucks. Ideal camper units. These trucks will be in short supply. Make your choice now.
Priced From
$3775
SALE PRICE
Don't forget in Victoria only
Ensign Chrysler Plymouth sell
CAVEMAN CAMPERS
8' models start as low as
$1898
SALE PRICE

USED TRUCKS

69 FORD ½-ton, 4-wheel drive.

70 FARGO tractor, equipped to tow mobile homes.

71 DODGE ½-ton pickup.

71 FARGO D300 C and C V-8, automatic, power steering, power brakes.

ENSIGN
CHRYSLER PLYMOUTH
FARGO
TRUCK CENTRE
OPEN WEEKDAYS TILL 9
YATES at COOK

'66 INTERNATIONAL TRAVELall, 4 by 4, V-8, excellent. $1,695. 478-7721.

10' ALUMINUM FURNITURE van. Island Furniture Mart. 656-3724 or 656-3390.

'66 CHEV. HEAVY DUTY ½-TON. V-8, with sleeper canopy. $1400. 477-2895.

'68 MERCURY ½-TON, 6 CYLINder, new tires. Sell or trade. 477-5444.

'56 INTERNATIONAL ONE-TON on baby duals. New deck, good rubber, tested. Best offer. 478-4848.

1971 DATSUN PICKUP 1600 CC motor, radio, 24,000 miles, $1950. 592-3540.

'64 VW VAN CAMPER, $750 OR trade. 478-1834.

'67 CHEV. ½-TON, BIG 6, 6-PLY tires, 48,000 miles. $1,495. 478-7721.

AUTOMATIC '69 FORD, ½ TON pickup. 652-2514.

154 TRUCKS AND BUSES

EMPRESS PONTIAC
BUICK
G.M.C.

THE TRUCK CENTRE

CLEAR THE DECKS SPECIAL

STOCK 9278
New 1972 GMC ½-ton long wheelbase pickup equipped with heavy duty shock absorbers, heavy duty front and rear springs, power disc brakes, guage pkg. and H78x15 tires Only $3127

WE RUN A VERY SIMPLE BUSINESS

WE SELL TRUCKS
Drop in and see us
2524 Douglas at Bay

NATIONAL CHRYSLER-DODGE
"The Island's Dodge Truck Centre"
GREAT SELECTION OF

BRAND NEW 1972 DODGE VANS
EXAMPLE:
Stock No. 2347
L.W.B.: 6, standard, ideal delivery unit.
List price $3640
SAVE $515
YEAR END SPECIAL
$3175

100% FINANCING on approved credit or lease a new 1973.
Call Marshall Murray
819 Yates 384-4874

Stock No. 700. Brand new 72 Chevy ¾-ton Fleetside. Underseal, heavy duty clutch, big tires.
NEW PRICE $3907
NOW $3256
SAVE $651

Stock No. 821. Brand new 72 Chevy space van Automatic, west coast mirrors, heavy duty springs and shocks, underseal, 8 ply tires, body glass, auxiliary seat, gauges, stabilizer bar.
NEW PRICE $4352
NOW $3845
SAVE $507

CORNELL CHEV-OLDS
385-5777 till 9 p.m.

'68 FORD Bronco 4x4, V-8 $1850
'66 CHEV. ½-ton pickup. Rebuilt engine $1175
'66 G.M. with 16 ft. van, P.S., V-6, 5 and 2 $2650
'65 PONTIAC sedan, V-8, A.T. Clean $995
'64 INT. Travelall, 6 cyl., 4-sp. $1195
'64 CHEV. ½-ton, long box, 6 cyl. $895
'63 G.M. 2-ton cab and chassis, 6 cyl., 4-sp. $1195

SEVERAL 6-PASSENGER PICKUPS IN STOCK

INTERNATIONAL HARVESTER
517 Herald St. 388-5508

FOUR ONLY
'72 DATSUN '1600'
Pickup Trucks
Special Price
$2495

THREE POINT MOTORS
2620 Government
385-6737
Open till 9 weekdays

XXXXXXXXXXXXXXXXXXXXX
67 CHEV 1-Ton Flat Deck, V-8, 4-speed, Exceptional Condition $1995 REG MIDGLEY'S AMERICAN MOTORS
736 Cloverdale Ave. 385-8756
XXXXXXXXXXXXXXXXXXXXX

'69 GMC ¾-TON V-8 AUTOMATIC Power steering power brakes, every option. Immaculate. 25,000 miles. $3100 or partial trade. 656-2818.

1969 JEEP V-8, 4-WHEEL DRIVE, power steering and brakes. $2995, also 1 only 1966 Wagoneer 4 W.D. $1895.
VICTORIA JEEP
HILLSIDE at ROCK BAY

3 TO CHOOSE FROM
1966 Dodge panel, V8, $1095; 1965 Chev half ton window panel, 6, four speed, $695; 1964 International Travelall, 6, four speed $695. Capri Motors, 2644 Quadra, 385-3512.

GOOD SELECTION OF TRUCKS, ALL GOVERNMENT SAFETY INSPECTED,
GEORGE ENG TRUCK SALES,
940 HILLSIDE 385-3054

1971 ¾ GMC DE LUXE 350 motor. Auto transmission, power brakes, steering, heavy duty suspension. De luxe interior, rear sliding window. 245-2539.

1969 FORD RANGER. FRONT tire mount. Rear bumper. 360 automatic — power brakes. 2-tone. 30,000 miles. One owner. $2700. Phone 478-7444

BRAND NEW DATSUN ½-TON pickup, fully equipped. $2695.
McCALLUM MOTORS LTD.
1101 YATES 386-6168

TRUCKTOWN 386-1711
Everything in Trucks
On Bay St. next to Moore Whittington Lumber yard.

TRUCK WITH CAMPER. 1955 ¾-ton Chevrolet, new motor, 8' fully equipped cab-over camper. 592-4791.

½-TON CHEVY PICKUP WITH camper. New motor, clutch, transmission, front end, brakes, tires. $1200. 382-1460.

HUNTER'S SPECIAL
1960 Land Rover, diesel motor and transmission, completely rebuilt. No dealers. 658-8750, 6-9 p.m.

1972 CHEV ½-TON, 6 CYLINDER, 3-speed, long step side, radio, whitewalls, wheel discs, etc. $2,850. Can finance. 652-2973.

'65 CHEVY VAN, PANELLED, carpeted, insulated. 477-3013 after 5 p.m.

1800 INTERNATIONAL TANDEM, 12-yard aluminum box, good condition. Working contract with truck. 386-8506 after 5.

1964 FORD ECONOLINE VAN. Home-built back seat and bed, needs minor work. Best cash offer. 385-8027 ask for Gordon.

1956 VOLKSWAGEN VAN, IDEAL for work or camping $400 or offer. 384-5505.

¾ TON 1969 DODGE 4-WHEEL drive, $3,100. 478-2460 after 5 p.m.

1969 VOLKSWAGEN CREW CAB, ½ ton. Offers. 477-4813.

1967 MERCURY PICKUP, 6 CYLinder, 4-speed, $1250. 592-3540.

WANTED: LARGE BUS IN GOOD condition, Cash. 592-2882 evenings.

'57 CHEV. ½-TON PICKUP, GOOD condition. Phone 479-7417.

154 TRUCKS AND BUSES

METRO TOYOTA

SIDNEY DIVISION
656-4311

TRUCKS TRUCKS

1971 DATSUN pickup 1600 and brand new camper. Camper never been used. Save many dollars on this unit.

1970 FORD F250, ¾-ton, V-8 Ideal for camper. auto. Lots of extras.

1968 FORD ¾-ton, excellent condition. Must see to appreciate.

1968 FORD ½-ton, 4-speed, radio, long wide box.

1966 CHEV ½-ton, V-8, 4-speed, heavy duty throughout, new paint.

1968 VOLKSWAGEN van, excellent condition. Hard to find model.

1959 CHEV Apache ½-ton, tested, canopy. Ideal Hunters unit.

SEE
Harold Jamison
Leo Lodders
Gordon Hay

DRIVE TO SIDNEY AND SAVE!

METRO TOYOTA
SIDNEY DIVISION

"TRUCKTOWN"
Everything in trucks
386-1711

"TRUCK SPECIALS"

"PICKUPS"

70 FORD ¾-ton pickup, V-8, 4-speed, 360 motor. Split rims, custom radio, spare wheel, etc. Special $2850
70 GMC ¾-ton, V-8, 4-speed, 4-wheel drive. Warn hubs. Special $3250
69 FORD Ranger ½-ton pickup, V-8, automatic, one owner. Special $2850
68 CHEV ½-ton pickup, 3-speed, 6. Very clean, long box. Special $1950
67 FARGO ½-ton pickup, V-8, automatic long wide, needs paint. Special $1050
67 INTERNATIONAL BIG 6, 3-speed ½-ton pickup, clean. Special $1550
66 FORD ½-ton pickup. V-8, 3-speed, long wide. Rebuilt motor. Special $1450
67 GMC ½-ton pickup. 6, 4-speed, long step side. Special $1650

"WALK-IN VAN"

63 CHEV ¾-ton walk-in van. A-1, condition. Special $1450

"HEAVIES"

66 GMC tandem dump, V-8, motor, 10-yard box, on air. Special $5850
63 INTERNATIONAL Lodestar 1800, 3-ton flatdeck. 10.00-20 rubber. A-1 condition. Licensed, tested. Ready to go. Special $1650
63 GMC 3-ton flatdeck with hoist, good motor, etc. Special $1350
INTERNATIONAL single axle tractor on air, rebuilt motor, good rubber. Special $1650

"MISC. CARS"

68 DODGE Coronet auto. $1250
65 COMET 6 auto. sdn. $750
65 FORD 8 auto. sdn. $750
63 STUDE. 6 auto. sdn. $250
61 VAUXHALL Cresta $295
61 CHEV. 6, 4-dr. sedan $295
65 BONNEVILLE cpe., air $1295

TRUCKTOWN—386-1711
2525 Bridge St., at Bay

1972 ¾-TON DODGE, WILL BE sold by Tuesday? $4,000. Dave, 383-9370.

1959 THAMES VAN PICKUP — 2 spares, past the test — $475. 592-6470.

1970 DATSUN PICK-UP 1600 series, excellent condition, 32,000 miles, $1795. 383-4520.

PICK-UPS AND VANS, AT GORdon's Truck lot, Old Island Highway. By Bob's Burgers.

1967 VOLKSWAGEN PANEL VAN. Excellent condition. 53,000 miles. $1400. 592-9287.

'68 GMC ¾-TON, 307, 4-SPEED. 478-3370 after 5.

158 TIRES

ECONOLINE TIRE SPECIAL

700-14 6-PLY tubeless $32.95 exch.

700-14 8-PLY tubeless $34.95 exch.

"CHARGEX" OR "PAY DAY TERMS"

D & D TIRE TOWN
1620 Blanshard 382-7283

LARGE STOCK OF USED TIRES, all sizes from $4. Cadboro Bay Texaco. 477-2102.

160 PARTS, ACCESSORIES

FOR FAST SERVICE ON RINGS, BEARINGS, GASKETS, exchange brake shoes, drum turning, pin fitting, valve seat machining.
CORDS PISTON RINGS
At 834 Johnson St. 383-0011

ALLSTATE DE LUXE SNOW tires, F78-14, tubeless on rims, as new, $50. Custom radio for '67 Beaumont with sports antenna, $40 complete. 592-7041.

PARTS FOR: 1959 AUSTIN 6-CYLinder A95, good motor and automatic transmission and '61 Corvair, '58 Edsel hardtop. Haldin Motors, 1500 Blanshard, 384-6713.

15X8½" SPRINT MAGS, 10" tires. $280 new. 14x6½" Keystone Mags and tires. 10" tires on 14x8" wheels. VW speed equipment, 1600 motor. 477-1443.

RADIATOR REPAIRS, FAST TOP quality repairs at Maurice's Auto Body, 427 Bets St., Phone 384-3121. Located behind the Burnside Pay and Save Gas Station.

'57 CHEV, 2 AND 4 DOOR BEL Air parts. '62 Olds parts. 312 Ford. Offers. 318 Dodge, $20. 354 Hemi, $30. Wanted: Standard bellhousing for '56 Olds 324. 384-6292.

4—1925 CHEV WHEELS, 2 RIMS, 19". 1961 VW engine and trans. $160. Southwind gas heater, new. $35. 478-2825.

'55 METEOR, LESS MOTOR, new clutch, good transmission, 3 good tires, 4-barrel manifold and carb., radio, etc. 479-5231.

'67 BEAUMONT BODY, GOLD buckets, radio, console, etc. Camaro fibreglass hood mould. 8x15 Corvette wheel. 479-2337.

HARDTOP FOR DATSUN sports car. Used only 4 months. View at No. 207, 904 Hillside after 6 p.m.

WRECKING 1962 ACADIAN wagon. Good 1964 230 motor. Many other 6-cylinder parts. 479-3000.

2 BUG SCREENS FOR PONTIAC and Zephyr, car warmer, rebuilt Fiat generator. 384-0252.

160 PARTS, ACCESSORIES

OUR NEW LOCATION
2150 Blanshard Street
Your Car's "Heart" is the BATTERY
For a Strong, Sure Start Every Time GET an "ACME"
LOWEST PRICES IN TOWN
Delivered and Installed
FRANCIS BATTERY and TIRES LTD.
Retreading Specialists

PARTIALLY COMPLETED Volkswagen-Corvair. Too busy to finish. As is, $150. 478-2197.

'66 FORD TRANSMISSION 3-speed, all syncro, will also fit late model Ford. 652-3264.

'54 STUDEBAKER FOR PARTS, free. Please contact, 592-6463.

FORD 4-SPEED. 385-8224 OR 382-5502.

WANTED: 40 H.P. VW ENGINE. Phone 384-4039.

1955 AND 1956 OLDS PARTS OR take both free. 478-4962.

'59 ZEPHYR PARTS, TRANSMISsion, rear end, etc. 385-2854.

1960 DODGE STANDARD, 6, parts. 592-0027.

'57 AUSTIN FOR PARTS — $29; 2 new front tires: 478-7783.

162 AUTO REPAIRS, SERVICE AND TOWING

DON'T SELL IT! I'LL REPAIR IT for far less than garage rates. Cars, boats, motorcycles, lawnmowers, etc. Estimates, 383-4954 or 382-8868.

TRANSWILL AUTOMATIC TRANSmission specialists, 384-2851. Rebuilt auto transmissions from $69.95. Tune-ups from $11.95.

HAULING, SCRAP CARS AND all heavy, hard to handle articles, not exceeding 2 tons. 478-2657.

JUNK CARS AND BODIES hauled. Williams, 382-9395.

166 CARS AND TRUCKS WANTED

$ $ $ $ $ $ $ $ $ $ $ $ $ $
— INSTANT CASH —
For your good clean used car or truck!
or
— CONSIGN —
or
— TRADE DOWN —

MONEY OWING? PAYMENTS TOO HIGH? HOLIDAY MONEY?
NO PROBLEM — SEE US TODAY!
CORNELL CHEV-OLDS
385-5777 — till 9 p.m.
$ $ $ $ $ $ $ $ $ $ $ $ $ $

WANTED
$ $ $ for cash $ $ $
TOP DOLLARS FOR "SPORTS CARS"
FOREIGN CARS—COMPACTS
"TRUCKS"
LOW MILEAGE DOMESTIC CARS
FULL CASH OR CASH FOR EQUITY.
DE PAPE MOTORS
384-8035
OR DRIVE TO 847 YATES ST.

— W A N T E D —
Late model import and domestic cars. Top prices for your clean used units. Trade up or down. Call Ted or Chris, Douglas Volkswagen Ltd., 388-5466.

Good, Clean CARS AND TRUCKS WANTED
Cash in 5 Minutes
— PLIMLEY —
1010 Yates St.

INSTANT CASH FOR Sports Cars and Imports
BRIAN HOLLEY MOTORS
3319 Douglas — 384-1161

McCALLUM MOTORS will pay top dollar for any make or model car or light duty truck—call today. It pays to take a look at Yates and Cook
McCALLUM MOTORS LTD.,
386-6168

SELL
your good used car to Suburban Motors for cash.
3377 Douglas

UP TO $1500 CASH FOR GOOD used sports car, Volkswagen or similar make. Low mileage. 592-2570.

CASH OR CONSIGN AT ART'S CAR SALES

SMALL OLDER CAR, GOOD running order, tested, reasonably priced. 383-4680.

CASH FOR MAZDA ROTARY OR late compact with low mileage. 477-2104.

WANTED: GOOD CAR UP TO $1000: 477-1131.

168 CAMPERS, TRAILERS AND MOTOR HOMES

11' CUSTOM BUILT THUNDERbird camper, sleeps 6, propane fridge, stove and furnace. Self-contained toilet. $2000 or offer. 592-6109.

69 FORD RANGER, 360 V-8, P.S., p.b., automatic, with '71 Galaxie camper, both immaculate, will accept small travel trailer on trade. $4250. 477-3521.

HITCH-HIKER CAR CAMPER, double bed, sink, counter and light. Only 260 lbs. 10' cab over truck camper with jacks. $1495. 382-0356.

1968 CHALET, FOLD DOWN, aluminum, A-shaped trailer. With built-in sink, ice-box, propane stove 382-0822.

1969 FORD ½-TON, BIG 6, 4-speed, radio, 7 6-ply tires. With homemade Alaska-type camper, $2200 firm. 652-2594 or 656-1504.

1971 G.M.C. VANDURA VAN, full camper conversion. Fibreglass top, 3-way fridge, 3-burner stove. 385-3533.

1971 GLENDALE MOTOR HOME. 24' of luxury with many extras. In top condition. $12,800. Phone 477-8420

10' GOLD LINE CAMPER, TOIlet, stove and fridge. $1895. 1970 Ford 250 ¾-ton 4-speed transmission. $2500. 385-2987.

15' TRAILER, VERY GOOD CONdition. Must be seen to be appreciated. No reasonable offer refused. 592-6165.

8'6" SECURITY CAB-OVER camper. Good condition. $1095 or offers. 238 Stormont Rd. 479-4494.

HARDTOP TENT TRAILER. 1 year old. Sleeps 5. Asking $600. 478-4085.

14' TRAVEL TRAILER. SLEEPS 4. $995. Phone 656-1511. 3116 Harriet.

16' GLENDALE, BRAKES, 3-burner stove, sleeps 6, excellent condition. 478-7356.

16' KUSTOM KOACH TRAILER Complete with equalizer hitch and mirrors, $1,700. 478-2835.

1971 SOUTH PARK 17' TRAILER. Excellent condition. Shower, CSA approved. 477-3427.

HUNTER SPECIAL, 8' CAB-OVER lift up camper, 2-burner propane stove, $450. 478-7458.

TOTE-EM TRAILER SALES
478-1041 Days 384-8791 nights

17' GOLDEN FALCON. SLEEPS 6. Stove, oven, fridge, toilet. Top condition. $1600. 592-1092.

CENTURY HARDTOP TRAILER, completely equipped. 477-5752

CENTURY HARDTOP TRAILER, A-1 condition, $550. 385-8870.

168 CAMPERS, TRAILERS AND MOTOR HOMES

EMPRESS PONTIAC
BUICK
G.M.C.

—THE RECREATIONAL—
—VEHICLE CENTRE—

CLEAR THE DECKS SAVINGS ON OUR DEMONSTRATOR

No. 9465 AQUARIUS
1800 MINI HOME
Complete self-contained touring luxury in a compact size motor home, as easy to drive as your family sedan with V-8 engine, 3-speed automatic transmission, power steering, power disc brakes on a heavy duty GMC 1-ton chassis.

The unique floor plan features sleeping for six with a separate bathroom and shower, hot water heater, 12,000 B.T.U., furnace, stove and oven, propane-electric fridge, power vent over stove. Demonstrator sale price of
only $9900

WE RUN A VERY SIMPLE BUSINESS

WE SELL CAMPERS AND MOTOR HOMES
Drop in and See Us.
2524 Douglas at Bay
382-7121

SAVE $ $ SAVE $ $
On the purchase of a 1972 STARCRAFT STARFLITE at $1989.75. Price includes spare wheel and tire, 20 lb. propane tank, license and sales tax. Manufacturer's suggested price for the complete package $2233.25 . . . YOU SAVE $243.50 when you buy one of these "Cadillac of Hardtops".

TANDEMS

Move up to a tandem and make your selection from the greatest array of Tandem RV's we've ever had on our sales lot. Choose from a
72 SOUTH PARK, 21' at $4795
72 SCAMPER 19½' at $4195
71 SCAMPER 20' at $4495
71 SCAMPER 26' with air conditioner $6200
71 ARISTOCRAT 20' $3895
70 PROWLER 24' $3995
71 SCAMPER 23' $5195
64 CITATION 22' $2995

IN ADDITION
Have a look, a good look, at the 72 Tandem TERRRYS in models from 20½' to 26' at amazingly low prices and they're fully CSA approved.

IF
You're looking for a smaller trailer we have a few TOP QUALITY used units including one SCAMPER, in sizes 14' to 17½' priced from $1495 to $2795.
If you're looking for a trailer, where your purchase is backed up by service, you owe it to yourself and your pocketbook to visit

PURVIS FLACK TRAILER SALES LTD.
1915 QUADRA ACROSS FROM THE CURLING RINK
Phone 388-9188
Service Dept. 382-4611
Easy Terms—Trades Welcome

DE PAPE MOTORS

REMEMBER IF YOU BUY BEFORE SEEING US YOU MAY HAVE PAID TOO MUCH

CONESTOGA MOTOR HOME

22' GM 350 V-8, ENGINE, POWER STEERING, POWER BRAKES, RADIO, DEMAND WATER SYSTEM, 2-WAY FRIDGE, FLUSH TOILET AND SHOWER, FURNACE SLEEPS FOUR. EXTREMELY VERY POPULAR LAYOUT. COST NEW $13,000. TEN YEAR FINANCING AVAILABLE. SPECIAL $9995

FOUR BRAND NEW
CONESTOGA MOTOR HOMES
from 18' to 24'
NOW ON DISPLAY

TEN YEAR financing available

TRADES ACCEPTED

EXCLUSIVE DEALER FOR "VANCOUVER ISLAND"
DE PAPE MOTORS LTD.
847 YATES 384-8035

FALL CLEARANCE PRICES ON
IMPORT TRUCK CAMPERS
C.S.A. certified "Timberland" campers. Bank financing. 2450 Millstream Road or 478-2597 any time.

HUNTERS, FISHERMEN, 2-sleeper camperette, for import, icebox, closet table, store space, nicely finished, Teak styling, leatherette and nylon upholstery. 3 months old, used once. $700. 385-6190.

HOLIDAY SPECIAL CREW CAB pickup, pullmanized with 16' trailer. Propane fridge, stove, toilet, hydraulic brake, sleeps six. Ready to roll $2,100, tax included. 383-0047.

1971 EMPRESS MOTOR HOME, 27' bargain with many extras, other new and used travel units. Jackson's Goldstream Estates, 974 Goldstream Ave., 1-A Langford.

KNIGHT TRAILER, ELECTRIC heat, stove, sink, icebox, etc. Excellent condition, 12'. Firm $750. 385-0380.

CAB-OVER CAMPER, HOME built with sink and propane stove. Good for hunting. Must sell, $475. Dave, 383-9370.

1972 CUSTOM BUILT 11' camper, monomatic toilet, 2-way fridge, jack. $2,400 or offer. 478-2483.

MUST SELL 16' TRAILER, fully equipped, insulated, new tires, 4 months old. $1200 or offers. 592-0961.

SOFT-TOP TENT TRAILER, INcludes mattresses, spare wheel and tire; good condition. $325. 388-9669.

1966 14' GLENDETTE TRAILER, propane stove, fridge and furnace, 2 tanks, spare wheel, $1,450. 598-3990.

'64 VOLKSWAGEN WINDOW VAN with sleeping facilities and carpet. Reconditioned motor and good tires. Best offer. Phone 477-6543.

15' SHASTA TRAILER. BRAKES, stove, icebox. Sleeps 6. Very good condition. $975. 477-5860.

FOR RENT — FORD ECONOline van camper with pop-top. Fully equipped, sleeps 5. 598-1759.

16' SHASTA TRAVEL TRAILER. 642-3344.

168 CAMPERS, TRAILERS AND MOTOR HOMES

NOTICE

SUMMER IS STILL WITH US BUT OUR CLEARANCE OF CAMPERS FOR THE FALL SEASON HAS BEGUN.

EXAMPLE: 1 only '72 11 ft. Vanguard camper. Reg. $2245 Save $246 NOW ONLY $1999

Many, many more floor plans and models in stock. See them today.

SUMMER PARTS SPECIAL

Porta potti toilets	$ 89.50
75 lb. ice boxes	$ 35.95
14"x14" roof vents from	$ 10.95
Traveler 3 burner c-w oven	$129.95
14 Gal. plastic water tanks	$ 13.95
12V dome lights	$ 1.60
12 volt fluorescent lights	$ 14.50
S.S. sinks c-w strainer	$15.25
3 burner hot plates	$ 39.95

Many more in-store specials.

TRADE IN CAMPERS
'70 SECURITY 8' side dinette with heater and toilet. Now only $1795
8' SLEEPER with sink and ice box, sleeps 2 Only $ 650
8'6" VANGUARD four jacks Only $1350
8' CARGO door canopy $ 375
Buccaneer with jacks for small truck $1395

BUILD YOUR OWN
Camper, trailer, and van conversion. Parts, supplies and accessories, large stock at reasonable prices.

S. J. PEDEN LTD.
Open till 9 p.m. Thurs. and Fri.
2855 Quesnel St. 386-3464

"TRILLIUM 13"
CLEARANCE SALE
Just a few of these 925 lb. 13' fibreglass trailers left. You owe it to yourself to see this little trailer and all of its fine quality features that are covered by a one-year warranty. We are clearing them at
PRICES
TOO
LOW
TO
ADVERTISE

COASTLINE TRAILER CENTRE
642 Burnside Road 388-6021
OPEN WEEKDAYS 9 to 9
SUN. 1

190 ROOM AND BOARD

PRIVATE AND SEMI-PRIVATE bright rooms available for senior citizens. Reasonable rates. Excellent meals. Home care. Come and see us or phone 383-1352. Sheffield Manor.

191 ROOM AND BOARD WANTED

ROOM AND BOARD URGENTLY needed for trainees at Goodwill Enterprises Rehabilitation Centre, 220 Bay St. Anyone interested in helping please contact us at 385-5756, local 002.

193 ROOMS TO RENT

HARRIS GREEN APT.
Clean rooms, $18 a week and up. Parking, kitchen facilities, laundry. Right downtown at 921 Pandora. 386-9083.

NEAR JUBILEE BEDSITTING room, share kitchen and bath with two ladies. Available now, $55. 386-6191

ROOMS, SINGLE $4 UP.
Breakfast available.
Roccabella Guest House
777 Blanshard 385-9030

PLEASANT ACCOMMODATION for single girls, private bedrooms in large house. Fairfield near sea, bus and stores, $45, $55. 388-9364.

NEW ENGLAND HOTEL. QUIET, clean rooms. Downtown. Reasonable rates. 1312 Gov't St., 382-1825.

OXFORD HOTEL — 777 FORT ST. Low priced downtown housekeeping rooms. 384-5751.

ROOM FOR WORKING LADY with kitchen facilities. Fairfield area. Phone after 6 p.m., 382-6589.

SMALL PANELLED, ALL found, $56. Bus. 1303 Gladstone. 382-6728.

CLEAN SLEEPING ROOM, working man only, $12 weekly. 383-7919.

ONE LARGE ROOM WITH small kitchen, bathroom, shower. $60 monthly. 385-6943.

SLEEPING ROOM IN QUIET home. By week or month. 384-8795.

ROOM WITH KITCHEN privileges. 382-9997.

$38 MONTH. BEAUTIFUL SLEEPING room. 2739 Fifth St. 382-3474.

SLEEPING ROOM, CLEAN, COMfortable. 382-8458.

197 HOUSEKEEPING ROOMS TO RENT

RITZ HOTEL
Convenient downtown location
Elevator service — cablevision
Daily, weekly or monthly rates
710 Fort St. 383-1021

1037 SOUTHGATE
Ladies only. Nicely furnished. Includes all utilities.
DON STRIPLING 386-1361
CANADA PERMANENT RENTALS

$75—SEPT. 1ST 2-ROOM FURnished suite, fridge, range and sink. $40—Sept. 1st. 1 furnished room. St. Helens. 828 Courtney Street. 383-8437.

GORGE DISTRICT, FURNISHED room, fridge, hot plate, quiet, all found. Mature middleaged business man only. $65. 388-9490.

2 ROOMS. SHARE BATH. FOR single working person. $75. Utilities included. 385-1401 for information.

FURNISHED, LARGE HOUSEkeeping room. Separate kitchen. For 1 or 2. $80. Close in. 383-4387, 5 p.m.-7 p.m.

AVAILABLE SEPT. FIRST — Nice, large furnished, housekeeping room for quiet gentleman. $50. 382-4946.

HOUSEKEEPING ROOM, KITCHenette. Mature woman. Share bath with lady. Main floor. September first. 382-5725.

SEAVIEW—BEACON HILL PARK. Very large room, kitchen facilities, laundry. $70-$80. Unfurnished. 15 Olympia Avenue.

HOUSEKEEPING ROOM WALKing distance to town and park. 235 Government. 384-1663.

FURNISHED ROOM FOR GENtleman including utilities, $55. September 1. 127 Menzies. 478-3649.

NEAR FORT-COOK, FRIDGE, stove, sink, free cablevision, parking. 384-5920.

CLOSE IN. 941 KINGS RD. Large room, share kitchen. $55. 382-0480, 479-5641.

ACCOMMODATION FOR U.VIC girls, $60. 385-4520.

SMALL ROOM, ALL FOUND, older man only, $35. 383-0552.

199 HOUSEKEEPING ROOMS WANTED

FEMALE STUDENT SEEKING furnished light housekeeping accommodation within walking distance of Camosun College. Reply Victoria Press Box 605.

200 APARTMENTS TO RENT UNFURNISHED

VISTA VILLA VISTA VILLA

VISTA VILLA
734 LAMPSON STREET

One bedroom suites $142.

LUXURIOUS

—Quiet area
—Free parking
—Wall to wall carpeting
—Wrought iron electric fireplaces
—Private balconies
—Soundproofing
—Excellent bus service

RESIDENT MANAGER
382-9666

KER AND STEPHENSON
LIMITED
385-3411

VISTA VILLA VISTA VILLA

Apartment Hunting Can Be a Puzzle
LET US HELP YOU PUT IT TOGETHER
OLYMPIC'S COURT
827 Selkirk Street
WALL-TO-WALL CARPETS
SEPARATE ENTRANCES
ALL UTILITIES INCLUDED
$132-$141
Contact Caretaker 382-5586
or
A. E. LePage Boultbee Sweet Ltd.
Hillside Shopping Centre
386-1341

GRANADA COURT
1233 FAIRFIELD ROAD

1-bedroom from $135
2-bedroom from $190

Spacious and luxurious
Controlled entrance

KER and STEPHENSON
LIMITED
385-3411

COLONY PARK MANOR
1680 Poplar
UNIVERSITY DISTRICT
1 bedroom suite $60
1 bedroom suite $65 top floor
1 only 2-bedroom suite $185 1st floor
SWIMMING POOL, SAUNA HYDROTHERAPY AND RECREATION ROOM
477-1711

CROFT HOUSE
128 CROFT ST.
Near sea — building — shopping. Spacious well-maintained suites with every convenience.
Resident Caretaker, 382-8096

1 Bedroom — $128

A. BERNARD and CO. LTD.
655 Fort St. 384-9335

HAMPSHIRE HOUSE
1159 BEACH DRIVE
Large, approximately 1300 square feet, luxury two-bedroom suite, with seclusion and magnificent view. Den, two baths and fireplace.
Phone 598-4014
or contact:
P. R. BROWN and SONS LTD.
762 Fort Street 385-3435

200 APARTMENTS TO RENT UNFURNISHED

"Where Tenants are People Not Numbers on Doors"

BRIERWOOD MANOR
465 NIAGARA
This new building is first in space in Victoria with its spacious shag carpeted suites, complete with 2 door fridges and many other features.
BACHELOR $110
1 BEDROOM $135
Resident Manager's special available on limited number of one bedroom suites.
Resident Manager 388-9812

GLENWOOD APARTMENTS
206 Oswego
Near sea, park and city centre in popular James Bay. Modern wall maintained building — no children or pets.
1 BEDROOM $130
Resident Manager 383-8508

FORT ELFORD APTS.
1410 Elford
Quiet modern block conveniently situated for transportation and shopping. No extras, light, power, cablevision and parking all included in rents.
BACHELOR $120
BACHELOR, PART. FURN. $125
FURN. $125
Resident Manager 385-8228

HARRISON HOUSE
1417 Harrison
Modern block in convenient area for transportation and shopping. Plenty of parking, good rental value.
1 BEDROOM $130
2 BEDROOM $170
Resident Manager's special available on a limited number of one bedroom suites.
Resident Manager 383-5733

ROYAL RICHMOND
1720 Richmond
Modern new building in desirable location near Jubilee Hospital, shopping and transportation. No extras, light, power, cablevision and parking included in rents.
BACHELOR $118
2 BEDROOM $170
Resident Manager 383-4527

NOTTINGHAM COURT
1635 Cook St.
New under construction available 15 November.
1 BEDROOM $128
2 BEDROOM $150

LEELA HEIGHTS
1527 Fort
Convenient location at Oak Bay Junction for transportation and shopping in modern building.
1 BEDROOM $125
Resident Manager 384-7981

MONTREAL TRUST
386-2111 1065 Fort

FOR COMFORT AND SERVICE
1653 OAK BAY—PARK AVE.
Spacious—well maintained.
2-Bedr.—$160
1-Bedr.—$140
Resident Caretaker 388-5734

1660 FORT ST. — King Arthur Apts. Spacious — well maintained.
2-Bedr.—$160
Resident Caretaker 384-8544

1235 BALMORAL—Springridge Apts. Spacious. Spotless — wall-to-wall.
Bachelor — $106
Resident Caretaker 382-1742

A. BERNARD and CO. LTD.
655 Fort St. 384-9335

CARRIAGE HOUSE
1020 BURDETT ST.
Excellent location within walking distance to town. Guaranteed no rent increase for 2 years. W-W shag carpeting, balconies, free parking, 2-door fridges, therapy pool and sauna baths. One bedroom from $135. and 2 B.R. from $185 avail. Sept. 1st Call BROWN BROS. ON BLANSHARD, 385-8771 anytime for an appointment to view.

VILLAGE MANOR
2056 OAK BAY AVE.
One only two bedroom suite available immediately at $190 in this modern building situated close to stores and transportation. RENT INCLUDES HYDRO, heat, parking cablevision, balconies and w-w carpeting. For more information, call the resident manager or BROWN BROS. ON BLANSHARD, 385-8771 Anytime!

GRENADIER MANOR
1537 BELCHER AVE.
Lovely modern one bedroom suites in this quiet building on a quiet street near bus route and shopping. Adults only, no pets. From $130 and available immediately. Call Resident Manager or BROWN BROS. ON BLANSHARD, 385-8771 Anytime!

LONDON FLATS
1321 BROAD ST.
A very unique downtown location. New w-w carpeting, controlled entrance, sundeck elec. range and fridge. One bedroom $125 and bach. $120. Call BROWN BROS. ON BLANSHARD, 385-8771 for an appointment to view.

ENJOY VICTORIA
IN COOL QUIET
DUNSMUIR HOUSE
(Off Esquimalt Rd.)
GARDEN-LIKE SETTING ON THE OCEAN
LARGE PATIOS
Suites Available Now
Congenial Res. Mgr.
831 Dunsmuir Rd. 388-4943

HAMPSHIRE HOUSE
1159 BEACH DRIVE
Large, approximately 7300 square feet, luxury two-bedroom suite, with seclusion and magnificent view. Den, two baths and fireplace.
Phone 598-4014
or contact:
P. R. BROWN and SONS LTD.
762 Fort Street 385-3435

FAIRVIEW MANOR
505 TRUTCH
4 bedroom suite, third floor $145.
2 bedroom suite, fourth floor with lovely view $175
Contact Res. Managers
Mr. and Mrs. Bayliss — 388-5833
BUILDERS AND DEVELOPERS

OCEAN PROP. MANAGEMENT
THE ROYAL SCOT — 425 Quebec
Studio (4th fl.) $130
Manager: G. Arnold
Phone 385-3543

CENTRAL MANOR — 1220 Fort
1 BR ste (2nd fl.) $126
Manager: B. Matthews.
Phone 382-7505.

GOODACRE TOWERS
350 and 360 DOUGLAS ST.
Directly opposite Goodacre Lake in beautiful Beacon Hill Park. Customary highrise amenities. Studio, 1 bedrooms and bachelor Mature adults only. Sorry no pets. For further rental information phone 385-8111, 9 to 5.

MOUNTAIN VIEW APARTMENTS
614 ESQUIMALT ROAD
$105
One-Bedroom suite. One child welcome.
P. R. BROWN and SONS LTD.
762 Fort Street 385-3435

VAN MEARE MANOR
1013 Vancouver St.
Quiet block, walking distance. Modern, spacious suites. 1 Bdrm. $135. Inc. heat, cable and laundry. See Caretaker of Royal Trust — 388-4311.

MODERN SELF CONTAINED Bachelor suite, Esquimalt. Business person only, $65. 384-2034.

ONE-BEDROOM, LOWER floor, $115 month, Richmond and Fairfield. 384-0894.

200 APARTMENTS TO RENT UNFURNISHED

THE SEAGATE

707 ESQUIMALT ROAD

ON VICTORIA'S HARBOR WATERFRONT WITH VIEWS OF HARBOR, OCEAN, AND OLYMPIC MOUNTAINS

WITH VERY LARGE INDOOR HEATED SWIMMING POOL AND HYDROTHERAPY POOL

A FULL SCALE HEALTH SPA WITH PROFESSIONAL STAFF

ALL SUITES HAVE LUXURIOUS LONG SHAG CARPETING

ADULTS ONLY
NO PETS

ONE BEDROOM SUITES
$140 - $160

Resident Manager, 383-1731
Diamond Developments Ltd.

TUDOR ESTATES LTD.
2030 Douglas St.

ST. MARGARETS
1830 Fern St.
This modern apartment building situated at the corner of Fort and Fern offers all of the modern apartment facilities plus heated indoor pool, therapy pool, saunas and rec. room. To view phone or visit the Resident Manager, Suite 110, 385-0201, or Assistant Manager, Suite 128, 388-9052.
One bedroom from $136.
Available Sept. 1st.
1 only ground floor 2-bedroom, $170.

CHARTWELL HOUSE
1343 Harrison St.
Phone 383-3716
Situated on Harrison St. between Pandora and Yates, this building offers all modern facilities.
1-bedroom from $125.
Sorry! Adults only, no pets.

LORD AND LADY SIMCOE
The Simcoes
"Victoria's Prestige Address"
One and two-bedroom
Furnished or unfurnished
Large heated pool in Delightful Garden Setting
Saunas
Soundproofing
Wall-to-wall carpet
Free outdoor parking
Recreation room
Lounge
Cablevision
Controlled entrances
440-450 Simcoe St. 385-3111

VIEW TOWERS
BACHELOR suites from $87.00
1-BEDROOM suites from $111.00.

SWIRLPOOL and SAUNA
CLOSE to DOWNTOWN
PARKING AVAILABLE.
Resident Manager
A. R. TEMPLETON
382-0922

CAIRN VILLA
Beautiful park-like setting, all modern conveniences. 1 and 2 bedroom suites situated at Lampson and Old Esquimalt Rd. at Highrock Cairn Park. Mature child welcome. For further information, call Manageress, Mrs. Wood, 383-3239 or 598-2764.

SOUTHGATE APTS.
1069 SOUTHGATE STREET
Beautiful, extra large, newly decorated, fully carpeted 1-bedroom corner apartment. Convenient location, near shopping centre, bus. Easy walking distance to Queen Victoria Hospital. Quiet, well-managed. Free cablevision, laundry, heat. $130. Phone Resident Manager, 385-1266.

MARIFIELD PARK
562-6 Simcoe St.
Large beautifully decorated apartment with sunken bath, 12x15 bedrooms, plus wall-to-wall carpets. 1 bedroom from $130. Adults only. No pets. Res. Manager, 383-7628. Goward Development Ltd.

UNIVERSITY GARDEN HOMES
2 or 3-bedroom town houses, 1½ bathrooms, family room opening onto spacious lawn, sundeck and inner court. Parking, heat and hot water. Drapes and cablevision, appliances included. No pets. $225 and $200. 386-6235 or 384-2366.

REGINA APARTMENTS
291 REGINA
Avail. Imm. 1 BR. suite, $118. Call Res. Man. 384-3739 or Bayshore Realty Ltd., 388-6424.

RIDGE APTS., 2120 RIDGE RD. Very attractive, 1-bedroom suite with carpets, drapes, cablevision, etc., $123. Babies welcome. To view call Mr. Krieger, 385-6501.

ROYAL ARMS APARTMENTS
1300 Yates St.
Children Considered
1-bedroom suite from $130. Phone 386-1628.

ONE-BEDROOM SUITE. WALL-to-wall carpet, range, fridge, cablevision, free laundry. Viceroy Apartments. 1009 Fairfield. Adults only. $125. 479-4024, 383-1233.

$115 — 1-BEDROOM SUITE IN modern block. $105 small suite. Controlled entrance, cablevision. Adults only. 250 Oswego. 382-3837.

ARLINGTON COURT, 386-2029
Large 1-bedroom suites, $125 up, hardwood and carpet, 430 Michigan.

SEPTEMBER 1ST, COLWOOD-Langford area. Large 2-bedroom apartment, $140. 2 children welcome. 478-0109.

FOR RENT, 1-BEDROOM SUITE, available September 1st. $100. View 425 Wilson St. or call 382-7049.

QUIET APARTMENT, 2 BEDrooms, $140. (Immediate). 383-7454, 384-1847.

SIDNEY. 1-BEDROOM. FRIDGE, stove, drapes, cablevision, laundry, carpeted. $125.00. 656-5268.

$90, 1-BEDROOM SUITE, ESQUImalt Road. Close to Naden. To view phone 384-3574.

THE CHATELAINE
1-bedroom modern suite, $120. 2-bedroom suite, $150. 383-6809.

FAIRFIELD. UNFURNISHED EXtra large 1 and 2-bedroom. Child welcome. 383-3205.

NO STEPS. 4-ROOM SELFcontained. Available September 15th. $140. 592-9103 evenings.

2-BEDROOM WALL-TO-WALL, fridge, stove, water, heat, Head Street. 382-7365.

ONE-BEDROOM APARTMENT, Belair Apartments, 235 Cook. $115. Phone 382-0716 or 386-8057.

3-ROOM SUITE, 639 ADMIRALS Rd., $95. 4-room suite, 1621 Fernwood, $105. 384-0242.

ESQUIMALT, NEAR NADEN, one and two-bedroom suite, no pets. 656-1779.

ESQUIMALT, NEAR NADEN, DE luxe 3-bedroom suite, available Sept. first, no pets. 656-1779.

1021 COOK ST. (NR. FORT), 1-BR ste. $85. Heated. 1st September. Royal Trust Co. 388-4311.

SPACIOUS 1-BEDROOM SUITE, close in, $80. 386-9373.

2-BEDROOM SUITE, AVAILABLE Immediately. $140. 383-7201.

CEDAR HILL-HILLSIDE, $95, 2-bedroom suite, 383-4231.

$90 BACHELOR SUITE 349 COOK St. 383-1015 after 5.

200 APARTMENTS TO RENT UNFURNISHED

WALK TO TOWN
BY
PANDORA GREEN
CORNER PANDORA and CHAMBERS
HAMLET HOUSE

Here is a very modern apt. building near to stores, medical building, opposite Christian Science Church, on bus line and 5-10 minutes walk to town. Lovely one-bedroom suites with balconies, elevator, controlled entrance and all normal luxury features. Rents from $130 per month.

FOR THESE TWO SUITES MAY WE HELP PAY YOUR MOVING COST NOW

PHONE 385-9741
JOHN LUKAZ
J. A. Henderson Realty Ltd.

CAVALIER APTS.
1400 CAMOSUN
This most attractive, larger than average suite, on quiet cul-de-sac, is in spotless condition. Balcony, drapes, heat and cablevision included.
1-Bedroom—$125
2-Bedroom—$160
Resident Caretaker 382-9393

A. BERNARD and Co. LTD.
655 Fort St. 384-9335

SIDNEY VILLA
2360 HENRY AVE.
SIDNEY
Extra space available for your boat or trailer.
Two 1-bedroom Suites
Free parking, cablevision, heat, hot water, drapes. Wall-to-wall. Elevator. Controlled entrance. Laundry facilities on each floor. Near marinas, shopping plaza and senior citizens' centre. Sorry, no children or pets. Resident manager, 656-4250 or 386-1508.

CHRISTIE POINT APTS.
PORTAGE INLET
WATERFRONT
2 bedroom adult only suite—fully carpeted $165.00 scenic views.
Also one 2 bedroom adult only $140.
15½ acres landscaped grounds, no through traffic, pool, boat dock, work shop, playgrounds, nursery school.

NO PETS
385-0644 2951 Craigowan Rd.

SPRAGUE CENTRE
Head and Esquimalt Rd.
1—2 Br., Magnificent ocean and city view. Over 1100 sq. ft. Ste. 308 — $190.
1—2 Br. 1100 sq. ft. Ste. 301 — $180.
1—1 Br. Ste. 206 — $125
1—1 Br. Ste. 304 — $135
Elevator to all floors and to covered parking. Heat and cablevision inc. Consideration to children. 388-6475 9 a.m.-5 p.m., Mon.-Fri., or 384-1283 after.

DARDENELLES
1445 Fort 383-3335
1-bedroom suites $127, $130
2-bedroom suite $150, $160
(Small child welcome)
No Pets
Balcony, drapes, W-W carpets, colored appliances, parking, elevator.

DAYMER APTS.
2150 CADBORO BAY RD.
Close to shops, school and Jubilee Hospital. On bus line. Heat and cable vision included.
1-Bedroom—$110
2-Bedroom—$135
Contact Ste. 36 - 592-1105

A. BERNARD and Co. LTD.
655 Fort St. 384-9335

HAMLET HOUSE
CHAMBERS and PANDORA
New building with wall-to-wall carpeting, cablevision, balconies, controlled entrance, elevator and close to all modern conveniences. One-bedroom suites available now from $130. Call BROWN BROS. ON BLANSHARD, 385-8771 anytime or resident manager.

ROYAL SOVEREIGN
1678 FORT ST.
Sauna Bath, roof-top observation room, suites are spacious and in immaculate condition.
1 Bedroom, $130
Resident caretaker, 382-9064

A. BERNARD and Co. LTD.
655 Fort St. 384-9335

SYLVIA COURT
1485 FORT ST.
You must see these bachelor suites renting from $90 per month. H.W. floors. Includes heat, water and cablevision. On bus line and close to downtown. Call BROWN BROS. ON BLANSHARD, 385-8771 Anytime!

MADRONA MANOR
1955 ASHGROVE
Quiet location near Jubilee Hospital. Extra large suites. Wall-to-wall carpets. Well maintained.
1-Bedr.—$130
Resident Caretaker, 385-7872

A. BERNARD and Co. LTD.
655 Fort St. 384-9335

OAKVIEW APARTMENTS
1875 Christie Way
1-Bedroom Suite
Cablevision
Wall-to-Wall Carpet
Quiet Block
$98.50
Call 592-3133 or 386-1341
A. E. LePAGE, BOULTBEE SWEET LTD.
Hillside Shopping Centre

GLEN ALDEN APTS.
1146 VIEW ST.
BEAUTIFULLY APPOINTED 1,240 SQ. FT. 2-BEDROOM APARTMENT, WALL-TO-WALL CARPETING. AVAILABLE IMMEDIATELY AT $250 PER MONTH OR $225 ON 1 YEAR OR MORE LEASE. PLEASE CONTACT AGENT SWINERTON, STEWART CLARK LTD., 385-2481.

MICHIGAN COURT
(323 Michigan Street)
Modern spacious one-bedroom suites for $125. W-W, drapes and all facilities. Apply resident caretaker or The Royal Trust Co. 388-4311.

PARK PACIFIC APTS., 684 NIAgara, near Beacon Hill Park — 2-BR ste. avail. now, $170 per mo. Resident Manager, 382-0278

BOORMAN INVESTMENT CO. LTD.
1111 Government St. 386-9212

409 QUEBEC STREET
Parliament buildings area. Modern block. 1-bedroom suite. All amenities. $110. Early occupancy. Apply suite 10 (Mrs. Price) 386-7306 or Lomas, 382-5945 mornings.

OCTOBER MANSION
(Cook and Fort)
Quiet, well maintained older block, 2-Bdrm., $120. Mature adults only. Resident caretaker or The Royal Trust Co. 388-4311.

OAKLAND MANOR
Hillside at Cedar Hill Road
Wall-to-wall, cablevision, balcony
De luxe 1-bdrm. suites, from $125
Adults. Ph. 383-4808 or 386-0266

2-BEDROOM SUITE, LINDEN AVenue near Rockland, very quiet, catering to ladies of a mature age. Cablevision. $140 per month. Phone 384-4675. Immediate possession.

ROCKLAND ARMS
1030 LINDEN AVE.
Prestigious 3rd floor bachelor suite with view. Cablevision. Carpeted. Mature lady only.

FAIRFIELD, OCTOBER 1, 1-BEDroom ground floor apartment. Private entrances, stove, fridge, cable, garden. Close to shopping and hospital. Adults, $125. 382-7562.

CHATEAU ROCKLAND
1-Bedroom suite, W-W, drapes, etc. Working girls welcome, $135. 1025 Linden Ave. 385-6984.

GRANITE HOUSE
2100 Granite St., Oak Bay
1-bedroom from $135 Phone 592-7673

THE CORONA
1-bedroom suites from $115
382-0248.

1-BEDROOM SUITE, $125. 2170 Haultain, Oak Bay, adults, 382-3720.

1-BEDROOM, OIL STOVE FOR heat, child welcome, $80. 382-8067.

200 APARTMENTS TO RENT UNFURNISHED

OPENING SEPT. 1st
Luxurious Niagara Court
61-suite apartment block at 535 Niagara St. Close to downtown, ocean and park.
All conveniences including:
Hydro-therapy pool.
Sauna bath.
Bachelors from $112
1-bedroom from $120
2-bedroom from $162
For further information and appointment to view call: Mr. Shorey at 384-1004.

KIRCALDY APTS.
575 MARIFIELD, OFF GOV'T
Close to Parliament Buildings and Park. Very quiet setting
2-bedroom from $150
1-bedroom from $125
Bachelor from $107
Resident Manager, Mr. Batchelder Ste. 210, 388-6355 anytime

SWIFTSURE APTS.
540 RITHET STREET
Bachelor from $110
2-bedroom from $155
1 block from Dallas Road
Close to Safeway, banks and bus line. Large roomy suites, concrete floors, wall-to-wall carpets, drapes, Cablevision. Free parking.
Resident manager, Suite 208. Phone 384-1004 anytime.

Barrington Enterprises Ltd.
For further information on the above call 384-4128 weekdays 9:00 - 5:00. Transportation available.

CRAIG HOUSE CRAIG HOUSE

CRAIG HOUSE
885 CRAIGFLOWER ROAD

Two-bedroom de luxe from $175
One-bedroom de luxe from $135
Bachelor suites, 5 only, from $125

LUXURIOUS SPACIOUS

2-door de luxe refrigerators
Wall-to-wall carpets
Olympic view
Bus passes door
Free outdoor parking
2 elevators

RESIDENT MANAGER
386-7147

Ker and Stephenson Limited
385-3411

CRAIG HOUSE CRAIG HOUSE

ROCKMEARE MANOR
1144 Rockland Ave.
1 block off Cook and Fort St.

Open Sept. 1st, 1972
Prime location
Walking distance downtown

Features:
—controlled entrance and elev.
—wall-to-wall quality carpet
—soundproofed concrete floors
—oil HWH—individual controls
—private balcones, 5x14
—colored appliances—
2-door fridges
—Cablevision included
—free parking and 10 renting carports
Bachelor $122-$127
1 bedroom $144-$156
2 bedroom $178-$195

Sorry, adults only, no pets

If reserved now, suites held for October 1st, 1972 occupancy.

Manor open for viewing every day 10 a.m.-12 a.m., 1 p.m.-5 p.m. and evenings 7 p.m.-9 p.m.
Supervisor of Apts. 477-6759
G and O Holdings 388-7331

ORCHARD HOUSE
Located in a lovely country landscaping, near parks, downtown and major transit systems. Comfortably soundproofed. Quiet, fast elevator service from controlled entrance through the 22 floors of friendly apartments. Three levels of garage parking insure protection and privacy to the occupants.
FEATURES:
Cablevision and FM.
Laundries on every second floor.
Deep private balconies.
Shag carpets and hardwood.
Large storage lockers.
Swimming pool, sauna.
Hydrotherapy pool.

Res Manager 388-4659 or 647 Michigan 382-4650

VICTORIA'S NEWEST
DE LUXE TOWNHOUSES
VILLAGE PARK
3987 GORDON HEAD ROAD
—2 storey construction
—large 3-bedroom units
—complete soundproofing
—full basement
—fireplace
—1½ baths
—wall-to-wall quality carpeting
—appliances
—private rear yards with patio
—fully enclosed 20'x40' pool
—saunas
—recreation room
—3½ acres park and playground
—bus at door
—next to University
$275
477-5200

BURNSIDE GARDENS
3622 TILLICUM
2 BR suites. 3 BR Townhouses. One block to schools and shopping plaza. Heat, water, colored appliances, cablevision and laundry facilities "included". Children welcomed. (Sorry no pets).
384-0034 386-9849

WELLINGTON MANOR
1670 FORT ST.
Nice quiet building with all modern conveniences. Close to transportation and shopping. Hardwood floors, in all suites. One bedrooms from $130 and two bedrooms from $155. BROWN BROS. ON BLANSHARD, 385-8771 Anytime!

BARRINGTON MANOR
2174 CADBORO BAY RD.
Nice quiet building with all modern conveniences. Close to transportation, shopping centre and walking distance to beach. One bedroom suites from $125. Call BROWN BROS. ON BLANSHARD, 385-8771 Anytime!

ELDORADO APTS.
1401 FORT ST.
1-bedroom corner apartment, convenient to town. Quiet well managed. Wall-to-wall carpet throughout, free laundry. Cablevision, heat, September 1st. Adults, no pets. Mrs. French, 385-3061.

OLYMPIC VIEW
1160 ESQUIMALT RD.
New building. Ideal location. All modern facilities and lovely large suites. Available:
Two 2-bedroom suites, $170, $180
Also two 1-bedroom suites
Resident Manager, 384-9121

WHY HUNT?
JUST CALL
STERLING RENTAL AGENCY
383-7171
NO FEE TO TENANT

MAGDALAIN COURT
1172 YATES
Available 1-bedroom, and bachelor, w.w. carpet, all modern conveniences. Close to downtown, child welcome.

QUEENSWOOD ARMS
666 Cook St.
Available Sept. 1 — 2-BR suite call Res. Mgr. 384-5680 or Bayshore Realty Limited, 388-6424.

WHYTECREST APARTMENTS
2160 Haultain St. Oak Bay
Modern spacious 1-bedroom suite, main floor, cablevision, covered parking, $120. 592-3298.

WILL SUBLET 1-BEDROOM apartment in Orchard House, 647 Michigan for September at reduced rate. Present tenants moving on business. 382-9187.

1-BEDROOM APARTMENT OAK Bay, $124. Elevator, free cablevision and laundry. 592-0255.

200 APARTMENTS TO RENT UNFURNISHED

BRAND NEW—NOW RENTING
BROOKSIDE MANOR
Park outlook, quiet location close to Jubilee area. 84 large de luxe suites.
—Hydro therapy pool
—Sauna bath
—Exercise room
—Billiard room, games room
—Hobby room, workshop
—Covered parking
—Two elevators
—Concrete floors
—Excellent soundproofing
BACHELOR from $119
ONE-BEDROOM from $139
ONE-BEDROOM AND DEN from $159
TWO-BEDROOM from $178
TWO-BEDROOM AND TWO BATH from $195
All suites contain shag carpeting and luxury appointments.
For further information call:
Mr. R. Bowlby
No. 302—2623 Richmond Rd.
598-1121

OAK BAY
WINCHESTER COURT
CLOSE TO UNIVERSITY BUS ROUTES, SHOPPING AND RECREATION AREAS.
"Beautiful Courtyard Entrance"
—92 de luxe extra spacious suites
—Quality wall-to-wall carpeting
—Concrete floors, double walls
—REC. ROOM WITH BILLIARD AND BRIDGE TABLES
—SAUNA ROOM
—WORKSHOP
—Walnut kitchen cabinets
—Feature wall, china shelves
—Colored appliances
—Cushion floor, kitchen and bath
—Generous living areas
—All suites include heat, cablevision, drapes, storage, parking
—Courteous resident managers
BACHELOR $120
ONE-BEDROOM from $135
Call Mr. and Mrs. N. Demmons
311—1063 Foul Bay Rd. — 592-4653

PARK PACIFIC APTS. LTD.
For details and transportation to view all above suites, call
Mr. R. Bowlby, Prop. Mgr.
598-1121

CHARTER HOUSE
435 Michigan
384-8923

REGENT TOWERS
415 Michigan
383-6216
AVAILABLE
—Bachelors
—1-bedrooms
—2-bedrooms
—Swimming pool
—Covered parking
—Cablevision
—Located in spacious well-kept grounds
—Pleasant stroll to downtown
—Choice ocean view

All Rental Enquiries Welcome
Managed by
NORTH WEST TRUST
386-3534

FREE
RENT NOW
ONE MONTH FREE
YORK MANOR
121 RENDALL
DE LUXE SUITES
WALL-TO-WALL CARPETING
COLORED APPLIANCES
ELEVATOR
THERAPEUTIC POOL
FREE OFFSTREET PARKING
INCLUDES HEAT, WATER AND CABLEVISION
BACHELOR SUITES FROM $114
ONE BEDROOM FROM $132
RESIDENT MANAGER
384-1214
CANADA PERMANENT

THE PRINCESS PATRICIA
701 - 703 Esquimalt Rd. and Inner Harbor
View the Blue Pacific From our Spacious Suites
—Cablevision
—Lounge
—Sauna
—Controlled Entrances
—Sound proofing
—Recreation Room
—Child 2 and under welcome
Inquiries 9 a.m. to 8 p.m.
Phone 382-2223

We are offering a limited number of condominium units for rent. These are ideal for a small family up to 2 children, with no pets. Each unit has stove, fridge, washer and dryer, w-w shag carpeting, 3 bedrooms, 2 baths. Rent $212 with electric heat guarantee. View SHANGRILA ESTATES, 840 Craigflower Road by Resident Manager or call BROWN BROS. AGENCIES LTD., 1125 Blanshard St., 385-8771 Anytime!

BAYSHORE COURT
912 SELKIRK
NEW WATERFRONT APT.
Close to downtown
1-bedroom from $135
386-0517 592-7678 or 385-0611
Abaco Property Management Ltd.

YOUR BEST RENTAL VALUE
KINGSTON APTS.—325 Kingston St. near Park. Bldgs. Lrg. 1-BR Cor. Ste. with balcony. Adults $120. Contact Mgr. Ste. 12. 384-3294 or S. W. ANDERSON LTD. 384-9328

ASCOT APARTMENTS — COMfortable older style 1-bedroom apts. downtown. Suitable for older couple. Rent $95.

A. BERNARD AND CO. LTD.
655 Fort St. 384-9335

LANGFORD-COLWOOD
1 and 2-bedroom deluxe apartments, wall-to-wall carpeting, drapes throughout. All utilities included. 478-2519.

OAKWOOD COURT, ESQUIMALT Plaza area. Large bachelor suite all utilities paid, $125. Available Sept. 1st. To view, 478-8173.

FAIRFIELD, LARGE 1-BEDroom suite with balcony fridge and stove. $115. 404 Linden Ave. 385-1834.

ONE BEDROOM, BASEMENT suite, $60 month, 16 Government St.

201 APARTMENTS TO RENT FURNISHED

TWO 1-BEDROOM SUITES, $78 each. Utilities included. 2122 Cook Street, view 6 p.m. 385-5330.

SEPTEMBER 1ST, 3½ ROOMS. Quiet, older couple preferred. 931 McClure.

2-ROOM SUITE FOR RENT. Working person, older man or lady. 2311 Dowler Place, 383-6675.

THREE-ROOM SUITE, QUIET adults. 384-8278. 1270 Yates St.

JAMES BAY—LARGE 1 BEDroom upper duplex. $110. 478-5829.

SPACIOUS 1-BEDROOM, SELFcontained suite. $95. 386-9373.

COOK-BAY, BACHELOR SUITE, $80 month, cable included. 383-1840.

1-BEDROOM SUITE, 343 MICHIgan Street. 658-8814.

201 APARTMENTS TO RENT FURNISHED

MAY WE HELP YOU?
Why not make use of our detailed knowledge to find the apartment you really want? We will gladly drive you to see a wide selection of furnished or unfurnished apartments in any
District of Your Choice
No Fee to Tenant
Sterling Rental Agency
206 Kresge Bldg.
1104 Douglas St. at Fort
383-7171
Open 9 a.m.-9 p.m.
Including Saturday

THE ROYAL SCOT
425 Quebec
This new apartment bldg. offers: Fully furnished studio suites — Color T.V., shag carpets, linen, dishes, laundry facilities indoor pool, whirlpool, sauna, games room, underground parking.
Managers: Mr. and Mrs. G. Arnold. Phone: 385-3543
OCEAN PROP. MANAGEMENT

FAIRFIELD — CLOSE IN
Sept. 1. Nicely furnished (main furniture includes drapes and rugs). 4½ rm. (2 bdrm.) ground floor apt. with back and front door, 4-pc. bath incl. heat and water. $140 For 2 mature working adults. (no pets.)
Dickie Agencies, 382-4312.

TWEEDSMUIR MASON OVERlooking Beacon Hill Park. Beautifully furnished, one-bedroom apartment with garage. Available immediately for 6 months at $290 per month. Please call Mr. Custance, 385-2481.
Swinerton, Stewart Clark, Ltd.

ENJOY WATERFRONT LIVING
Basyshore Court 912 Selkirk Ave.
1 and 2-bedroom suites from $135
386-0517, 592-7678 or 385-0611
Abaco Property Management Ltd.

Furnished bachelor apartments available immediately from $75, desirable location DOUGLAS AND HILLSIDE, cablevision. Call resident manager, 382-1221.
Ker and Stephenson Limited

BACHELOR STE. CLOSE IN, Fairfield. Quiet, older gent only. Sep. entrance, bathroom, (No Linen), Utilities Incl. Main floor. 384-5855.

AVAILABLE SEPTEMBER 1 — 3-room suite, heated, furnished. Man only. $75 month. Inquire at suite No. 4 — 2517 Fernwood Road, between 5 - 9 p.m.

1260 PEMBROKE $135
Nice 1-bedroom. Available Immediately.
DON STRIPLING 386-1361
Canada Permanent Rentals

ONE-BEDROOM, KITCHEN COMbined living room, share bathroom, fully furnished, including utilities, $80. Central. 385-4237.

2-BEDROOM SUITE, HEAT AND water supplied. Children welcome. Available September 1st. Responsible people. 385-4715.

MODERN STUDIO TYPE UNIT everything supplied. Close in, covered parking. Michelangelo, 1158 Yates, 386-2812, 386-0112.

SEPT. 1, FURNISHED BACHElor, near Woodwards, 1006 Toimie. $130 includes cable, heat, water, parking. 382-8307.

WANTED: YOUNG BUSINESS man or professional man to share one-bedroom suite with same. 383-4288.

MODERN 1-BEDROOM SUITE, nicely furnished, $145. Available September 1. 477-2101.

CLEAN FULLY FURNISHED, cablevision, $120. For quiet couple. 386-3642.

CLOSE TO GORGE HOSPITAL, large ground floor suite. Quiet adults only. No pets. $130. 384-7434.

SUITE IN QUADRA-CLOVERdale area, for mature working person. 384-1817 after 5 p.m.

2-ROOM SUITE, RED

234 MORTGAGES FOR SALE

CURRENT 1st MORTGAGES
$15,000 9½ PER CENT $130
$21,000 9½ PER CENT $180
We can invest sums of $2,000.00 or more in sound 1st mtges. Call Vincent Holmes-384-8124.
PEMBERTON HOLMES LTD.

FIRST MORTGATE $100,000, ABSOLUTE SECURITY, OFFERED FOR SALE WITH ATTRACTIVE DISCOUNT. FOR DETAILS, PHONE MR. McKENZIE — 386-7521. BOORMAN INVESTMENT CO. LTD., 1111 GOV'T ST.

$12,850 — 1ST MORTGAGE AT 9% on a family home, 5-year term plus $1000 discount. Victoria Press, Box 628.

FIRST MORTGAGE $33,700 AT 9¼. Payment $307 per month on six suite apartment. Excellent investment. 598-4184.

235 WANTED TO BORROW

FIRST OF $11,500 AT 10½%, 5 YEAR TERM. PHONE MR. McKENZIE, 386-7521, ANYTIME. BOORMAN INVESTMENT CO. LTD. 1111 GOVERNMENT STREET.

240 BUSINESS OPPORTUNITIES

114 ACRE TRAILER PARK
Just listed. Brand new trailer park consisting of brand new house, 40 camper sites, flush toilets, showers, washer, dryer room. Manmade lake, 25 acres — zoned trailer park, located approx. 12 miles from Victoria, plans are in the offering for another man-made lake plus an additional 150 trailer sites. If you are looking for a trailer park offering seclusion, hiking, swimming, etc. Don't pass this one up!

12.6 ACRE TRAILER PARK WITHIN 6 MILES OF VICTORIA
Featuring 20 mobile home sites, 20 travel trailer hookups, 79 campsites, plus 3 different sets of washrooms throughout property with flush toilets, showers, etc., store, nice 10-year-old, 2-bedroom home for owner. Located next door to city owned park and lake, this property is being sold as a going concern and is showing very good returns.

CALL
C. M. Bud FORBES
652-2950 386-2111
Montreal Trust

NORTH SAANICH GROCERY BUSINESS
With comfortable 1-bedroom accommodation for owner, in area of new homes with no competition. Self serve set up, freezer and cooler cabinets. Ideal operation for one person or retired couple. Buildings and business $32,900 plus stock or business, fixtures and accommodation $6,300 plus stock. Call:
SIDNEY OFFICE 656-3924
or after hours
JACK NAISMITH 388-7496
STAN MITCHELL 386-2111
MONTREAL TRUST

THE IDEA LIGHT IS ON!
This business can be an outlet for your creative ideas.
One of a kind, it offers scope for self-improvement and a way to meet the rising cost of living too. Climb out of your rut and give me a call . . . then start a new way of life.
JOHN WATERMAN at D. F. HANLEY AGENCIES LTD. 385-7761 or 478-2255 Res.

TRAILER PARK OPPORTUNITY $125,000
Located north of Victoria, fronting on Island Hwy. 20 beautifully treed acres, presently with 25 trailer sites with hook-ups, 30 truck-camper sites, 1 permanent mobile home site plus loads of room for expansion. Includes 2-BR house, office and snack bar. For inspection and further information, call:
LILLIAN CUMMING at D. F. HANLEY AGENCIES LTD. 385-7761 or 656-4550 (RES.)

EXCITING
Opportunity for some lucky person — regretfully offered due to illness of present owner — in the form of a small boutique. This new business shows tremendous potential. 2-Bedrm. living quarters and shop rental total $175 per mo. Located in a good residential area. $6,000. To view call:
LILLIAN HENDY 479-1667
J. H. Whittome and Co. Ltd.
Royal Oak Branch

12-UNIT MOTEL APPROX. 2 ACRES
Ideal location showing a good return with terrific potential for expansion in an area of fast development. Asking $138,000.
CALL MONTREAL TRUST SIDNEY OFFICE, AT 656-3924 OR AFTER HOURS.
JACK NAISMITH 388-7496
STAN MITCHELL 386-2111

SUBURBAN MOTEL GREAT FUTURE POTENTIAL
12 units plus owners suite. Showing even at present excellent returns on approx. 2 acres which will in 2 or 3 months be on sewer and can possibly be zoned for very many more units. Full price and statement available at L.S. $137,000. Min. $35,000 down MRS McKEAGE 479-5868 or 388-6231. Island Pacific Realty.

TRAILER PARK - MARINA
Fully operational, 4½ acres, mobile home, trailer and picnic sites. Marina, store, laundry plus 2 storey 4 BR, family home with in-law suite. ½ hr. from Victoria on Saanich Inlet. Approx. $50,000 down to handle. JAY ROGERS, 386-3231 or 477-4569. Block Bros. Realty.

GROCERY STORE AND 2 BDRM. HOME — $28,500
Your chance to increase your income. Good location close to schools, park, etc. Ideal for family. See it today.
Call AUDREY CROTHERS, 386-7521.
Boorman Investment Co. Ltd., 1111 Government St.

FISH AND CHIPS
Exceptional business opportunity for man and wife team. One of the best locations in the city and free of competition. Grossing near $40,000. Just walk in and take over this thriving concern for only $23,000. 386-1361. HARRY WOOD or KEN WRIGHT 386-1361. Canada Permanent.

SERVICE STATION 3 REPAIR BAYS — $62,000
Thriving business with a corner location includes land, building and equipment plus manually-operated car wash. To inspect, call:
LILLIAN CUMMING at D. F. HANLEY AGENCIES LTD. 385-7761 or 656-4550 (RES).

INVESTORS NOTE TERRIFIC OPPORTUNITY
Prime development property adjacent to one of the largest shopping centres in Victoria. Approximately 79,000 sq. ft. asking $2.50 sq. ft. For particulars call Rose Chope 386-2911 Shirley Philips Homefinders.

LICENSED RESTAURANT
Seats 60 comfortably. Excellent downtown location. New S.S. kitchen, good parking. Fully modern facilities. $9750. LEW MOILLIET 382-7276 or res: 477-9251 Town and Country Realty Ltd.

GROCERY STORE, GOOD LOCATION close in. Present owners have renovated. Good growth potential makes this ideal for active couple with some meat dept. experience. Contact Bob Carter (res.) 384-9441 or Byron Price and Assoc. 385-2458 anytime.

CITY CAFE $6,500
Downtown cafe on busy main street. Seats 34, low rental.
479-1667 BILL ANDERSON 479-6648
J. H. Whittome and Co. Ltd.
Royal Oak Branch

18-UNIT MOTEL
Busy location, Trans-Canada Hwy. Nice 2-bedroom owner's suite. Steady year-round trade. Asking $175,000. Contact John B. Shaver, Investors Syndicate Realty Ltd., 620 Broughton St., Victoria, B.C.

BEAUTY SALON
This has got to be the best buy in Victoria. 5-chair operation in a popular area. Asking only $8,000. Call anytime JACK PARKER, 382-4364. J. A. Henderson Realty Ltd., 385-9741.

SMALL THRIVING USED CLOTHing and notions. Must sell owing to family illness. Will sacrifice at $1200. No triflers please. Victoria Press, Box 594.

OWN YOUR OWN BUSINESS
An 8c stamp and $5000 will secure this international distributorship. Box 5234, Station B. Victoria.

TRANSFER BUSINESS FOR sale. Well-established company. 479-7925.

WOODWORKING SHOP IN SIDney for sale. $25,000. 656-3839.

240 BUSINESS OPPORTUNITIES

BAKER'S DELIGHT VICTORIA BAKE SHOP ONLY $39,500
If this is your specialty we invite your earliest inspection of this most successful bakery operation that should gross over $100,000. In this years business. Our client has built up a most enviable list of steady hotel and restaurant trade plus a large and growing pick up business. Price includes a complete inventory of quality equipment and good terms are available. For detailed statement please call
C. A. CLIFF ANDERSON
477-3994 or 384-8126
Pemberton Holmes Ltd.

COFFEE SHOP CAFE
1. Seating 27 in very busy area year round. Suit a couple or wife while hubby works elsewhere. $24,900 including land.
2. Or see this revenue property plus grocery corner store. Three suites plus owners $38000.00.
3. Duplexes asking only $21,900 and $26,900. Let me show them soon. 477-1841 or 383-2520. (MRS.) P. FORBES, Block Bros Realty.

BOWLING ALLEY
In a small prosperous city in Saskatchewan. Large, solid building with 6 lanes, automatic pin setter, lunch counter, office rental and living accommodation. A good family operation. Will consider terms and Victoria property as part payment. Phone 592-4989.

REST HOME
Operator licensed for 5. Located in Fairfield. Tastefully decorated and furnished. Intercom throughout. PAULINE BROOKES or JESSIE McGRATH, 384-8001. Royal Trust Company, 201-3400 Douglas Street.

NO GAMBLE IN LAND
Buy two 50x120 lots now for $2,500 each. Sell in a few short years for $7,500 each or more. Full particulars call Glen McGregor, 385-2458. Res. 477-3675. Byron Price and Assoc. Ltd.

BEAUTY SALON, FOR YOUNG ambitious hairdresser, downtown Nanaimo. Fully equipped. Easy terms Victoria Press, Box 606.

241 BUSINESS OPPORTUNITIES WANTED

BUYERS WAITING FOR PROFITable businesses. Any price range. S. W. Anderson Ltd. 384-9328

WILL INVEST IN ACTIVE PARTnership, small business. Specify. Victoria Press Box 645.

244 REVENUE PROPERTY

REST HOME
One of Victoria's finest rest homes. In an excellent area of city bordering on Oak Bay. Panoramic views of the city and the water. Lovely gardens and private patio. Private and semi-private rooms all with bathroom, all nicely furnished. Large sitting room with fireplace. Elevator to the second floor. Excellent modern kitchen. The owner's suite is large with two bedrooms, living room and dining room. The whole home is very nicely furnished and in beautiful condition. Licensed for 16 guests:
Ron McConnan
384-9335 383-8526 Res.
$120,000
A. BERNARD AND CO. LTD.
655 Fort St. 384-9335

JUST LISTED ON HILLSIDE 11-SUITE APARTMENT BUILT IN 1955
11 suites — 2 Two-Bedrooms and 9 One-Bedrooms. Excellent laundry room and oil fired hot water heat. This building has several small interest mtges. that can be assumed or can be re-financed. Priced at $115,000. Call for details.
AND
6-SUITE APARTMENT BUILT IN 1956
This smart building with 1 two-bedrm. ste., 5 one-bedrm and one sitting room is priced to sell quickly at $56,000. Location is Esquimalt and has a record of nil vacancies. Phone for complete details.
RICK KINNIS
427-9394 388-4271
J. H. Whittome and Co. Ltd.

DUPLEX SIDE BY SIDE 901-903 CLOVERDALE
2 bedrooms, living room, kitchen and utility room each side. New wiring, plumbing and heating. Owner may consider low down payment to reliable party. Drive by but do not disturb the tenants. Full price $28,900. Open to reasonable offers. Call Harold Ware of Gardner Realty Ltd. 385-7721 or Residence 598-4358.

DRIVE BY THIS LIST OR REVENUE PROPERTIES THEN PHONE ME FOR A VIEWING:
1203 YUKON — U and D Duplex, $14,900.
1731 ALBERT — 4 plex, $45,000.
1541 GLADSTONE — Tri-plex, $38,000.
844 DUNSMUIR — U and D Duplex, $25,000.
JOHN F. COLWELL
384-8126 592-9828
PEMBERTON, HOLMES LTD.

GROSS INCOME $310 ASKING $27,200 UP AND DOWN DUPLEX
2-bedrooms each suite. Large lot which backs on to a park, close to all schools, shops and transportation. Make an offer. Please call BUSTER EALES at 386-2955 (24 hrs) or RES. 385-3028. Mayfair Realty.

DUPLEX, $44,900
Brand new SxS, 3 bdrms, 2 bath, L.R., D.R., beautiful kitchen, sundeck and full bsmt. All R.I. for a full suite if wanted. Both sides identical, very conv. location and excellent financing.
IRENE VAN AINA MELDERIS
Shirley Philips' Homefinders Ltd.
386-2911

LOVELY MODERN DUPLEX
Each side has 1230 sq. ft. of luxury living area with 3 bedrooms, large living room, recreation room, full basement and carport. Total price of $45,750 includes a 6% mortgage with low monthly payments. Will discuss terms. Principals only please. 479-3756.

JUBILEE AREA
6-apt. conversion, fully furnished, close to Jubilee Hospital. Shows excellent return with low vacancy rate. $57,500. GERRIE HUTTON 388-4271 or 386-3927 (Res.)
J. H. Whittome and Co. Ltd

DUPLEX SxS STUCCO 1-BEDroom each side. Steadily rented $225 monthly. Lake View area. Large lot. Excellent investment. $24,500. FOR FULL INFORMATION CALL
Pemberton Holmes Ltd.
384-8126 MR. GREENE 385-0795

REST HOME NEW ON MARKET
Located in "Joan Crescent" area. 1st time offered in 5 years. Licenced for 15 guests. Trades considered. CALL: JIM RANSON, NATIONAL TRUST CO. 386-2961.

UP AND DOWN DUPLEX IN AN excellent location. Needs painting outside but very nice inside. This is an excellent investment at the asking price of $22,900. Call Bill Sidhu or Dave Taylor at City Trust, 383-4141.

DUPLEX JUBILEE
3 up, 2 down, ½ basement. Completely self contained. Rent for $220 per month, make an offer. Asking $19,900. LARRY QUAGLIOTTI 479-6609 or 388-6231. Island Pacific Realty.

UP-DOWN DUPLEX
SEE MY AD IN MAIN COLUMN UNDER THE MONTREAL TRUST HEADING.
PRICED AT $24,900
386-2111 BILL CLEUGH 384-1707
MONTREAL TRUST

FORT STREET-OAK BAY
21 suites, 3 years old, ideal location, owner-manager situation.
11% RETURN
26 suites, 10 months old, near Esquimalt waterfront. Terms and trades. Principals only. 652-3550.

DOWNTOWN
4-suite—Must be sold. Make an offer. To view call 388-6231 or 479-6609. LARRY QUAGLIOTTI, Island Pacific Realty.

CARNARVON AREA. BY owner. 2-bedroom side-by-side duplex. 2780-90 Dean Avenue. 592-2044.

GEORGE DEVLIN
Real Estate Consultant
635 Humboldt St., 385-2725

8 FURNISHED UNITS IN 1½ storey house in James Bay. Good revenue. $26,900. 478-3649.

244 REVENUE PROPERTY

NEW DELUXE APARTMENTS
48 SUITE
Now under construction. Anticipated gross revenue just under $90,000 annually. Hot water heat, sundeck, close to Beacon Hill Park and ocean. Low 8¾% 1st mortgage. Asking only $595,000.

42 SUITE
Just built, anticipated gross revenue just under $75,000 annually — 2 blocks to ocean, close to Beacon Hill Park. Asking only $488,000.

35 SUITE
Custom built with many extras, low expense, anticipated gross income, just under $60,000, will show terrific return on investment. Asking just $410,000.

18 SUITE
Situated in the Gorge Waterway. Terrific return with no vacancy. Very appealing. Asking only $288,000. Call today to discuss these other revenue investments. FRED G. CARVER or AL CHANDLER at D. F. Hanley Agencies Ltd., 386-4294.

JBJBJBJBJBJBJBJBJBJBJBJB
B JOHN BISHOP B.Sc B
J B
B REALTOR—APPRAISER J
B B
J J. H. WHITTOME & Co. B
B B
JBJBJBJBJBJBJBJBJBJBJBJB

APARTMENT BUYS!!

SIDNEY, 16 SUITES — 10 2 Bedrm; 6 1-Bedrm.
Asking $190,000
GORGE AREA — 25 SUITES, BIG SUITES! Good income
ASKING $355,000
ESQUIMALT — 8 SUITES — Near NADEN — GOOD VALUE
ASKING $85,000
VIC. HIGH AREA — 3 SUITES (Could be FOUR)
ASKING $23,500
JOHN BISHOP 479-1667
RES. 656-2308

J. H. Whittome and Co. Ltd.
Royal Oak Branch

SIDE BY SIDE DUPLEX
2-bedroom suite, and 1-bedroom suite with expansion possibility into a 3-bedroom suite, large private lot facing two streets. Also large double garage, ideal for workshop. Make an offer on the asking price of $23,900. Call quickly LARRY QUAGLIOTTI, 388-6231 or 479-6609.

Island Pacific Realty Ltd.
GUEST HOUSE, SALE-TRADE, going concern. 20 rooms. 386-8520.

245 REVENUE PROPERTIES WANTED

HAVE CLIENT FOR SMALL APT. block or good conversion with spacious 2-BR suite for owner. Rockland, Beacon Hill Park areas preferred. Please call: GERRIE HUTTON 388-4271 or 386-3927 (Res.)
J. H. Whittome and Co. Ltd.

Wanted good clean duplex, Fairfield. 479-6609, 388-6231. LARRY QUAGLIOTTI, Island Pacific Realty Ltd.

247 COMMERCIAL OR INDUSTRIAL PROPERTIES

ESQUIMALT WAREHOUSE TERRIFIC LOCATION
3800 sq. ft. of warehousing plus 1300 sq. ft. of finished office space. 4 bays. Gross income at present $11,280. 7500 sq. ft. of extra land also available. For more information call:
SHELIA PEPIN, 479-2101
BILL WELDON, 598-1480
Shirley Philips' Homefinders Ltd., 386-2911

ON ISLAND HWY. .78 ACRES
140' frontage on the Old Island Hwy. Zoned general commercial. An ideal spot for motel, specialty shop or repair business. 2nd hand shop etc. Realistically priced at $49,900. Includes a 3-bedroom home in excellent condition. Lots of space in basement or office. Call CAROL MARTIN 477-5561 or 478-7970.
Block Bros. Realty.

BURNSIDE E.
14,300 sq. ft. of ideal commercial property. Near Douglas and Burnside. Contact Wil Wilson 384-9335; 477-4328.
A. BERNARD and CO. LTD.
655 Fort St. 384-9335

250 HOUSES FOR SALE

A. E. LePAGE
BOULTBEE
SWEET
LTD.
Realtor
Hillside Shopping Centre
386-1341

SPARKLE PLENTY IMMED. POSSESSION
3-B.R., large lot, freshly decorated, lovely fireplace in L.R. large cabinet kitchen, with dining area, extra storage or workshop in carport, close to schools, etc. Quiet cul-de-sac, big trees. Low taxes, Asking:
$22,900
KAY GOODER, 386-1341

SOUTH OF OAK BAY AVENUE
Buy now and be ready to move into this comfortable family home in time for school. Located in a quiet and convenient neighborhood this immaculate home offers 3 bedrooms up plus a 4th in the full basement, fireplace in living room and wall to wall broadloom, separate banquet-size dining room. Asking $24,500.
B. Johnson W. Michaels
386-1341—24 hr. serv.

$19,900
BEGINNERS BARGAIN
Make an offer on this meticulous 2-bedroom home. Situated close to Simpsons-Sears and Veteran's Hospital it offers quality wall-to-wall broadloom throut, modern kitchen cabinets, extra 3-pce. bath in full basement, 171' deep lot. For viewing please call:
B. Johnson W. Michaels
386-1341 — 24 hrs. serv.

FIVE BEDROOMS FAMILY HOME
A rare type family home in good area. Close to Town and handy to UVic. Large living room and dining room. Double fireplace. Large family size kitchen plus family area. All five bdrms. are up. En suite plumbing plus 2 pce. on 1st. floor and 4-pce. on second. Good size utility rooom. Fully insulated and OHA heating. Possession October.
G. WILLISCROFT
386-1341 — 24 HR. SERV.
Asking $33,900. To view by appointment only.

ALPHA OR OMEGA
A lovely no-step home for either the newly starting or the newly retiring. Situated in a popular area of Victoria and close to shopping, schools and transportation. Very attractive inside and out. Asking only $18,900.
TOO VIEW CALL:
G. WILLISCROFT
396-1341 24-HR. SERV.

FOR COAST-TO-COAST REAL ESTATE SERVICE CALL 386-1341

LOVELY VIEW OF THE GORGE
BEAUTIFULLY APPOINTED, EXPENSIVELY FINISHED 3 bedrooms, 2 bathroom home. Good Carpeting, Radiant Ceiling Heat, Sprinkler System in Lawn. Immaculate throughout. Large Sundeck, Fully Finished Basement with Recreation Room, 3-piece Bathroom and Nicely Finished Bedroom.
REASONABLY PRICED
PLEASE CALL
MARGARET BRIDGER
386-8321
WALL AND REDEKOP REALTY LTD.

250 HOUSES FOR SALE

N A T I O N A L
TRUST CO. LTD.
2 LOCATIONS TO SERVE YOU
HILLSIDE SHOPPING CENTRE

936 ALEXANDER (OFF PARKLANDS)
In a parklike setting next to Gorge Vale Golf Course. Over 1400 sq. ft. of spacious living. Living room 20½x13½ with raised hearth fireplace. Dining room with large window giving a pleasant view of the natural surroundings. Large kitchen with eating area. Master bedroom has double closet. Three bedrooms. Full basement with rumpus rm. and 2-pce. bath. Possible further development. Good sized secluded lot. Well built home in a very desirable area. Only $34,900. PLEASE NO DOT DISTURB VENDORS ::: FOR VIEWING CALL:
SYL SHUMKA
386-2961 ANYTIME

SHAWNIGAN LAKE WATERFRONT
Close to the "Inn", 2 bedrooms, living room (fireplace), glassed sunporch, trees, gentle slope to sandy beach and wharf. Stove, fridge, etc. Act quickly — JIM RANSON, 386-2961.

DOWNTOWN
1280 DOUGLAS

ROCKLAND
Beautiful Di Castri designed split level, three-bedroom home. Large living room with slate fireplace. Dining room. Kitchen with built-in range and oven, eating area. Developed basement. Double garage. Large double lot. Price: $48,000. To view, contact:
HARRY COOK, 598-3761
DES DESJARDINS, 385-8925
OFFICE 388-5451 (24 Hrs.)

GORDON HEAD DREAM HOME
Near the ocean with access to a fine beach this is an architect designed home on a lovely treed lot, providing privacy. The slate entrance leads to a large living room and a fully modern kitchen with eating area. There are two full bathrooms, one on the main and one upstairs for the two large bedrooms. There is also a nice bedroom on the main. An excellent buy at $39,500. To view call Dave Taylor at City Trust 383-4141.

HIGH QUADRA
A very special two year old home located on a quiet cul de sac with a fine view. There are over 1450 square feet on the main floor with three good bedrooms, 1½ baths, separate dining room, large living room with floor to ceiling raised hearth fireplace and ultra modern kitchen. The basement could be developed into either an in-law suite or a huge rec room and game room. A must see at $39,900. To view call Bill Sidhu or Dave Taylor at City Trust 383-4141.

— GORDON HEAD
One special feature of this lovely three bedroom beauty is the very large mortgage balance remaining at 6¾% interest. The home itself is in perfect condition throughout and the large lot is tastefully landscaped and carefully groomed. In the basement there is a nicely panelled rec room the third set of plumbing is installed, and a fourth bedroom or game room is ready for finishing. A very good buy at $36,900. To view call Dave Taylor or Bill Sidhu at City Trust 383-4141.

WESTERN HOMES LTD.
817 FORT ST.

OAK BAY LOW PRICED
4 room older home with full basement. Real fixer upper. You could make a little here. Nice location. Try your down payment.
Full price $18,000. Offers.
Call John James 382-2157 24 hrs.

$29,500
QUADRA-CRYSTAL POOL AREA
Completely remodelled old style home — modern kitchen, bathrooms (2), den with bar, new wiring and plumbing. Contrasted by old wood panelling, two mosaic fireplaces etc. To view call HARRY WRIGHT 382-2157 (anytime).

7 ACRES MODERN HOME HIGH ARABLE LAND
This outstanding property offers a unique opportunity to enjoy country living within the 4 mile circle. The 2 year old home features 3 spacious bedrooms, 3 baths, LR with fireplace, spacious family kitchen, huge dining area, full bsmt with R.I. fireplace plus much more. The 3-stall barn plus all-weather riding ring will give your family hours of healthy outdoor enjoyment. Asking only $75,000 with good terms.

DON'T DELAY, CALL NOW FOR DETAILS
JACK DAVIS 382-2157 24 HRS.
WESTERN HOMES LTD.

MMMMMMMMMMMMMMMMMMMM
M METROPOLITAN M
M REALTY LTD. M
M 386-3585 M
MMMMMMMMMMMMMMMMMMMM

—FINE SIDNEY HOME —EARLY POSSESSION
Spacious 3-bedrm., no-step bungalow. LR with fireplace. De luxe kitchen with adjacent dining room. Colored vanity bath with twin sinks. W-W carpeting throughout. Carport with storage. Asking $22,500. Terms to suit. Leo Van Dyk. 386-3585, Res. 479-6264.

CAREY-GLANFORD POSSESSION SEPT.
Ideal or starters or smallfamily. Ideal for starters or small family. 2 plus 1 bedrms. Small dining room. Full basement. Nice lot, several fruit trees. Asking only $16,900. Leo Van Dyk, 386-3585.

—LANGFORD —FIVE BEDROOMS —TWO BATHROOMS
—$25,900
Dandy accommodation for the growing family, modern stucco home, with cathedral entrance, handy to all schools, stores, etc. Main floor comprised of two spacious bdrms., coloured bathroom, living room, oak floors, large kitchen (dining area off), huge sundeck, covered (16x24). Lower area comprised of three additional bedrooms, 3-piece bath, utility area, OOM heat. Full price only $25,900. Call Colin Munro, 386-3585, anytime.

—SIDNEY SECLUSION —$22,900
Absolute privacy, one block from the sea, immaculate older two-bedroom home with a full basement in first class condition, on a park-like lot. To view call COLIN MUNRO, 386-3585

SPANISH DREAM HOME
Imagine living in 2,500 sq ft. of luxury in a prime residential area of fine quality new homes close to all levels of schooling. Drive by 1898 Hillcrest Avenue. You won't see the quality shag carpeting, luxurious wallpapers, three bathrooms, 2 fireplaces, etc., but if interested call Marion or Carman Angus at 477-8711 after 5 for an appointment to view. Price $49,700. Austin Mitchell Investments Ltd.

SIDNEY AREA
10013 and 10021 Chickory Place. Off Henry. New 3-bedroom, fireplace, shag carpet throughout. $24,900, $1,900 down. Hess Homes, 598-1432.

NEW HOME FOR SALE BY builder, phone after 5. 478-6437.

250 HOUSES FOR SALE

ISLAND PACIFIC REALTY LTD. 388-6231
3200 QUADRA ST.

VIEW ACROSS STRAITS SECLUDED GARDEN
Extra quality design and construction highlight this 1500 sq.ft., 1½ year-old home on Alderley Road. One-third acre of well landscaped, totally private grounds surround the double brick house. Three bedrooms, large living room with fireplace, L-shaped dining room, full high basement with workshop and rec room. Covered parking for boat, trailer, and 2 cars. Superb sea views. Asking $42,000. Call 386-6231 ANNE DUGGAN.

TERRIFIC VIEW PROPERTY
Below Mt. Tolmie for $39,900. At the end of a quiet cul-de-sac on a large lovely established lot. Beautiful trees, 1500 sq. ft. on the main floor with living room, dining room, sun room, kitchen, bath and 3 bedrooms plus a developed basement with den and 4 extra bedrooms. Hot water heat, double no-post carport and lots more. See it, love it and try your offer. Exclusive with GRAE LANGSTON 386-8596.

TREMENDOUS VALLEYVIEW
Lovely 1650 sq. ft. ranch style home, 4 bedrooms living-dining room with picture windows. Feature fireplace plus den, drive in garage. Shake roof and many extras on 0.73 of an acre. Ideal V.L.A. property. Full price $33,900. FREDDY STARKE 388-6231 or 384-9633.

UNIVERSITY AREA $32000
A delightfully private and productive garden goes along with this 3 or 4-bedroom home on a quiet street within walking distance to shopping, schools and university. The 10-year-old 1200 sq. ft. is in tip-top shape, bright and spotlessly clean. For details call 383-6231
ANNE DUGGAN

NEW LISTING CORDOVA BAY
The right home for an active family. 1040 sq. ft., 3 bedrooms, rec room with fireplace. Kitchen features counter top range and eye level oven. Large, treed lot with double access. Separate double garage, heated and wired for workshop, also carport. Just a couple of minutes from beach, this represents an excellent young family property at just $26,500. Call 388-6231
ANNE DUGGAN

JUBILEE AREA
Up and down duplex. 3 bedrooms and 2 bedrooms each has own furnace and meter. With low down payment, live in one for $40 per month with other rented. Asking $19,500. Quickly call BEN GREIG 388-6231 or 658-8845.

$16,900
OFF ESQUIMALT RD.
Well built spacious older home. Living room, dining room, two bedrooms, large garden, separate garage. Fenced, has utility room. IRENE DALZIEL 388-6231 or 384-8692.

Mayfair. Three bedrooms, full basement, auto. oil furnace. $3,000 down to full price of $20,900. IRENE DALZIEL 388-6231 or 384-8692

SMALL HOUSE BIG LOT
A spotless, 2-bedroom bungalow in excellent repair, located on a quiet lane just off Saanich Rd. The lot is 60x215 with a greenhouse and is all in garden. Just $17,600. Call 388-6231 for details.
ANNE DUGGAN

ESQUIMALT, $17,900
Compact 3 bedroom home. Living room, den with wall-to-wall carpet. Stucco exterior, new roof, new wiring. A-1 shape throughout. Low down payment. FREDDY STARKE 388-6231 or 384-9633.

Three suites, central area. Rentals $400 per month. Asking $25,900 with good terms.
IRENE DALZIEL
388-6231 or 384-8692

ONLY $13,500
For 2-bedroom home close to downtown on apartment zoned lot.

3 or 4 bedroom home with oak floors and fireplace, nice treed lot on quiet street close to all amenities for $25,300.

3 vacant homes ready to be moved into before school opening. 1-2 bedroom 1-3 bedroom; 1-4 bedroom. For information call.
HAZEL CAMPBELL 382-8956
STANE JOHNSON 383-1484
388-6231

OOOOOOOOOOOOOOOOOOOOOOOO
OOOOOOOOOOOOOOOOOOOOOOOO
OO OO
OO WHYTE & GOWER OO
OO OAK BAY PROPERTIES OO
OO LTD. OO
OO 2227 OAK BAY AVE. OO
OO TEL. 592-2407 OO
OO OO
OOOOOOOOOOOOOOOOOOOOOOOO
OOOOOOOOOOOOOOOOOOOOOOOO

GORDON HEAD-UNIVERSITY CAPE COD — 5 BEDROOMS
This is truly a magnificent home. Especially well built and well maintained. Sitting high above the road, the exterior is imposing and pleasing, from the heavy shake roof to the partial white brick exterior. An ideal family home with 5 generous sized bedrooms, a family room, rumpus room and a den. The gracious wide entry hall with the curved staircase to the upstairs floor is but one of the very fine features of this quality home. Full concrete basement with loads of storage space and provisions for extra bathroom. Secluded sundeck is attained from either the dining room or kitchen. Two-car enclosed garage, entirely plastered. This home can not be replaced today for many thousands of dollars over. A very realistic price of only $65,000. Exclusive listing call DON WHYTE or ALEC GOWER 592-2407.

SOUTH OAK BAY—$32,900 TUDOR BUNGALOW
A charming residence in this Tudor home in popular Oak Bay just south of the Avenue. Cosy living room with fireplace, family sized dining room, 2 good sized bedrooms, lovely kitchen with eating area, wall-to-wall carpet throughout. Full basement with rec. room, Dbl. carport and easy-to-care-for lot yet offering privacy. Immediate possession so be settled in for school opening. Act quickly! Call GLADYS MILLER 592-2407 or 384-3533.

KICK-OFF
The Fall right and move into this EASY-TO-TACKLE 4-bedroom Tudor. Take TIME OUT to look at this real buy — large living room-dining room — modern electric kitchen with eating area. DON'T FUMBLE THE BALL and lose out. SCORE THAT TOUCHDOWN by calling the play right. See it this weekend. Priced at $39,000 Call A. J. (TONY) FAULKNER 592-2407 or RES. 592-3913.

FALL — TIME TO PLANT
Your family in this 15-year-old, 3-bedroom house in the UVic area. 1300 sq. ft. of living area on main level which includes living room, dining room, electric kitchen and 3 larger than average bedrooms. You'll enjoy the Olympic games and the Russia-Canada series on your TV set in the 24x15 rec. room. For further information call A. J. (TONY) FAULKNER 592-2407 or Res. 592-3913.

ECONOMY EXCELLENT AREA EARLY POSSESSION
Solid clean 3-bedroom, full basement home. This home in the Oaklands area displays a large renovated cabinet kitchen. Family dining-room, bright cheerful living room. Basement displays near new oil furnace and wiring plumbed for washer and dryer. Price only $18,900. Get settled in time for school. To view dial Cliff Stretch, 479-1667 or 592-3969.
J. H. Whittome and Co. Ltd.

INVESTORS SYNDICATE REALTY LIMITED
620 Broughton St., 386-7121
Across from Eaton's Car Park

For prompt and efficient service contact our Real Estate Staff (24 hrs.)

BY BUILDER IN COLWOOD AREA
Beautiful new 1300 square foot 3-bedroom home. Magnificent sea view, overlooks Victoria and Esquimalt Lagoon. Wall-to-wall carpet throughout, 1½ bath, 2 fireplaces with many more features. Asking $35,900.
Information phone
L. Wergeland Construction Ltd.
478-2998.

250 HOUSES FOR SALE

M M M M M M M M M M M
M JACK MEARS M
M OAK BAY REALTY M
M LTD. M
M 2194 Oak Bay Ave. M
M 201 - 727 Johnson M
M M M M M M M M M M M

NEW IN SIDNEY
$39,900
3 bedrooms plus finished rec. room. Big brick fireplaces up and down. W-W shag and broadloom throughout. Big cabinet kitchen, dining room, sundeck and carport. Attractive brick siding and stucco exterior. Quiet cul-de-sac location, but close to school and emenities. Drive by 10010 Chickory Place and then call me for details. RON MATHEWS at 386-2291.

ESQUIMALT — $26,500
A gracious, family home on a big, secluded lot. Three big bedrooms, big kitchen, living room and dining room. A truely comfortable home at a very reasonable price. Hurry on this one. Call: RON MATHEWS at

"SIDNEY"
Family of 3 or 4 kids? Here's your home before school starts. Large living room and dining room. 3 bedrooms up and 1 down. Developed, full basement with living and work areas. Only 4 years old on large lot. Good neighbourhood. On cul-de-sac. Up to $5,000 cash will handle. Priced at $30,000. Call: JOHN HOLMS at 386-2291 or 652-1702.

"CENTRAL SAANICH"
VLS ½ ACRE
A must to see. 2 years-old home. Really fine construction. 2 bedrooms up, 1 down. Many great features. Floor-to-ceiling stone wall with fireplace in living room. Family room with fireplace in developed basement plus work areas. Gold Medallion wiring. Large driveway for boat, trailer, etc. Reduced by $3,000 to $32,900 for fast sale. Call: JOHN HOLMS at 386-2291 or 652-1702.

SPACIOUS STARTER
"Room to swing a cat" and CLEAN throughout; LR with FIREPLACE and attractive beamed ceiling; 3 bedrooms; large lot with mature fruit trees; property values increasing in this area; excellent HOLDING property at only $16,900. Call: SHEILA DOUGLASS at 386-2291.

NOW'S YOUR CHANCE!
To purchase that dream property at a bargain price. Just imagine sitting in your spacious (1650 sq. ft.) rancher style living' room overlooking an English garden, surrounded by forest-like beauty with a babbling brook running through the bottom land. Located just yards past public access to Shawnigan Lake. Owners have moved! Must sell!! Make your offer on asking price of $32,500. For more information call: GORDON B. MACDONALD, at 386-2291.

NEW! VACANT! BARGAIN!
Want ½ acre lot with seclusion? Like tall pine and whispering fir? Well look closely at this lovely tudor style home located close to Swartz Bay. This home offers many lovely features. Step saver kitchen, large living room with whitestone fireplace, attractive dining room with sundeck off, 1½ baths, 3 bedrooms, fully carpeted in broadloom. Low downpayment of $1,500, if qualified for B.C. Gov't. 2nd. To view call: GORDON B. MacDONALD at 477-1242 or 386-2291.

SUPER SLEUTH?
You don't have to be a detective to uncover all the facts about this superb family home tucked away on quiet street in Gordon Head. Your magnifying glass will enlarge the fact that this split level is immaculate. Closer observation reveals 4 bedrooms, 2 baths, rec room, sundeck and lovely bright kitchen. The price is no secret either at $32,500. Call GORDON B. MACDONALD for information and appointment to view. 386-2291 or 477-1242.

BACK TO SCHOOL BARGAIN!
Low down payment of $1,000 is all that's needed on this lovely 3-bedroom charmer in Langford area. $21,900. Includes ¼ acre lot plus stove, fridge and drapes in all rooms. Landscaped and just painted inside and out. You can't beat this for the money. Call: GORDON B. MACDONALD at 386-2291.

MANANA!
Don't wait till tomorrow to see this fantastic Spanish Villa. All the grandeur and charm of Spain is reflected in this elegant Spanish Villa. Note the tall columns and arched doorways opening onto the patio. The interior features parquet floors as wel as thick luxurious carpeting. 4 bedrooms, 3 baths, rumpus room with fireplace, living room with lovely old brick fireplace; plus a games room, laundry centre off delightful kitchen plus much, much more. Over 2500 sq. ft. to relax in and enjoy. Only $45,000. See today with GORDON B. MacDONALD at 386-2291.

BRAND SPANKING NEW!
Bargain priced at $28,900. with only $1,000 down puts you in possession of this lovely 3-bedroom home on ½ acre lot. This is located out of town so if you want city hustle and bustle don't bother me. If you cherish peace and quiet and enjoy a short drive to town call and I'll show you valuel En suite off master bedroom, completely carpeted in golden broadloom, floor to ceiling fireplace, sundeck,

250 HOUSES FOR SALE

3 VICTORIA OFFICES

BLOCK BROS. REALTORS

OPEN 9-9 AND ALL DAY SATURDAY

SHELBOURNE
3636 SHELBOURNE
477-1841

SELECTED HOMES BY W. G. MOORE
RES: 658-8681 OFF: 477-1841

SPECTACULAR SEAVIEW
Five acres of land. Stable — Riding Ring. Splendid home. $155,000

TUDOR
10 Mile Point. ½ acre treed lot. Complete privacy. Gracious home. Character and charm. $76,500

UPLANDS
Near Yacht Club .83 Acre. Picturesque landscaping. Your own garden of Eden. A truly majestic home. $75,000

SOUTH OAK BAY
English Charm. Ageless Beauty. Exceptional roominess. Can accommodate one or two families. A dream come true. $57,300

EXCELLENT DESIGN
Beautifully planned. BESPEAKS ELEGANCE. New Orleans French touch. Immaculately kept. Excellent quality. Superb craftsmanship. An executive neighborhood. $52,500

OAK BAY
Sturdy English architecture. Spacious rooms. Separate dining room. Complete privacy. Nice lot with fruit trees. $38,500

To view any of these especially chosen homes, please call
W. G. MOORE
RES: 658-8681 OFF: 477-1841

IDEAL 2 FAMILY ACCOMMODATION
Located in high Lakehill area, a home with two complete suites. The lower level has a bullup floor, 3 bdrm's LRM with FP; upper suite contains 2 BDRM's, LRM with FP and sundeck. Both self-contained separate meters, top value, for further information call: G. L. LLOYD at 479-4105 or 477-1841.

EASY CARE
In ideal location near the Gorge and town. Lovely no-step, 3-Bdrm. home. A rarity special on the market. To view now call G. Argyle or B. Hahn, 382-5677 or 477-1745.

FULLY FURNISHED ACCOMMODATION
On beautiful lot with Dble. garage. Lovely 3-Bdrm., Dble.-width home. Listed now for $23,900. "Try it, you'll like it." Call G. Argyle or B. Hahn, 382-5077 or 477-1745.

3 BDRMS., FULL BSMT. PRICE $19,500
Nice Liv. Rm. with F.P., family size Din. Rm., utility area off Kit., 2 Bthrms. Good lot. Excellent financing. FRED JACKSON, 477-1841 or 477-2537.

3 OR 4 BEDROOMS $21,900
Imagine, a full basement ,2 storey, modern home in the High Quadra area at this price and with owner offering very generous terms, there's a rec room, a sep. garage, and nearly new furnace, all redecorated, so please view. Call Mr. Clendinneng 477-1841.

BLANSHARD
1800 BLANSHARD
386-3231

SCENIC—LAKE VIEW
Close to T and C shopping centre, in excellent condition, 3 BRs on main and 1 down. Game or rec room with 2-pce. bath. 4-pce. on main. Lovely LR with outstanding view from picture window. Nice private fenced backyard. $26,900. Good terms. 386-3231 GERRIT KLOOTWYK or 384-2581.

$26,500
5 BRS
This home has loads of accommodation at a realistic price and is only 4 yrs. old. 5 BRs plus den, family room and two bathrooms. Tastefully decorated and in immaculate condition. Ideal for a large family or for in-laws. Sidney area. BILL FIFE 386-3231 or 598-1829.

FAIRFIELD—1 BLOCK TO SEA
Beautiful large family home with FP in LR, formal DR. Seaview from the 3 BRs and small den on second floor. Full basement wired for WD. Close to school and shopping centre. Beautiful furniture can be bought at a very reasonable price. Loretta Hogarth 383-8160 or 386-3231.

OAK BAY BORDER
Nice, older, 2 BR home close to everything. There's an excellent garden and fruit trees for all the green thumbs, a sep. garage, and room for development in the bsmt. Reduced to $23,900!! KAREN AMYOTTE 386-3231 or 384-0893.

STARTER HOME—McKENZIE $21,400
A charming easy care, no-step home that features LR with elec. FP, DR with alcove, delightful kitchen, attractive bath, updated wiring, carport with storage area and lovely landscaped yard with assorted fruit trees. JOHN A. JOHN 477-8096 or 386-3231.

SXS DUPLEX
Close to Jubilee Hospital, one of the best rental area. Cabinet electric kitchen with eating area. LR, DR in line, 2BRs. Each side the same. Low existing financing of 7¼% on a long term mortgage makes this an easy buy at $29,900. ETHEL MARVEY 386-3231 or 386-6472.

UPLANDS MAGNIFICENT TUDOR
This substantial, gracious and charming home, long considered one of the finest architect designed Tudor residences in the Uplands area is now offered for sale at $110,000. All rooms from the 5 bedrooms and modern kitchen to the beautiful L.R. with Adams fireplace are large and full of warmth and charm. The floor plan is perfect. Over ½ acre of beautifully landscaped grounds with private patio and secluded rockeries complete this charming picture. For appt. to view call MR. J. CHALK, 477-8274 or 386-3231.

3 VICTORIA OFFICES

BLOCK BROS. REALTORS

OPEN 9-9 AND ALL DAY SATURDAY

COLWOOD
1949 Sooke Rd.
478-5561

COTTAGE IN A GARDEN
Immaculate 3-BR (possibly 3) home on a quiet street. Low taxes. Open to offers. Vi. BERRINGER 385-3693 or 478-5561.

NINETEEN OR TWENTY-NINE
I have two 2-BDRM. houses in the Colwood-Langford area. One priced at $18,000 and one asking $29,950. Select the one that fits your budget and call DOUG COLE 478-4494 or 478-5561.

HOME PLUS WORKSHOP
Do you need a 26x40 shop, cement floor, wired for 220 (welders, etc), and a 3-yr.-old, 3-BR home? If so, call NORMA SAUNDERS 478-5561 or 642-3455.

JOHN BISHOP B.Sc
REALTOR—APPRAISER
J. H. WHITTOME & Co.

IMMEDIATE OCCUPANCY NEAR SIDNEY (TREED)
On sewered lot, close to Sidney (1 mile), TWO excellent homes, READY to Move in to. Both Priced at $28,500. One is a TUDOR STYLE, 3 Bedrooms and TWO bathrooms — FULL HIGH basement. Plenty of space for Rumpus room and extra bedrooms. The SECOND HOME has an A-FRAME entrance and TWO full Bathrooms — FOUR good size Bedrooms. These are EXCELLENT BUYS and EASY FINANCING can be arranged.
JOHN BISHOP, 479-1667
RES.: 656-2308

LARGE LUXURY HOME WOODED HALF ACRE
In North Saanich in the beautiful LANDS END AREA, this Fine Architect designed home has accommodation for those that want SPACE, SECLUSION and LOVE a WOODSY SETTING. A Fantastically Large Living room with a CHARACTER Fireplace, FORMAL Dining room — SPACIOUS FAMILY ROOM off the Kitchen — Three Large bedrooms — Master Bedroom has WALK-IN Dressing room — and FULL shower Bathroom — INDOOR patio overlooks Gravel Court — RUMPUS ROOM with SAUNA adjoining — Workshop, and space for additional Bedrooms if required. Will be ready for occupancy in 30 days. NOW is the time to pick Colors of Carpeting and Walls. CALL me to show you this very EXCEPTIONAL home. Priced at $54,500.
JOHN BISHOP, 479-1667
RES.: 656-2308

WHAT WILL $85,000 BUY? LUXURY—SECLUSION—VIEW
In the HIGH CLASS BROADMEAD AREA — This SUPERIOR home is built by a MASTER BUILDER with every Luxury imaginable — MARBLE BATHROOMS, BEAMED Large Living room, FORMAL Dining room, BIG Family room off the kitchen with HANDCRAFTED CABINETS, Built-in Dishwasher, etc. HUGE RUMPUS ROOM and a SUPER-SIZE DEN or LIBRARY. Large DOUBLE Garage and Landscaped grounds with lovely ROCK Walls. The VIEW is excellent and the home faces SOUTH.
JOHN BISHOP
RES.: 656-2308

HIGH VIEW AND UNBELIEVABLE! A FAIRYTALE HOME!!
Close in on over ½ acre of property, this fine home has been remodelled in a REMARKABLE WAY, FURNISHED with ANTIQUE and UNUSUAL furnishings, which are INCLUDED in the price. HUGE Living room, BIG Dining room, FAMILY ROOM-MUSIC ROOM, Formal Drawing room, Large Sundeck overlooking everything! DEN, TWO big bathrooms, (3rd one roughed-in) SPACIOUS Bedrooms, BIG LUXURY Kitchen — WROUGHT IRON carpeted stairways both Front and Rear — BIG ROOFGARDEN with Barbecue. The home is a DELIGHT to show with Colored Glass windows, expensive WOOD CARVINGS — ARTISTIC decorations, GRAND PIANO, etc, etc. Asking $110,000.
JOHN BISHOP, 479-1667
RES.: 656-2308
EVEYLN PERSICKE, 383-9029

J. H. WHITTOME AND CO. ROYAL OAK BRANCH

JOHNSTON and CO. LTD.
Realtors — Appraisers
1306 Broad — 385-2471

STUCCO BUNGALOW LOW DOWN PAYMENT
Solid older home. Three bedrooms. $1400 down and $135 per month or try $1000 down and $150 per month. No mortgage to raise. Low taxes. Apt. zoned could have future value. Price $17,600. Vacant. Mrs. Webb, res. 477-3095.

COUNTRY DUPLEX
Home and revenue in the country. Side by side, in-line living and dining rooms. U kitchens, double stainless steel sinks and stove hoods. One and a half bathrooms, 3 bedrooms, utility room, mud room. Treed rear yard. Small sundecks, carports. Clear title. New and ready to move into. $38,000. Simon Flett anytime 385-2471.

ELIZABETHAN TUDOR
PRIME OAK BAY AREA!
Massive timbers, leaded windows, English cottage style, snuggled under huge old trees, in a lovely garden. You can own this characterful charmer at a price lower than you will pay for many of today's sterile styles. $52,500.

If you enjoy spacious rooms, interesting floor plan, traditional Old World charm, you must see this home.

As you approach along the winding path under the spreading trees, the half-timbered porch invites a step into the spcaious entry hall with its bannistered staircase leading to an upper gallery. From the large living room, one looks across the wide lawn at other attractive houses on the quiet cul-de-sac.

The antique suite-sized dining room enjoys a view of the garden. Three bedrooms, 3 bathrooms (4, 3 and 2-pce.), and a cosy den (poss. 4th bedroom) complete the accommodation. Hot water heating also. Excellent 8 per cent financing. Would you like to see it for yourself?
Please call MR. BAXTER
385-2471

AM I FOR YOU?
6-room full-basement home only 8 years old. A good area for schools, within the 5-mile circle. $26,500. Offers. Basement, rec. room. Attractive exterior. Phone to view, 479-5534 or 383-4614.

CITY-WIDE APPRAISAL REALTY

OPEN HOUSE
SUNDAY, 12-4:30 p.m.
2815 COLQUITZ

SACRIFICE SALE
A neat 2-bedroom home. Just four doors from restful Gorge Park. We must sell. Asking only $21,500.

LOVELY, NEAR-NEW 2-BEDROOM house, across from park, near Mt. Tolmie. Fireplace, wall-to-wall throughout, laundry room and dining area. $22,900. 384-0233.

ISLAND HOMES ISLAND
2504 Douglas St.
386-7545
ISLAND HOMES ISLAND

METCHOSIN
3 BDRMS., 2 BATHS
SEA VIEW
Brand new attractive home, enjoying lge. lot with background of park-like treed setting with front landscaped. Quality w-w carpet thru-out. Cathedral entrance to choice living room and dining rm. Stunning spacious kitchen with custom cabinets and nice dinette area. Lge. master bedrm. with walk-in clothes closet and 2 pc. vanity bath. Bsmt. with 2nd fireplace, 3rd bath rghed-in and completely planned for development. Shop and compare and you will agree this is excellent value at $29,000 and can be purchased on low down payment. (Directions: Sooke Rd. to ½ mi. past Metchosin Rd. to Fulton Rd. and follow "signs.") Morris Lund, 386-7545.

IMMACULATE RETIREMENT HOME
Contemporary design only 6 years old. Consists of two nice size bedrooms, living room with fireplace, dining room, modern kitchen with built in eating area and utility. No basement but oodles of storgae space. High location, nice out-look and easy to maintain garden. Low, low interest mortgage. Asking only $23,900. Call Mr. Fortune to view at 386-7545 or res. 477-1229.

Phone 598-4210 or 386-7545, Bill Palfrey, for information on this character home featuring 2400 sq. ft. of living space—4 bedrooms plus—spacious entrance hall—large living room with granite fireplace—separate dining room—in-laid oak floors—den or music room—beamed ceilings—hot-water heat—full basement—fruit trees—located on quiet Cul-de-Sac—priced to sell at $29,900. Courtesy to all agents.

LANSDOWNE SLOPE, OUTSTANDING VIEW
OVER 1600 SQ. FT. of real living in this perfectly located well planned home. The VIEW is ABSOLUTELY BEAUTIFUL, EAST, SOUTH, and WEST. The design is functional yet spacious for entertaining. Living room is 24'x18'. Dining room will take a full suite. 2 lge. B.R. on main floor PLUS A BEAUTIFUL DEN WITH A FIREPLACE for the MASTER. FULL BASEMENT has 3RD BEDROOM with PRIVATE BATH and closet. 25'x16' RUMPUS ROOM has a FIREPLACE. Half the basement is undeveloped but has 18 STORAGE CLOSETS, lge. cold storage cupboard. Beautiful lot with SUNDECK and PATIO. Outstanding value at only $49,500.00 Call Ken Jensen at 386-7545—592-9079.

GONZALES
3 (or 4) BEDROOMS
REC. RM., 2 BATHS
Attractive quality built home in top rate area with seclusion. Gracious cathedral entrance, adorable living room that overlooks delightful treed area, sliding glass doors to a stunning fully enclosed sundeck. Superb kitchen that will delight any woman. Spacious 4-pce. vanity main bath, 3-pce. 2nd bath (with shower). Better than new condition thru-out. Only $45,000 with terms to suit. Phone Morris Lund, 386-7545 anytime.

$3,500 OR POSSIBLY $1,000DOWN —Drive by spacious 3 bedroom home at 1897 FOUL BAY RD. Call Ken Jensen 386-7545 or 592-9079.

SEA RIDGE DRIVE CORDOVA BAY
Some sea view from the living room, dining and kitchen dinette area of this very lovely home. Large family room, 3 bedrooms, 2 baths, 2 fireplaces. Lots of space for future development in high, ground-level basement. Double carport. Sundeck. Area of beautiful modern homes. Only $41,000. To inspect please call LLOYD ELLIS, 658-8222.

$22,900 ASKING PRICE
GORGE DISTRICT
Seeing is believing and you won't be disappointed. Two bedrooms, full high basement and room for further development. New furnace, nicely fenced yard with an abundance of fruit trees. This home is extremely well built. Included in price is stove, fridge, and automatic washer. For viewing
JUST PATRICK SNOW 592-3931
CALL RON CROW 592-4989

WHITTOME'S
"ROYAL OAK BRANCH"
4520 West Saanich Rd., 479-1667

TAKE YOUR CHOICE
122 Burnside (W), 2-BR, LR with FP, rec. rm. with FP, $21,500. Good holding property, Viaduct Ave, 1.71 acres, perc tested. $7,500.
479-6730 DON ROURKE 479-1667

PERFECT RETIREMENT OR STARTER $21,900.
This cozy 2-bdrm., full bsmt. cottage is located in the Quadra area close to bus, shops, etc. On a beautiful corner lot, 86x100. Price of ownership is evident in the immaculate condition inside and out. An existing mtge. of approx. $9,400 may be assumed with the low interest rate of 7¼%. Payments, $88 per mo. including taxes. This one won't last so call today to view without obligation.
479-1667 BILL ANDERSON 479-6648

DUPLEX $27,000. QUITE YOUNG
Let your home pay its own way — here is 10-yr.-old duplex with excellent revenue. Located with water view, several minutes walk to shopping plaza. For more information call:
EVELYN PERSICKE
383-3929 479-1667

OWNER OUT OF TOWN
Needs to sell this neat attractive 2-bedroom home. Large panelled kitchen with dining area, washer and dryer hookup, cozy living room, part basement, this home was built especially for a young couple or older just starting out. Situated in Esquimalt, full price only $17,900. Try your down payment. Call:
TED CHARTRES 479-1667

GRACIOUS CHARM
Featuring every comfort and need for the discriminating buyer. Quality and excitingly different design throughout the entire home, 1700 sq. ft. on main. Beautiful, large octagonal living room, spacious din. rm. with sliding doors to carpeted sundeck; well designed step-saving kitchen with garburator and built-in dishwasher; large eating area; three good sized bedrooms on main (mst bdrm has ensuite plus sliding doors to carpeted private sundeck). Ground level features welcoming family room with fireplace, 4th bdrm, extra bath with sauna, hobby rm or workshop. Hot water heating — bit-in vacuum system and intercom. Situated on a large beautifully treed and landscaped lot in Gordon Head. Priced at $59,500.
LILIAN HENDY 479-1667

J. H. Whittome and Co. Ltd.

$5,000 B.C. SECOND
Have a custom-built home of your choice built on this treed, parklike half acre in lovely Colwood area. Builder can build approx. 1200 sq. ft. for approx. $24,900 including lot. Call today for details.
RAY MORRISON
City Brokerage Ltd.
386-3547 ANYTIME

$12,800 FULL PRICE
Large family home, new kitchen, wired for electric stove. Newly decorated inside and out. 1283 Denman. Phone owner, 479-2209.

$25,500 IS OWNERS ASKING price for 3-bedroom split level house. Excellent condition. 479-1227 or 383-9126.

"Complete Real Estate Service Across Canada"
MONTREAL TRUST
1057 FORT 386-2111
Sidney — 656-3924

ESTATE SALE! UPLANDS AREA!!
This lovely home, built 5 years ago, affords the utmost in gracious living. The main floor features a large living room with marble fireplace, panelled den with fireplace, formal dining room with sliding doors to sundeck, family size kitchen with built-in range and oven, master bedroom with en suite bath, 2 large bedrooms and 5-piece bathroom. Downstairs there are 2 more bedrooms, panelled rec. room with fireplace and bar, 3-piece bathroom, games room, storage area, double garage and covered patio. The lot is almost 1 acre in area, level and landscaped. The asking price is a realistic $76,500. For information and appointments to view please call:
Ron MacDonald 477-8956
L. D. Jickling 384-8669 or 386-2111

SPECTACULAR SEAVIEWS
Situated high atop Mount Tolmie overlooking the city and surrounding islands this executive family home is offered at only $56,500. The large living room and dining room provide an atmosphere for family living and gracious entertainment. The four bedrooms, three bathrooms, rec. room, two balconies and the secluded backyard patio with built in BBQ all compliment this desirable property. Top quality broadloom throughout. The easy care garden with its lovely shrubs and roses is a must to be seen. For further information and viewing please call
ALAN WESTGATE
386-2111 656-3423

GRACIOUS ATMOSPHERE AND FINE ATMOSPHERE
A home for your medium size family, including space for all. Beauty and quality is evident in the design. Make this your permanent home for years to come. It is not drive-by but is worth seeing anytime at your convenience. To view call
ROY KAISER
386-2111 656-4107

NEW ON THE MARKET FABULOUS PANORAMIC VIEWS of the SEA and the ISLANDS plus a lovely home at CORDOVA BAY for only $34,950
In-line living room and dining room with beautiful wall-to-wall carpet over hardwood, and raised brick fireplace, 30 foot sundeck, 3 bedrooms, 2 bathrooms, large rec. room, utility room and workshop, ample parking.
RON MacDONALD 386-2111

2 HOUSES FOR $31,000 WITHIN 4 BLOCKS OF SIMPSONS-SEARS
2 Bedroom stucco home with basement, spacious living room has beautiful oak floors and raised brick fireplace, large cabinet electric kitchen and 4-pce. bathroom. Plus a modern one bedroom home with in-line living room and dining room, attractive cabinet electric kitchen, wall-to-wall carpet throughout, 4-pce. bathroom, sliding glass patio doors off dining room. 2 fridges, 2 ranges, and automatic washer and dryer included. A real buy at $31,000.
RON MacDONALD 386-2111.

EXECUTIVE HOME
Achievement in design and arrangement, near completion. At this stage purchaser can choose carpets and interior colours. Open beam living-dining room 30x14, all glass, Southern exposure, bringing outdoors indoors. Spacious kitchen, family room, glass doors on 3 sides leading to huge sundeck. 3 bedrooms, 3 bathrooms, 2 fireplaces, exterior of natural cedar siding. A home for discriminating buyer offered at $48,900. Further information
D. BECKNER
598-1391 386-2111

TWO-FOLD INVESTMENT
The property for sale is an apartment zoned city lot and the structure on the lot is a legal duplex. The lot is 50x93 and the duplex has a one bedroom suite on the main floor, a two bedroom suite upstairs and a full basement. The purchase price is $24,900 and with a low down payment can be financed easily as the vendor will carry a second mortgage of up to $5,000 at 9½%. The property is near Pandora and Cook.
BILL CLEUGH
386-2111 384-1707

CHEAPER THAN RENT
F.P. $22,900
ABOUT 10% (OR LESS D.P.)
Well maintaned and one owner since new this home at 260 Ontario St. is offered at land value and will surely appreciate in value. Good L.R. with F.P. and built-in bookcases, nice eating area and modern kitchen. 2 BRs (one with built-in bunks, etc.) and a well laid out rec. room at lower level. Fenced secluded garden and garage. Very early possession can be arranged.
W. TYSON 386-2111.

VIEW — VIEW — VIEW
In Sidney overlooking small park and waterfront. 6 rooms, new wall-to-wall carpet, stove, fridge, washer, dryer — Complete — only $30,900.
MAKE THIS A MUST ON YOUR LIST
A. BADHAM
383-5062 386-2111

SIMPSONS-SEARS
IF YOU CAN QUALIFY YOU CAN PURCHASE THIS "NEW" 3 BEDROOM HOME FOR AS LOW AS $1,200 DOWN. View location, close to shopping centre. ACT FAST. Information call:
598-1391 D. BECKNER 386-2111

SECLUSION — LAKEH'LL DISTRICT
Lovely 2-bedroom and den. Large living room with fireplace. Mahogany kitchen cupboards. Sunroom, plus sundeck, greenhouse. Only $27,500.
A. BADHAM
383-5062 386-2111

FAIRFIELD!
Fine, well looked after older type family home. Living room with fireplace, den with fireplace. Large entertainment size dining room. Large kitchen and bath on main floor. 4 large bedrooms up including one with fireplace, also an exceptionally good 2 bdrm. legal suite in basement. A very attractive home on corner lot close to all amenities. Asking $39,000. To view call:
ANNA CHANDLER
386-2111 384-6939

W. J. LINDSAY LTD.
Royal Oak Centre
479-7111 658-5040

A GOOD STARTER—$19,000 NO MORTGAGE TO RAISE
BE SETTLED BEFORE SCHOOL STARTS. THIS 2 BEDROOM FULL BASEMENT HOME IS CLOSE TO TOWN AND HANDY TO JUBILEE HOSPITAL, WITH $2,000 DOWN THE VENDOR WILL CARRY THE BALANCE AT $156 PER MONTH WITH 9½% INTEREST. PHONE MR. NEILL 479-7111 OR 479-3946.

A SMALL BEAUTY BASEMENT—$17,900
Hidden away on a short street but close to the city centre and all the conveniences. Cozy living room with wall-to-wall carpeting and hardwood border. Two bedrooms and a homemaker's dream kitchen leading to the convenient utility porch and a quiet fenced garden. Furnace, roof, wiring and water tank only four years old. A lovely starter or retirement.
G. E. RYAN 384-3355

$18,900 OR $22,000
Glen Lake Area
The choice is yours. Both are 2-bedroom homes, one with full basement, completely renovated with fresh paint, kitchen cabinets, furnaces, etc. Both are located on well treed lots. Possession almost immediately. Schools and shopping near by. Give us a call, 478-7970.

BROWN BROS. ON BLANSHARD
385-8771 ANYTIME

QUADRA CLOVERDALE
Large family home — living room, dining room, den, family room with fireplace, rec. room, 3 bedrooms. Large treed lot in a quiet location, but centrally located. Many special features that must be seen to be appreciated. $44,500. JOE RICKARD 385-8771 (anytime).

ENCHANTING YEAR-ROUND LAKEFRONT RETREAT
Only ½-hour drive from downtown Victoria, this authentic hand-hewn log home nestled on ½-acre of treed property, with 130 ft. of lakefront boasts a large L.R. and D.R., enormous rock fireplace, 2 bdrms., modern bath and kitchen. Fully insulated, OOM furnace, 100 amp service. Good swimming and fishing (trout). Firm price $30,000. Call now to view. MRS. JANE LILLEY or JOE RICKARD, 385-8771 (anytime).

$39,500
A unique location and lovely view. This three-year-old home offers a distinctive design, a living room 14x27, separate dining room, a kitchen with masses of cupboards and counter space. There are 2 bedrooms and 1½ bathrooms on the main floor. Downstairs there is another bedroom, den and bathroom. To view call MRS. CASEY WATSON 385-8771 (anytime).

—A—
—B— —C—
FORT at BROAD
384-9335
A. BERNARD AND CO. LTD.
655 Fort St.

DRIVE BY
2531 FERNWOOD
2 or 3 BEDROOMS
(HAULTAIN AREA)
Older style 1200 sq. ft. bungalow in nice condition and close to schools and transportation. Main floor consists of spacious living and dining rooms in-line, electric kitchen with dining area and large sunporch off. 2 large bedrooms and 4-pce. bathroom. Full basement has extra bedroom and space for extra development if required. Nice park-like garden at rear and priced for quick sale at:
$21,800
Should easily qualify for CMHC mortgage with
LOW DOWN PAYMENT
Mr. Belcher, 384-9335, 382-2848 Res.

SIDNEY
DIRECT FROM BUILDER
Brethour Parkway, 2 homes on sewer, wall-to-wall carpet, carport and patio, 3 bedrooms, full basement, fireplace, roughed-in plumbing in basement, $24,500. Other 2 and 3 bedroom homes almost finished from $24,700 to $24,900, split levels $25,500. These homes are NHA built from Victoria. Turn left off Pat Bay Highway onto McTavish, and right on Canora Rd., go 7 blocks to Brethour Parkway. Call Mike, 656-4066 or Vic 656-4003 anytime.

DO YOU NEED ROOM?
1840 sq. ft. of elbow room in this 3-br. home will allow any family plenty of freedom. Located at 1406 Ryan, close to schools and all amenities. Try your down payment.
MARLIN AGENCIES LTD.
KEN WARKE
477-6955 382-2302

NEW HOMES BY BUILDER
distinctive styles, luxurious wall-to-wall carpets, fireplace, full basement, carport. N.H.A. financing from 8¾%. Priced from $27,450. Don't miss this opportunity—Call today!
DAN PENMAN
KASAPI CONSTRUCTION CO. LTD.
386-6191 Evenings 477-8045

GORDON HEAD PRICE REDUCED!! IMMEDIATE POSSESSION!
—THREE BEDRMS, 1½ BATHROOMS
—KNOTTY PINE KITCHEN
—FINISHED REC. ROOM
—TWO-YEAR-OLD, ON CUL-DE-SAC
—CLOSE TO UVIC AND SCHOOLS
—FOR APPTS. TO VIEW CALL:
EMILY MARMO
386-2111 477-5720
MONTREAL TRUST

3 BEDROOMS 1½ BATHROOMS FULL BASEMENT CHOICE SIDNEY LOCATION $25,900
This is without a doubt the finest buy on today's market. Beautiful w-w quality shag carpeting throughout, excellent attention paid to the finishing. Truly a dream buy. Please call now absolutely no obligation or pressure but if you are in the market for a new home — SEE THIS. Call Bill Nesbitt 383-4124 Mike Ruddy Home 383-5677. Home 656-4089
Park Pacific Investments Ltd.

METCHOSIN-COLWOOD (Low Taxes)
Mature trees enhance the setting of this 3½ year old, 3 bedroom, full basement 1½ bath home — the dining area leads to large covered sundeck. Close to all amenities yet quiet street of lovely new homes. Excellent buy — asking $28,000. LEE FORBES 385-1431, anytime. Quadra Realty Ltd.

ENGINEERED HOMES
Canada's Most Honoured Builder
ONCE EVERY 96 MINUTES OF EVERY WORKING DAY SOMEONE SOMEWHERE IN CANADA BUYS AN ENGINEERED HOME — WOULD YOU LIKE TO SEE WHY?
CALL
ENGINEERED HOMES LTD.
385-6211
19 CADILLAC AVENUE

NEW LISTING $15,500 ESQUIMALT
An older 3 bedroom home with large kitchen (stove included). Living Room with new w-w shag carpeting. Exterior newly stuccoed, interior in nice condition. Call Bill Nesbitt 383-4124 Mike Ruddy Home 383-5677 Home 656-4089
Park Pacific Investments Ltd.

BY OWNER. ESQUIMALT LAGOON, panoramic view of city and Strait, well-landscaped, quality-built home. 3 bedrooms, 2 bathrooms, separate dining room, wall-to-wall carpeting throughout, living room and large rec. room have floor-to-ceiling fireplaces, large entrance hall, patio over 2-car garage. Asking $47,000. Principles only. 478-4489.

GOOD FAMILY HOME WITH 4 bedrooms, full basement. Sound property in need of interior decorating. $20,400 Agreement at 9% can be assumed. Open for inspection Sat. 2-5. 1317 Vimy (off Moss). Vacant now. Price $24,200. Don Bacon, Byron Price and Associates Ltd. 385-2458.

BY OWNER, VLA, LOT SIZE 66'x264', $22,900. Stucco, 3 bedrooms— (1 down); wall-to-wall in living room and hall, fireplace, 4-piece bath, large kitchen, sundeck, fruit trees. No agents. 479-1433.

YOUR OWN PARK
Lovely 2-bedroom retirement home, w.w. shag rugs, double lot approximately 80x160, taxes $81 net, 1 block from first green, Colwood golf course. 478-5821.

BEAUTIFUL TREES ON ¾ OF an acre, architect designed, 3-bedroom home, double fireplace, $35,500. 478-2451, 384-4234.

ETTEMA REALTY
ETTEMA REALTY
ETTEMA REALTY LTD.
1802 Cook St. 383-7115

HIGH QUADRA $22,900
Charming 3 bedroom with full basement. White stucco exterior Peaceful living room with fireplace. Very nice dining room in combination with kitchen. Cute sundeck. Two-car garage with cement floor, ideal for workshop too. Big lot with tool house. Circular driveway and lots of parking. Phone J. ETTEMA at 383-7115. WE TRADE HOMES.

OAK BAY BORDER $17,900
Terrific retirement home on a big 60' lot with rare old country charm. A no-step home with 2 bedrooms on the main floor and a large attic room. Living room with fireplace. Large seperate dining room. Workshop or playroom S eparate garage. Cement driveway. Fenced. Phone J. ETTEMA for the address. 383-7115.
WE TRADE HOMES

BRAND NEW $23,900
2 Bedrooms with 2 more roughed-in in high basement. Living room with fireplace. Dining room with sliding doors to sundeck. Lots of closet space. Roughed in double plumbing. 55' lot with full grown fruit trees. High hedge protects you from the street. Has everything a family needs. Phone J. ETTEMA at 383-7115. WE TRADE HOMES.

B.C. LAND AND INSURANCE
Serving B.C. Since 1863
922 Government St. 388-5553

CITY
Close to Gorge, School and Park. 5 room bungalow with living room, 2 bedrooms, spacious kitchen, 3 piece bathroom and sun room or 3rd bedroom. Full basement and oil-o-matic heating.
PRICE $17,900
Call Mr. Carpenter or Mr. Hope 388-5555 anytime

CADBORO BAY UNOBSTRUCTED SEAVIEWS
Immaculate 6-room bungalow situated on a large beautifully landscaped lot with natural pond. Two bedrooms and a den or 3 bedrooms, 1½ baths. All main rooms face views. New wall-to-wall shag carpeting. Full cement basement with automatic oil heating and oil fired domestic hot water. Must be seen to be appreciated. Realistically priced at $45,000. Call Mr. Hope or Mr. Carpenter, 389-5555 anytime.

TOWN AND COUNTRY REALTY
3617 Douglas Street
382-7276

1126 FINLAYSON
A solid family home of 3 bedrooms, ready for immediate occupancy. Try $3,000 down, full price: $23,950. Full basement, drive-in garage, new furnace and oil heated water tank. Fruit trees and good corner lot. See this: A. KLENMAN 592-9771.

IN-LAW SUITE
Separate entrance makes this legal 4 room suite ideal for renting or family. Upstairs 3 bedrooms, family room, dining room and sundeck. Private enclosed back garden. Full price $36,000 and terms as low as $1,000 down. A. KLENMAN 592-1121.

IMMED. POSSESSION $28,400
Immaculate 4 bedroom home in Strawberry vale. Living room with fireplace, dining room, large modern kitchen, finished pool table size rec. room. PH: JIM WEBBER 382-7276 or 658-5977.

GARDNER REALTY LTD., 899 FORT STREET, 385-7721

GORGE
3132 DONALD ST.
5-room bungalow, living room with fireplace, dining room, modern kitchen, 2 bedrooms, basement and oil heat. Owner transferred, quick sale needed.
OPEN TO ALL OFFERS
Full price $21,500. Drive by but do not disturb the owners.
385-7721 HAROLD WARE 598-4358

GARDEN PARADISE
370 WALTER AVE.
Spotless 2 bedroom home. Full basement with drive-in garage. Close to everything. 7% mortgage can be assumed. $22,900. Drive by but do not disturb the owners. Call HAROLD WARE
385-7721 598-4358

SIDNEY
DIRECT FROM BUILDER
Piercy Ave. — 3 homes on sewer. 2 bedroom bungalow — wall-to-wall carpet, carport. Third bedroom, family room with second fireplace all roughed in, in basement. $23,900.
3 bedroom bungalow — wall-to-wall carpet, carport — $24,900. 3 bedroom split level $24,900. Other various designs under construction. From Victoria turn off Pat Bay Highway at McDonald Park Road, right on Ardwell, right at Bowerbank, one block to Piercy.
Call Charles Morris 384-4224 of Reeson and Pinch Homes, Builders and Developers.

FAMILY SIZE IN-LAWS TOO!
Listen to this! 1600 sq. ft. architect-designed home. 4 beds, 3 baths, 5 min. from downtown. Only 8 years old. Extra bonus — it is resting on a lovely ½ acre lot. Asking only $33,900. Bob Garside, City Trust, 383-4141.

GREAT POTENTIAL
This large 3-bedroom family home rented at $210 situated on apartment-zoned corner. Excellent location on Pandora at Camosun. Buy and develop or hold. For full information please call
Mrs. O. Zachary, 592-2265
P. G. JACKSON LTD., 388-9102

HOUSE FOR SALE BY OWNER
Cook and Camrose area. Large 1st mortgage, 2 bedroom, living room with fireplace, kitchen, and bath up, 1 bedroom and rec. room in new basement, large lot with garden and fruit trees. Victoria Press Box 614.

COSY NEWLY-DECORATED 4-year-old home. 2222 Amelia Avenue, Sidney. Living room and 3 bedrooms carpeted. Also features fireplace, laundry room and enclosed garage. Asking $21,900. 656-1436.

METCHOSIN
House nearing completion. Act now and pick your colour and carpet combination. House is 1,222 sq. ft. 3 bedrooms, two fireplaces, bath and ½. Price $27,900. Phone 386-7571 anytime.

OAK BAY, MODERN HOME, 4-bedrooms and den, living room with fireplace, dining room. $26,000. Consider very low down payment or rent with option to buy. Victoria Press, Box 619.

$2,000 DOWN
New home, Sidney. 3 bedrooms, rec. room. Direct from builder, 382-3021. THE VICTORIAN HOUSE OF SERENITY LTD.

1770 TAYLOR STREET, ADJOINING Lansdowne High, Richmond Elementary one block away. Four-bedroom with drive-in garage. Available August 26th. View anytime. Owner, 592-4482 or 592-6128.

OAK BAY, SUBSTANTIAL 3-BEDROOM home in valuable location with commercial possibilities. $23,900. McCandless Realty, 383-6111, eves. 592-1981.

CARNARVON AREA, BY owner, 2-bedroom side-by-side duplex. 2780-90 Dean Avenue. 592-2044.

GARTHLAND DEVELOPMENTS. Buy direct from builder, distinctive design and finish. $29,500. 1521 Pearl Street. To view call 386-7086.

BY OWNER, BEAUTIFUL French provincial home, 4 bedrooms, $41,500. 477-4755.

WHITTOME'S
"DOWNTOWN BRANCH"
706 FORT ST. 388-4271

COOK-QUADRA
Neat and cozy 2-B.R. home. New wiring, new plumbing, new furnace. Beautiful big, bright kitchen, plbg. for washer and dryer. Large lot with fruit trees. Close to shops and bus. $18,900. Exclusive to GERRIE HUTTON. 388-4271 or Res. 386-3927.

IMMED. OCCUPANCY OAKLANDS, $21,900
Ideal retirement or starter, 2-bedroom home with fireplace and wall-to-wall carpet in the living room. Central hall, 4 pce. bathroom. Eating area off kitchen. Separate garage, fruit trees, kitchen garden area. Nicely landscaped yard.
JOE MANTON
388-4271 382-5211

EXECUTIVE HOME MUST BE SOLD
This home offers everything for the family who wish a view property away from city noise. Built for a craftsman's personal use, this home is quality throughout with far too many extra features to list here. 2800 sq. ft. of living area. ¾ acre lot. 3 baths, 4 bedrms, den, rec rm, fantastic kitchen, dble garage, hot water heating. Owner leaving area. $50,800.
388-4271 RUTH LUKAITIS 477-5306

1 ACRE SECLUSION NEAR SEA—$19,900
Neat as a pin 2 bdrms, open plan beam ceilings, fireplace, vanity bath, utility, a must see—Sooke.
388-4271 RUTH LUKAITIS 377-5306

ATTENTION NATURE LOVERS UNSURPASSED VIEWS
8 acres absolutely beautiful property. Seaview, hiking trails, level arable land, rocky bluff, best hunting and fishing areas. 6 mi. past Sooke. $23,900.
388-4271 RUTH LUKAITIS 477-5306

WATERFRONT
EXCITING VIEW
QUIET SETTING
LOVELY LARGE LOT
60' ON WATERFRONT
A lovely home just right for retired couple or

250 HOUSES FOR SALE

"HOMEFINDERS"
DOUGLAS AND TRANS-CANADA
386-2911 Anytime
OPEN SATURDAYS TOO!

$16,900
GLANFORD
This CMHC passed home consists of 2 bedrms, H.W. floors. Living room, large kitchen and pantry. Full basement. Garage. Good size lot.
HAROLD BARBER
479-6479, 386-2911

$17,500
2-bedroom character home close to downtown and 1 blk. from water. Big living room and kitchen. Must be sold. Try your offer.
BORGE JORGENSEN 386-2911.

$18,400
4 Brms and washroom upstairs. The main floor has huge LR with FP and 2 Brms. plus full bath. Part bsmt, excellent wiring, plumbing. High location, close to Bamfield Park. Duplex zoned.
IRENE VAN,
AINA MELDERIS,
386-2911 ANYTIME.

$18,900
2 Brm. home near Woodwards. H-W floors, FP., full bsmt. with extra 1 bedroom and room for more. Sep. garage.
IRENE VAN,
AINA MELDERIS,
386-2911 ANYTIME.

$18,900
MAKE AN OFFER
OAKLANDS AREA
Try your offer on this 3-bdrroom home situated on a 200 ft. deep lot completely fenced. Part basement with work area. Large double carport. For more information please call:
386-2911 or 479-7041 mls.
CAROLYNNE PERRY

$19,900
Country charm in this no step, cedar siding bungalow. 3 bedrooms., LR with fireplace, no need for repairs. Create your own seclusion on this large lot, with low, low taxes in Langford.
DONNA PRETULA 384-2057 or
LES CRANDLEMIRE 477-9372 or 386-2911.

$21,900
Do you want help building up your equity? Duplex, 1-bedroom suite up, 2-bedroom suite on main. Full basement. Walking distance to downtown. Try your offer.
BORGE JORGENSEN 386-2911.

$22,500
Easy to maintain 2-bedroom bungalow situated close to Jubilee Hospital. Living and dining room in line plus fireplace, kitchen and separate utility room. Call now to view. MLS number 1841.
HAZEL CLARKE 385-6635
NORMA HILL 386-2911

$22,800
Just steps away from Colwood Golf Course, skating, swimming pool and shopping. These desirable Town Houses offer 1200 sq. ft. of luxury living plus full basem't, and low, low taxes. Call anytime
DONNA PRETULA or
PETER PRIMGAARD, 386-2911

$23,500
3-BR home with attached garage on 80x120 lot. Hardwood floors, FP. Oaklands area, walk to the shopping centre.
IRENE VAN,
AINA MELDERIS
386-2911

$25,800
MUST BE SOLD
This lovely 3 or 4-bedrm. home is situated on .9 acre. Has been completely remodelled, full bsmt. with 1-bedrm. and 2-pce. bath. Well secluded.
JULIE MANNESS 478-5220 or
SHIRLEY MOLLBERG, 478-5327

$27,900
BRAND NEW
Beautiful new 3 bdrm. home. Wall to wall carpet, 1½ baths, 2 fireplaces, full bsmt. Many more features. For information call:
ELSIE O'BRIEN 386-1491.

$28,900
3 acres of beautiful property, 10 min. from city. 3 Brm. home, approx. 1400 sq. ft. and sep. garage. Home needs handyman.
IRENE VAN,
AINA MELDERIS,
386-2911 ANYTIME.

$30,500
Immaculate 3-bedroom home. Only 4-years-old. Close to UVic. Big living room with FP and dining room. Full basement with rec. room. Good financing at 8¾%. Try your offer.
BORGE JORGENSEN 386-2911.

$31,900
OAK BAY TUDOR
Reduced for a quick sale. For further details and appointment to view call:
AUDREY GRIMSHAW 592-4357

$58,500
OAK BAY DUPLEX (DE LUXE)
Exposed to the market for the first time. A must to view. For further details and appt. to view call:
AUDREY GRIMSHAW
592-4357, 386-2911

N P
O R
R I
Y & C
B E
ASSOCIATES LTD.
1314 Quadra St. 385-2458

1516 WINCHESTER
follow Parkside to Winchester)
3 bedrooms, full basement, living room features panelled wall and raised fireplace, separate dining room, kitchen with handcrafted Teak cabinets, balcony, basement, roughed-in rumpus room, and (Cedar Hill Road to Parkside—garage. Fully carpeted, special lighting, some trees. N.H.A. 8¾% mortgage $23,700. Full price $29,500.
B. PRICE 385-2458 anytime.

DO NOT DISTURB
2915 COLQUITZ
A real gift. White stucco bungalow. First time on market. 2 bedrooms, living room with fireplace, electric kitchen with eating area, full base., separate garage, treed lot. Full price $20,900. Doris Adams 385-2458 or 598-2248.

LANGFORD
$20,900
3 yr old 3 bedroom home—large lot—nice street, close to schools, shopping and transp. A delightful easy care home, priced to sell, low down payment possible, call Glen McGregor 385-2458 Res. 477-3675.

3015 QUADRA
NEAR FINLAYSON SCHOOL
Is a large family home with $95.00 income from upstairs apartment. Full basement. OOM heat. $25,000. Don Bacon 385-2458.

PARKLANDS
A most attractive home on 1-3 acre secluded lot. Large living room with fireplace. Three bedrooms. Family size dining room. Large rec. room, 1½ bathrooms. All of this on one level — 1750 square feet. $35,000. Don Bacon 385-2458.

GET SETTLED FOR SCHOOL
2981 FOUL BAY
Do not disturb. A real beauty, lots of parking, 57x185 ft. lot, 4-5 beds, spacious living room with fireplace, separate dining room, electric kit., full base., rumpus room, Oil-o-matic heat. Price to sell, $36,500. Doris Adams 385-2458 or 598-2248.

$16,950. RETIREMENT SPECIAL, spacious, suit couple, high Quadra, terms if required. 479-4385.

250 HOUSES FOR SALE

MAYFAIR REALTY
3153 Douglas St. 386-2955
WOODWARD'S MAYFAIR CENTRE

PEACE AND QUIET IS YOURS FOREVER
Share the silence on this 23 acre tract of natural beauty — it's rugged and has tremendous view of land and sea; it boasts a 3 bedrm., two batrhm. home with city water and power. 26 miles out and priced at only $49,000. Please call MR. WILLIAMS at 386-2955 or RES. 479-1163.

HOBBY FARM
3 beautiful acres in the Happy Valley area. Large 2-year-old almost-finished home, plus a large garage or workshop which could be used for a variety of purposes. Paved road on 2 sides. Asking $35,000 Please call WAYNE SCOTT at 386-2955 or res. 479-6087 or STAN JAMES at 386-2955 or res. 592-3740.

GORDON HEAD
IMMED. POSSESSION
Must be sold — make an offer. This home is only 2 years old and is immaculate. Over 1,350 square feet — 3 large bedrooms, master bedroom en suite. Beautiful rec. room — large lot over ¼ acre. Make an offer on the asking price of $34,000. Please call BUSTER EALES at 386-2955 or RES. 385-3028.

8520 LOCKSIDE
BEAUTIFUL WATER VIEW
3 bedrooms, full basement on .35 of a acre. House is 5 years old and approx. 1,400 sq. ft. Asking $33,900 with existing 1st of $14,000 at 7% interest. Please call R. FROST at 386-2955 or RES. 383-4047.

TOWN & COUNTRY
OVER ¼ ACRE
COMPLETELY REMODELLED
OVER 1,100 SQUARE FEET
Feature wall surrounds living room fireplace. Must be sold. Make an offer to asking price of $23,375. Please call BUSTER EALES at 386-2955 (24 HRS.) or RES. 385-3028.

JUST OFF GOLDSTREAM AVE.
A very charming 2 bedroom home only 15 years old. Beautiful garden lot with fish pool, arbour etc. Separate garage workshop. Asking $19,900, terms can be arranged. Please call R. FROST at 386-2955 or RES. 383-4047.

2801 BLACKWOOD
2 bedrooms, large living room, separate dining room. Full basement with 2 room suite. Asking $22,900, with existing 1st. of $15,000. Please call R. FROST at 386-2955 or RES. 383-4047.

DOWNTOWN
Stucco building with 1,400 sq. ft. of working space Lot size 50x140 — presently used as a repair shop. Has automatic oil heating and bathroom. Building and land only priced at $19,900. Please call MR. WILLIAMS at 386-2955 or RES. 479-1163.

SOOKE
3 bedrooms, large living room and kitchen. Some cleaning and decorating needed. Nice lot backing onto golf course. Handy to the Village — very low taxes. Asking $12,900 all offers considered. Good financing available. FRANK BOUSFIELD, 386-2955 or res. 479-1000.

COLWOOD SPECIAL
2yr.-old, 3-B.R., 3-bath home on quiet street. Full basement, low taxes, and all in fine condition. LEIGHTON NOBLE, 386-2955 or res. 658-8968.

S. S. C.
SWINERTON, STEWART CLARK LTD.
1318 Blanshard St.

UNIVERSITY WAY
IMMACULATE RESIDENCE
3-4 BEDROOMS
Modern 8-year-old rancher located in a parklike setting on a nice quiet street featuring ... Bright living rm. with fireplace and shining oak floors with adjoining "L" dining rm. ... Large electric kitchen with eating area ... Sparkling 4-pc. vanity bathrm. ... Full basement with 19x12 rec. Rm. Roughed-in 4th bedrm. ... Auto oil heat ... 1200 sq. ft., in MINT CONDITION at a Full Price of $32,000
DICK JAMES, 385-2481

GORDON HEAD
"MINI FARM"
.57 ACRE
SECLUSION
Charming residence set amid a myriad of shrubs, fruit trees and a beautiful garden ... a circular shrub-lined drive leads to the stucco home featuring ... 3 nice bedrooms ... Cosy living rm. with oak floors ... separate family dining rm. ... electric kitchen with breakfast bar ... sparkling 4-pce. vanity bathrm. ... the part basement features a small self-contained suite with 2-pce. washrm. (rented UVic students)... Auto. Oil Heat ... Large separate 2-car garage plus boat and trailer parking. Here's your chance to "Fill the Freezer" and stock up for the winter" with hazel nuts, raspberries, peaches, plums, pears, cherries, apples, blackberries, rhubarb, corn, tomatoes plus many other fruits and vegetables. All this for a full price of $37,500.
DICK JAMES, 385-2481

COUNTRY COTTAGE
$13,750
Attractive and with seclusion this little cosy home on large wooded lot can be developed into a sylvan retreat. With all facilities plus heavy wiring, includes LR, one bedrm., kitchen, 3-pc. bath, utility plumbed. Elec. heat, 3 ft. cement foundation. Carport, bus service. Good water. Taxes $78.20. Terms. See it!
CALL R. COX—385-2481

GONZALES
$1500 DOWN
Just listed. Compact and clean 2-bedroom plus big sun room bungalow with full basement, oil heat, oak floors. Only $160 month. Value here at only $17,900.
K. WALTERS —
385-2481 anytime
D. OKKER — 478-4501 eves.

P.
R.
B.
P. R. BROWN & SONS LTD.
The PEOPLE to SEE ARE
P.R.B.

MEETING HALL
$12,900
Corner of Wilkinson and Roy Road, Saanich. Building size 18'x44', plus basement. Lot size 50'x107'. Open to offers:
386-3435 L. G. KNIGHT 385-3435
— P.R.B. —
P. R. Brown and Sons Ltd.
762 Fort St., Victoria, B.C.

IMMEDIATE OCCUPANCY
Move in before school starts. Four bedroom home off Cedar Hill Crossroad, close to schools, shopping and transportation, two bathrooms with full basement for further development. Price $29,950. No "drive-bys" on this one — interested buyers please phone D. M. MacKillop 384-0308 for inspection.
C. N. MONTAGUE CO. LTD.
384-9318

BY OWNER, 2.98 ACRES, HOME, lakeview. Privacy 388-5639 or 478-1841.

250 HOUSES FOR SALE

RARE FIND
3-bedroom home with river frontage, on sewer. 788 Newbury Street. Cosy combination living room with Cantilever fireplace, new shag, wall-to-wall, spacious kitchen with sliding glass doors onto sundeck. Ideal for hobbyists has drive-in basement and separate garage with built-in pit, plus many extra features. $25,500. 382-4853.

OWNER, 2286 AMELIA. 3 BEDrooms, no step, new carpet and decorating, trailer parking, $19,995. Sidney, 656-1357.

253 COUNTRY HOMES AND PROPERTIES

4.36 ACRES
WEST SAANICH
You'll never believe the quiet, seclusion and beauty of this property just 10 minutes from town. A good barn for horses or cattle, large paddock, and lovely meadow with Dogwood and giant cedar to provide some shade. Good soil and water for gardens, woods to roam in and ABSOLUTE PRIVACY. On a sunny site there's a near new real country home with covered brick patio type entrance that's truly beautiful, a 22x16 living rm. with big old brick fireplace, large windows; a gracious dining room, a 24x16 superb kitchen-family room combination. The 17x16 study with fireplace, is next to master bedroom away from the main living area. There's a fabulous bathroom and fine utility and open stairs from the dining room go up to 2 more bedrooms, a child's playroom and a delightful balcony. A REAL FAMILY HOME, so close, so quiet, so complete, so quick from work! A rare opportunity for lovely living. Price $55,700.
GRAY LORENZEN
652-1038 Anytime
Malahat Realty Ltd., 743-5525
Box 40 Mill Bay, B.C.

SPECIALLY BEAUTIFUL
1.75 ACRES
Completely fenced with room for a horse, this property has 2 wide road frontages. There's lawn, fruit trees, barn, etc. Close in. Phone 479-5865 after 5 p.m. No agents. Asking $31,000.

PEARSON REALTY LTD.
PARKSVILLE, B.C.
Box 399, 248-6127

256 WATERFRONT PROPERTIES

SEEIN' IS BELIEVIN'
You will experience the surprise of your life when you view the interior of this lovely home. Over 2,500 ft. of luxurious living with a HUGE view living rm., bright and sunny family rm., almost beautiful kitchen, plub. for washer and dryer, access to lovely large sundeck. 2 BRs on main, 4-pce. vanity bath. Lower level beautifully developed with 2 BRs, 4-pce vanity bath ensuite, large cabinet kitchen and a smart liv. rm. or rec. rm., with entrance to private patio facing the water. Oil hot water heat, excellent wharf, dble. driveway, lovely landscaped lot. Ideal for the large family or one with in-laws who are looking for sheltered waterfront, a quiet location, and the conveniences of 20-minute bus service close to all schools and within 3 miles to city centre. A paradise for bird lovers too; $53,500
GERRIE HUTTON
388-4271 RES. 386-3927
J. H. Whittome and Co. Ltd.

!! ATTENTION !!
COMPLETELY UNIQUE
ARDMORE WATERFRONT
We have the exclusive privilege of offering for sale one of the most DESIRABLE WATERFRONT ESTATES ON THE SAANICH PENINSULA. Situated on a sheltered bay with 200-ODD FEET OF WATERFRONT and about 1½ acres of complete privacy. The home PLUS guest cottage are so delightfully different that I cannot do them justice in this ad, but I GUARANTEE that you have never seen anything like this before. The owners are prepared to be quite sensible regarding financing and will consider A REASONABLE DOWN PAYMENT and carry the balances themselves. I cannot give drive-bys and inspection must be by appointment only. Asking $86,000. Call now — this is one in a million. John James, 382-2157 (24 hrs.). Western Homes Ltd.

WATERFRONT LOTS!
LOCHSIDE DRIVE, SIDNEY
Attractive treed lot. 75 ft. of beautiful sandy beach. Perc tested and ready for building. Very few left. Make your offer. Asking $20,000.

WELCH ROAD. C. SAANICH
Over ½ acre on paved road and water mains, with stunning seaview. Reduced to $27,500

LANDS END ROAD
Choice waterfront property affording 11.62 acres of native trees with 585 ft. of delightful beach on lovely cove. Offered at $90,000.

MR. ELWELL
656-1154 477-3988
Gordon Hulme Ltd., Sidney

BREATHTAKING VIEW OF SOOKE HARBOUR
LUXURIOUS DUPLEX
—3 bedrooms up — 2 bedrooms main.
—1200 sq. ft. each floor.
—Spacious living rooms with fireplaces.
—Garden slopes down to the water's edge.
—Price includes — Fridges, Ranges, Drapes, Washer and dryer.
—Only 6 years old, priced for quick sale, $39,900.
ERIC HUGHES ANYTIME
P. R. BROWN AND SONS LTD.

WATERFRONT ESTATE
Over 3 acres of seclusion and privacy within the five mile circle. Beautiful Tudor style home compliments the park-like setting. The large living room, family room, and the master bedroom are exposed to a beautiful seaview. The modern kitchen and family room have many features what add up to casual, convenient and comfortable living. This property is a must to be seen as merits are too numerous to extol. Asking $135,000. For further information and viewing appointment please call
ALAN WESTGATE
386-2111 656-3423
MONTREAL TRUST

LAKEFRONT .74 ACRE
ST. MARY'S LAKE
SALT SPRING ISLAND
Here's one of the prettiest properties I've seen. Secluded and peaceful. Over 100 feet of gently sloping waterfront. Complete with 18' trailer, picnic area and tables, small cabin in good condition and power on property. Has been perc. tested and has terrific potential for permanent residence. Make your offer on the asking price of $19,000. Call BEV HIGHTON at D. F. HANLEY AGENCIES LTD., 385-7761.

WATERFRONT LOT
A rare find from Vic. to Campbell River!! 80 feet of beach front with excellent year around mooring! Completely sheltered. Central to good fishing and cruising. Semi-finished cottage with large sundeck. Stove, fridge and some furniture included on asking price of $15,000 and open to offers.
To view call:
G. WILLISCROFT
386-1341 — 24 Hr. Serv.
A. E. LePage, Boultbee Sweet Ltd.
Hillside Shopping Centre

SHELTERED SITE
150 ft. of waterfrontage on ⅞ acre of choice property in Metchosin with safe boat moorage and pri-Olympic vate beach. Gorgeous views of Olympics and sea from the 12-room family home designed to enjoy the peaceful country atmosphere. Don't delay in seeing this beautifully located property with BETTY L. LOWTHER AT 598-3321 or 598-2634. Jack Mears' Oak Bay Realty Ltd.

1.87 ACRES
Warm Southern exposure. Accessible beach. Main residence of over 1200 square feet — two bedrooms — each with complete ensuites — built-in kitchen. Guest cottage completely self-contained. All newly painted and in excellent condition. Asking $50,000. For further info. and viewing please call
ALAN WESTGATE
386-2111 Res. 656-3423
Montreal Trust

SAILING YACHT
Have you ever seen a 53' sailing yacht, beautifully appointed, brand new, ready to go? But, we must sacrifice our cottage on the sea, including dock — boathouse — (Privacy) 22 miles from Victoria. Only $19,900 full price. View between 2 and 4 p.m. For preview, call Ruby Holden 478-7445 or 478-6669 Goldstream Properties Ltd.

256 WATERFRONT PROPERTIES

SHAWNIGAN LAKE — OVER ½ ACRE, 145 FT. WATERFRONT — West arm — almost secluded — PRIVATE ESTATE with beautiful cedar and weeping willow trees dotted around the expensive lawn. Over 1900 sq. ft. of excellent home with large LR, W-W carpet and heatilator FP, dining room, family kitchen, 3 large bedrooms plus an undeveloped attic. Back porch and storage room, high cement foundation, oil-o-matic heat, elec. H.W. sundeck, boat dock and float. Some extras and listed at an UNBELIEVABLE PRICE of only $26,500. Call Ken Jensen, 386-7545 — 592-9079. Island Homes Ltd.

SPACIOUS AND BRIGHT
BE IN FOR SCHOOL!
165 ft. of sandy beach and a modern four-bedroom home offer fun, comfort, convenience and a good investment. Over 2,300 sq. ft. on the main floor plus a huge family room up with big windows overlooking the sea. Owner transferred. Excellent financing. $65,000. Mrs. MacClement 652-2210.

MAGNIFICENT SEAFRONT
Building site overlooking Margaret Bay. Unobstructable panoramic view, accessable by private driveway providing seclusion. Almost ¾ acre with 90' of waterfront. Information call
384-8126 MR. GREENE 385-0795
Pemberton Holmes Ltd.

WOODED WATERFRONT
1.2 treed acres of waterfront with a rustic 3-br, 2 bath home overlooking James Island. This MUST BE SOLD. Make a reasonable offer on asking price of $54,500 and move in.
384-8126 R. I. MURPHY 479-8089
Pemberton, Holmes Ltd.

SEAFRONT LOT
A nice level building lot on sewer, watermain, street lights, etc. Unobstructable sea, islands, and mountain views, in South Sidney, convenient to all Ferries and Airport. A bargain at $16,500. Phone 656-1338.

SPACIOUS 3-BEDROOM HOME. Fireplace. Guest cottage. Approximately 1½ acres. Nice pebble beach. Near Sasenees. Immediate possession. Full price $20,000. Ruby Holden, 478-7445 or 478-6669.

CHOICE WATERFRONT
BEAUTIFUL AREA — 2-BR home and cottage. A rare opportunity — $50,000. Call J. B. Young — 383-4124 anytime or 598-1818.
PARK PACIFIC INVESTMENTS LTD.

DOLPHIN BEACH ESTATES
MAGNIFICENT WATERFRONT AND VIEW LOTS
DOLPHIN AGENCIES LTD.
P.O. BOX 398, PARKSVILLE
PHONE 248-6156

CHERRY PT., 2 LOVELY TREED building sites — each .65 acre with 100' ocean frontage — $11,000 each. MILDRED STAPELLS 479-1667 or Res. 477-4780. J. H. Whittome and Co. Ltd., Royal Oak Branch.

CENTRAL SAANICH
¾ acre treed lot, 100' waterfrontage. Perc. tested, piped water. Lovely views of Islands and Mt. Baker. Asking $26,500 — Terms.
385-3435 AL VICKERS 652-2266
P. R. Brown and Sons Ltd.

DENMAN ISLAND WATERFRONT and seaview lots on water main. $5300 and up. Seaview Estates Ltd., 813 Fort, 385-2254, 382-7522.

258 CONDOMINIUMS AND TOWNHOUSES

WHYTE & GOWER
OAK BAY PROPERTIES LTD.
2227 OAK BAY AVE.
TEL. 592-2407

VICTORIA LARGEST SELECTION CONDOMINIUM SUITES
TO VIEW—OPEN HOUSE MON. THRU SAT., 2-4

1. 360 DALLAS RD.
Deluxe seaview suites, one bedroom from $18,500. $27,000 for 2 bedrooms. 1 only two bedroom, front suite, top floor, $37,800. One only 3 bedroom, $43,500.

2. WILLOW COURT
190 GORGE RD. WEST
Luxury in every suite plus swirl pool, fine views of Gorge Park. 1 and 2 bedroom suites priced from $21,000.

3. MARQUEE COURT
2095 OAK BAY AVE.
Oak Bay Retirement, close to Senior citizens centre, village shopping and bus at door. 1-bedroom suite up to $19,000.

TO VIEW—BY APT. ONLY
CALL 592-2407 ANYTIME

1. UPLANDS GATES
2535 CADBORO BAY RD.
One only, large 2-bedroom suite, 1½ baths. Price $25,900.

2. OAK BAY TOWERS
1400 NEWPORT
One only large 1-bedroom suite. Garden view. Price $21,200.

TOWNHOUSES
OPEN
7-9 P.M. MON.-FRI.
SAT. 1-5 P.M.
GORDON HEIGHTS
At Feltham and Shelbourne St. 2 or 3 bedrooms priced from $22,900.
WICKLOW COURT
On Wicklow St., between Cook and Tolmie. 2 or 3 bedrooms priced from $22,300.
A choice of 2 delightful locations offering excellent value in the medium price range.
AS LOW AS $1,150 DOWN
TRADE YOUR PRESENT HOME
CITY TRUST, 383-4141

MARKET COURT TOWNHOUSES
MARKET STREET OFF QUADRA
PRICED FROM $18,400
OPEN DAILY
SAT.-SUN, 2-5 P.M.
Attractive 2 and 3-bedroom homes in a pleasantly landscaped setting close to parks, schools, low down payment. Trades considered.
KRIEGER, STRICKER AND CO. LTD. MR. FEKA — 383-1542.

FAIRCLIFF
1433 FAIRCLIFF LANE
"VICTORIA'S ONLY GARDEN CONDOMINIUMS."
NHA. FINANCING AVAILABLE
DAWSON DEV. LTD.
385-3685

$12,900
TODAY'S BEST BUY IN CONDOMINIUMS
—1 bdrm. (3rd floor)
—sweeping sea and mountain views
—wall-to-wall, drapes, fridge, stove, locker and parking.
Drive by 118 CROFT and inspect this quiet convenient location. Call MRS. JANE LILLEY, 385-8771, to view inside. Brown Bros. Agencies.

180 DEGREES
SEAVIEW DE LUXE
2-bed, 1½ baths, large LR, DR, FANTASTIC KITCHEN, oodles of storage, garage, PARK-LIKE SETTING.
FOR APPOINTMENT
CALL 385-3685

OAKBAY — SEA VIEW
Charming unique 2-bedroom condominium. Prestigious location. 598-2682.

263 GARAGES FOR SALE, RENT OR WANTED

FOR RENT, CONCRETE garage, downtown. With light and heat. 383-5459.

265 HOUSES WANTED TO BUY

2 or 3 bedroom home on quiet street. Please call HAZEL CAMPBELL 382-8956 STANE JOHNSON 383-1484, 388-6231. Island Pacific Realty.

WE WILL BUY YOUR HOUSE for cash, if it is suitable for rental purposes. Please contact Sales Supervisor, Shirley Philips' Homefinders Ltd., 386-2911.

WANTED—OLDER HOUSE, HANDYman special. From $1,000-$2,000 down. No agents at this time, please. Phone 598-5305, anytime.

265 HOUSES WANTED TO BUY

FOUR BEDROOMS
SPACIOUS HOME IN TOP GRADE AREA WITH LARGE LOT NEEDED THIS MONTH. CALL MR. HAMILTON
386-8321
Wall and Redekop Realty Ltd.

TO THE HOME OWNER
URGENTLY NEEDED
In the Oak Bay or Lansdowne area, client will make a $15,000 down payment and a $200 P.I.T. monthly payment. For your 3-bedroom, plus rec room home. Close to shopping and schools preferred. Call
EMILY MARMO
386-2111 477-5720
MONTREAL TRUST

WANTED FOR AN ALL CASH buyer. Two-bedroom home with basement and room for boat and one car. Any nice location. Price around $24,000.
CALL WIN DOUGLAS AT D. R. HANLEY AGENCIES LTD.
385-7451 OR 385-7761

A FEW SECLUDED ACRES IN Saanich, part of land suitable for cultivation, fruit and vegetable. Older family type house preferred. Possibility—trade. 3 bedrooms, South Oak Bay. 592-3318. No agents.

WANTED: 2-bedroom bungalow. Jubilee district. $15-20,000. For nurse. Will consider anything. Please call DOUG BAVINGTON at D. F. HANLEY AGENCIES LTD. 385-7761.

WANTED TO BUY
2-bedroom, basement bungalow on wide lot. Royal Oak area. To $25,000 cash. Please call ALF PORCHER at 386-2955 or res. 384-5823. Mayfair Realty.

GUARANTEED SALE
If your property is suitable for rental or renovation under $22,000. All Cash. Quickly call IRENE DALZIEL, 388-6231 or 384-8692. Island Pacific Realty Ltd.

CASH CLIENTS
will pay all cash or cash to mortgage for your 2 or 3 bedrm home with basement if possible. Call Victor Wong 385-2458 or 479-6569, Byron Price and Assoc. Ltd.

WANTED FOR ALL CASH: 2 OR 3 bedroom home in Gorge or Esquimalt area. Please call: Ted Chartres, 479-1667 Res. 385-5508. J. H. Whittome and Co. Ltd., Royal Oak Branch.

URGENTLY NEEDED, 2 OR 3 bedroom smaller home in $17,000 to $20,000 cash bracket for couple now in Motel and waiting to locate. Call John James 382-2157 (24 hrs). Western Homes Ltd.

SOLID 1-BEDROOM HOUSE with basement or good storage. Secluded large lot. Close in. For trade or sale new 3-bedroom house. 478-1894.

PRIVATE: ROYAL OAK OR CADboro Bay — under $25,000. 479-2209.

268 LISTINGS WANTED

HENRY
BITTERMAN
LTD.
2700 Government 386-2971
When you list with us you pay nothing until your house is sold and then only 4% on sale price.
WE SUPPORT THE BETTER BUSINESS BUREAU

AT YOUR SERVICE
All types of property needed, residential, commercial, acreage, waterfront, or what have you in real estate. Personal attention to your highest and best interests. Call Fred Marconi.
Marconi Realty 386-3941

SINCERE CLIENTS
I have sincere clients for a four-plex, a duplex and a three-bedroom home. Between Gorge Road and Burnside is a favorite area but any nice district will be considered. This is a sincere request. L. Skinner 388-9841, Western Homes Ltd.

MARLIN AGENCIES LTD.
"The new young realtors"
477-6955

270 EXCHANGE REAL ESTATE

WATERFRONT — $30,900
EXCITING VIEW — QUIET SETTING
LOVELY LARGE LOT
60' ON WATERFRONT
A lovely home just right for retired couple or small family. Kitchen, dining room and living room, with fireplace, all look over waterway. Two bedrooms, but home can be easily expanded. Spotlessly clean, with a restful feeling about it — to make you fall in love with this home. My venders will even carry 50 per cent of the value as a mortgage. Long blacktop driveway has turnaround area. Separate garage has area for workshop. You must see this to believe its beauty. Only $30,900 — try as low at $7,500 down.
TRY YOUR TRADES
388-4271 F. WILLS 388-4271
J. H. WHITTOME and CO. LTD.

ONE-YEAR OLD
4-bedroom home. Must be sold or will take revenue, paper or land. Call FRED BERGMAN, 386-2955 or 598-4418. Mayfair Realty Ltd.

TRADE
equity of $15,000 on executive type of home for what have you. Victoria Press, Box 587.

271 LOTS FOR SALE

GOOD TERMS
BIG LOT
.93 acre on Bradley Dyne, close to Brentwood Bay and Ardmore Golf Course. Level, treed. Value plus at only $8500.
KEN WALTERS, 385-2481
Swinerton, Stewart Clark, Ltd.

SOUTH OAK BAY
ESTATE SALE
2 Adjoining lots 50x111 feet each. 1 lot zoned commercial. Close to Shoal Bay. Asking $26,750. Call TED WILKINSON 382-4251 anytime. RITHET AGENCIES LIMITED 714 Fort Street.

$100 DOWN
½ Acre, 1 Acre and 2 Acres at beautiful Willis Point overlooking Brentwood Bay. From $6,000 you can invest in trees, views, seclusion — a coming area. Call A. KLENMAN, Town and Country Realty Ltd., 382-7276.

WANTED
Seaview lot or small acreage, any district, also small farm with house in any condition. 10 acres or more Metchosin to Duncan area with or without older home. MRS. McKEAGE 479-5868 Island Pacific Realty.

LARGE SEAVIEW LOTS
In Ardmore area of North Saanich. Some trees — excellent soil. From $9,000.
G. PERODEAU — 656-4525
J. P. BELL — 656-4293
PEMBERTON, HOLMES LTD.

PANORAMIC OCEAN VIEW OF Gulf Islands, Mt. Baker and Cordova Bay. Beautiful building site .7 acre $23,500. Mildred Stapells 477-4860, office 479-1667. J. H. Whittome and Co. Ltd. Royal Oak Branch.

GLANFORD AREA
Treed lots in high area, on sewer, flat land. For further information, call anytime JACK PARKER 382-4364 or J. A. Henderson Realty 385-9741.

CITY LOT—$7,900—45'X135' VAcant lot in the Fernwood area. Some new homes adjacent. Nice residential area. To view please call:
BILL HORAN, 477-1287 OR 385-7761
D. F. HANLEY AGENCIES LTD.

DOUBLE LOT. 1.4 ACRES. NICEly treed and reasonably flat. Ardmore area. Asking $16,000.
IRENE DALZIEL 388-6231 or 384-8692 Island Pacific Realty Ltd.

REDUCED AGAIN, FANTASTIC view lot on Barkley Terrace, complete with architect's drawings for large house, 477-2141.

SHAWNIGAN LAKE
Approximately 2 acres with marvellous view of lake, high location. $10,000. 598-3972.

SEAVIEW LOT, CORDOVA BAY, 142'x226', beautifully treed. $16,500. 658-5522.

INVEST IN PROPERTY IN ARDmore. ¾-acre lots, $8,500, by owner. 656-4856.

SEAVIEW LANDSCAPED LOT, 50x150, Brentwood Bay. 652-3378.

271 LOTS FOR SALE

"HIGHLAND"
SEA AIRA DRIVE
Views superb. .72 of an acre. Terrific house sites. Variety of trees. Easy access. One of the best available. Not far from Durrance Lake fishing and swimming. $8,900. Call:
JOHN HOLMS OF
JACK MEARS
OAK BAY REALTY LTD.
386-2291 or 652-1702

LOTS AND ACREAGE
Salt Spring Island close to beach. Well treed, cleared for building — $4,000. Langford with glimpses of Florence Lake, $6,000. Cowichan Dist. Hutchison Road, one acre, $2,500. 3.7 acres West Saanich Road well treed for seclusion with a view of the water and surrounding country.
BOB PAUL, 478-5561, or 478-2477.
Block Bros. Realty

"GORDON HEAD"
Several still available. Cleared, level lots on gazetted road. Each 50x120. Sewers going in area. Good investment to make your $ grow. $5,600 each. Call:
JOHN HOLMS OF
JACK MEARS
OAK BAY REALTY LTD.
386-2291 or 652-1702

CORDOVA RIDGE!
CORDOVA RIDGE!
You owe it to yourself to see the last 2 remaining lots on THUNDERBIRD PLACE off Haliburton Road. One at $12,500, the other at $14,000. Delightful lots in a delightful area — ready for your dream house!
656-1154 MR. ELWELL 477-3988
Gordon Hulme Ltd., Sidney

SHAWNIGAN LAKE
TWO LOTS LOCATED IN SWEET GALE SUBDIVISION OFF MILLICENT AVE. ON SECLUDED WEST SIDE OF LAKE. CLOSE TO LAKESHORE. PRICE $4,500 EACH.
385-3411 B. F. GORELY 598-4239
Ker and Stephenson Ltd.

SHAWNIGAN LAKEVIEW LOTS with trees, 10,000 sq. ft., fully serviced, paved roads, good selection, is first time offered. 3 blocks from lake, 2 blocks from village, no pollution, no industries, quiet, low taxes. Phone Shawnigan Enterprises 743-2911. Or write Box 140, Shawnigan Lake, B.C.

BRENTWOOD BAY
½ acre partly treed level lot, on sewer and water. Near marinas, school and shops. Division to two lots possible in near future. Asking $10,000.
385-3435 AL VICKERS 652-2266
P. R. BROWN AND SONS LTD.

INVESTORS NOTE
TERRIFIC OPPORTUNITY
Prime development property adjacent to one of the largest shopping centres in Victoria. Approximately 79,000 sq. ft. asking $2.50 sq. ft. For particulars call Rose Chope 386-2911 Shirley Philps Homefinders.

LARGE LOT .4 ACRE, LOCATED 3998 Gordon Head Road. Easy walk to University. 384-0346.

273 PROPERTY FOR SALE

APARTMENT SITE
JAMES BAY
NEAR BEACON HILL PARK AND WATERFRONT CORNER PROPERTY
22,648 SQ. FT. 135'x167' ASKING $3.75 SQ. FT.
385-3411 E. J. FATT 383-6536
Ker and Stephenson Ltd.

VLA PROPERTIES
I have several good open properties, half acre to 5 acres. Qualified for VLA, price $3,500 to $4,500 per acre. Some good homes on half acre to 1 acre, ranging from $16,000 to $29,500 with and without basement. They qualify.
D. L. Macdonell
384-4962 B.C. LAND 388-5555

INVESTORS NOTE
TERRIFIC OPPORTUNITY
Prime development property adjacent to one of the largest shopping centres in Victoria. Approx. 79,000 sq. ft., asking $2.50 per sq. ft. Please call:
Rose Chope 386-2911.
Shirley Philips' Homefinders Ltd.

$28,900
3 acres of beautiful property, 10 min. from city. 3-brm home, approx 1400 sq. ft. and sep. gaage. Home needs handy man.
IRENE VAN,
AINA MELDERIS
Shirley Philips' Homefinders Ltd., 386-2911.

MILL BAY
WATERFRONT, ACREAGE LOTS, FARMS
Call "land specialists," 743-5525
Malahat Realty Ltd.
Mill Bay, B.C.

LOCHSIDE DRIVE—3 LOTS
South boundary of Sidney ½ acre each or approx. 1.72 acres. For information call
386-2111 D. BECKNER 598-1391
MONTREAL TRUST

METCHOSIN DISTRICT
2-acre lots — $6,500 and up
REX HUGHES AGENCIES LIMITED
478-1729

274 PROPERTY WANTED

WANTED
Development property, suitable for a residential project. We would prefer Gordon Head or Colwood. Cash is available and we will consider any parcel, from 5 to 30 acres. Write Victoria Press, Box 529.

LOTS AND ACREAGE WANTED by builder. Prefer View Royal and Colwood area. No agents please. J. A. Woodward and Co. Ltd. 382-8521.

CASH NOW
For subdivision or development property. ALF PORCHER, 386-2955 or 384-5823, Mayfair Realty.

APARTMENT-MOTEL, COMMERCIAL sites and sub-dividable land required. Contact Mardon Construction, 592-0995.

VICKERY AND SONS LTD.
LOTS OR ACREAGE IN ANY AREA
592-6149 592-6622

TREED LOT WITHIN 30 MINutes drive of Victoria; must be waterfront or Seaview. Phone 385-5025.

280 ACREAGE FOR SALE AND WANTED

100 ACRES
YELLOW POINT
1320x3300
800 ft. of road frontage. 1½ miles past Yellow Point Lodge. Wild, flat land. Some roads through property. Potential seaview, $108,500 — $35,000 down. LEW MOILLIET, 382-7276 or res: 477-9251. Town and Country Realty Ltd.

ATTENTION BUILDERS
Beautiful level 8 lots parcel that is verbally approved, walking distance to two large plazas, and across from golf course, you better call quickly on asking of $54,000.
BEN PARENT
382-8117 or 382-5219
NEWST

Mind You! All it takes is a Wee Classified Ad in this Newspaper

Yes, all it takes is an inexpensive, effectively worded Classified Ad in Victoria's Daily Newspapers to bring satisfactory results. Classified is THE PEOPLE'S marketplace, where goods and services are bought and sold EVERY DAY OF THE WEEK!

Enthusiastic people keep finding more and more uses for Classified, the advertising section devoted exclusively to their wants and needs.

SELL!

Inexpensive Classified Ads, effectively worded and released at the right time, will sell anything—from miscellaneous household items to important valuables. There is always someone looking for the very item you wish to sell.

BUY!

People who are ready to buy shop Classified for everything from the familiar to the unique. Every day you see column after column of houses for sale, new and used cars, musical instruments, sports equipment, appliances and miscellany. The Classified Columns are your reliable shopping guide.

RENT!

Classified is THE PEOPLE'S rental guide. Newcomers and established residents turn to Classified for information on houses and apartments for rent, business premises, commercial buildings and various types of lodgings. Vacancies are quickly filled through Classified.

HIRE!

Employment is a very busy feature of Classified. A well paying career has often been the result of answering a "Help Wanted" advertisement. Job hunters rely on "Situations Wanted" to help find employment. The Business Service Directory offers a great variety of trades services to fill every need. Classified is the place to look, and the place to advertise, when an employment problem presents itself.

Start Classified Ads Working for You by Phoning 386-2121

CLASSIFIED DEPARTMENT
VICTORIA'S DAILY NEWSPAPERS

Buy-Rent Motor Home Plan Won't Get Going Here—Yet

Motor homes, the recreational vehicles that resemble self-propelled holiday trailers, are selling well in Victoria.

But a special "buy now, rent later" deal, popular in the United States and now making its debut in Canada, isn't likely to be an option for Victoria motor home buyers for some time.

The deal, which is being offered by an Edmonton company, lets buyers lease their motor home back to the dealer, who then rents the unit and splits the fees with the owner.

The rent can usually pay the owners yearly loan instalments.

Barry Foss, truck and recreational vehicle sales manager at Empress Motors, said he hadn't heard of the deal locally.

"I don't know what the reception in Victoria would be," he said.

"If I bought a $20,000 motor home I wouldn't want someone else driving it around."

COMPLICATIONS

He said the deal would be complicated by problems with insurance for the vehicles which cost between $15,000 to $16,000, if they were rented for half the year.

He said the jumbo vehicles sell well, especially in the fall and winter.

A spokesman for Purvis-Flack said the rental deal probably wouldn't go over too well because "with a $13,000 unit you'd be a little reluctant to rent it."

But he was sure the system will eventually be offered here.

He said motor homes sales are increasing but they don't yet compare to trailer and camper sales. The average trailer sells for only one half to one third of the cost of a motor home.

NOT CHEAP

Buying or renting, motor homes aren't cheap. Rental fees average about $275 a week plus 12 cents a mile and the renter pays for his own gasoline and oil.

The vehicles' powerful truck engines linked with heavy-duty automatic transmissions average only 10 or 12 miles to a gallon.

They are constructed on a truck chassis with a steel frame and an aluminium and glass fibre bodies.

Sizes range from an 18-foot model that sleeps four and costs $13,000 to a 30-foot model that sleeps eight and markets at more than $30,000.

Stoves, ovens showers, hot water heaters, toilets, fridges, propane furnaces, power steering and automatic transmissions are standard on most of the vehicles.

VC COPIES HIT BY U.K. VETERANS

LONDON (AP) — The British like to think the Victoria Cross is priceless, the most famous award in the world for wartime valor. Now almost any tourist with a few dollars can buy a genuine-looking one with any citation of his choice "for 25 years of marriage" for example.

It is all a bit much, the defence ministry and veterans groups decided Sunday. They are looking into the matter.

There is nothing illegal about imitating the famous bronze medal or its citation as long as unauthorized persons don't try to wear them in Britain, the Victoria Cross Association says.

So the London mail order firm of C. W. Traders was perfectly within its rights to advertise in a U.S. magazine and offer to sell a genuine-looking Victoria Cross, complete with citation and name of the buyer's choice engraved on the back, for $15. Foreigners could buy the same thing here for £1 ($2.50).

The genuine medal can be won only by "a signal act of valor or devotion in the presence of the enemy."

Death Toll 368 In Korea Floods

Times News Services

SEOUL — The confirmed death toll rose to 368 today from South Korea's heaviest rain in 47 years, and police said 66 persons are missing.

Many died in landslides set off by the 17 or more inches of rain that lashed the north-central part of the country Friday and Saturday. There were fears the toll would approach the record number of 647 killed in July, 1925, when 13 inches of rain fell in two days.

More than 325,000 persons were reported homeless, and damage to railways, roads, telephone lines, other public facilities and crops was estimated at $6.5 million.

So far, 87 bodies have been recovered from mud and rubble at the site of the worst landslide, in Pyongchang-Dong, a northern sector of Seoul.

The landslide occurred when a rain-soaked slope of a mountain collapsed. The mud, which broke down in torrential rains, picked up speed and snowballed, rolling down 500 yards and engulfing 13 earthen brick and wooden shanty houses clustered along the valley.

President Park Chung-Hee today ordered the mobilization of all national resources to repair damages.

Hijack Threat Too Unlikely For Charges

DES MOINES, Iowa (AP) — Two disabled veterans will not be charged by federal authorities although one of them told an Ozark Airlines stewardess: "All we want is $100,000 and two parachutes."

"Due to the physical condition of the man who made the statement and because there was no interference with the operation of the plane and because of his obvious inability to carry out any such threat, U.S. attorneys have declined prosecution," Fletcher Thompson, FBI special agent said Sunday.

The two, members of a disabled veterans group flying from Minneapolis to a meeting in St. Louis, were identified as James William Summer, 23, and Roy George Schenck, 29.

Thompson said Summer, who made the statement, is a veteran who was wounded in Vietnam, is paralysed on one side and is an epileptic.

"It was just an unfortunate incident," Thompson said. "If there is any lesson to be learned, it is such statements are taken seriously by people."

No weapons of any kind were found aboard the plane, said Thompson.

Deaths N-Linked

AUCKLAND, N.Z. (Reuter) — Several Tahitian islanders have fallen ill and some have died after eating fish which may be linked to recent French nuclear tests in the area, a Tahiti official said in an interview published here Sunday.

The official, Arthur Deane, head of the Papeete taxes office, said that French scientists believed the poisoned fish had probably been in contact with coral disease.

But visiting scientists said there was a definite link with the French nuclear tests, which ended at Mururoa atoll some weeks ago, Deane added.

The situation had become "quite serious" for the islanders. "Fish is the staple food. Now many of the people will not eat it for fear it may be poisoned," Deane said.

Film Series In Last Week

The Beacon Hill Summer Cinema will present 10 films in the park's Cameron Bandshell this week in the final week of a six-week series.

Tuesday: Eskimo: Fight for Life.

Wednesday: Bronze, Little Phantasy on a 19th Century Painting, To See or Not to See, Jolifou Inn.

Thursday: Espolio, Cosmic Zoom, Blake, Fine Feathers, Angel.

MERCEDES BENZ

Invitation

We invite you to test drive one of the 1972 Mercedes-Benz models we have in our showroom.

That is the only way you can really experience the pleasure of driving a car built to a philosophy that places engineering and workmanship above all else.

And when you do, you'll want to make *this* the year you will finally own a Mercedes-Benz.

Enquire about our European Delivery Plan.

THREE POINT MOTORS
2620 Government at Hillside 385-6737

VESSEL CHARTER. FUR SEALS, 1972-73

The Fisheries Research Board will charter a vessel of not less than 70 feet in length with a crew for hunting fur seals and whale marking. The vessel may be required to operate in waters up to 500 miles off the coasts of Washington and British Columbia.

Subject to funds available, the charter will be from 1 November 1972 to 31 January 1973, excepting the period 23 December 1972 to 1 January 1973, both dates inclusive.

In addition to a captain and 5 crew, accommodation must be available for two men from the Fisheries Research Board of Canada. The crew will be required to collect fur seals under direction from a Fisheries Research Board representative.

The vessel must be capable of remaining at sea for at least 7 days and must be equipped with reliable echo sounder, radio telephone, radar and loran.

Offer to charter forms may be obtained from the purchasing officer, Fisheries Research Board of Canada, Pacific Biological Station, Nanaimo, B.C. and bids must be returned completed by 15 September 1972. Owners are advised, before submitting bids, to ascertain the relevant regulations as to vessel certification, safety equipment, etc., from Steamship Inspection Branch, Department of Transport.

B.C. FOREST SERVICE INVITATION TO BIDDERS

Sealed tenders will be received by Engineering Division, Jordan River Reservoir Clearing Project, B.C. Forest Service at Langford Ranger Station up to 2:00 (p.m.) local time on the 25th of August 1972 for the following work:

Felling of snags and lowering of stumps in various areas of the Bear Creek Reservoir, Jordan River Reservoir Clearing Project.

Further particulars may be obtained from the office of Forest Ranger, B.C. Forest Service at Langford, B.C. or from the office of Construction Engineer, Engineering Division, B.C. Forest Service, 525 Superior Street, Victoria, B.C.

A conducted tour of the work area will originate from Ranger Station, B.C. Forest Service, Langford, B.C. at 1:00 (p.m.) local time on Wednesday, August 23, 1972.

Tenders must be made subject to the Conditions of Tender and submitted on the form supplied.

D. J. Adams
Forest Officer

LUNDS
926 FORT ST.
A Most Interesting
AUCTION
of
ESTATE
Antique and Modern
FURNISHINGS
TUES. 7:30 P.M.

To close the estate of the late MISS JANE ROBINSON

ANTIQUES: Small Marguetry Chest of Drawers, Carved Oak Marriage Chest, Victorian Walnut Davenport Desk, Queen Anne Style Mahog. Drop Leaf Table, Old Spinning Wheel, Fine Inlaid Mahog. China Cabinet, Hanging Corner China Cabinet, Tooled Leather and Cane Hall Chairs, Edwardian Chest, Wardrobe, Bureau Desk, etc., 3-Pce. French Mantel Clock Set, Set of 6 Repro. Mahog. Chairs, Russian Samovar, Marble Bust, Bronze Figure, Sheraton Style Secretaire, Paintings and Other Interesting Lots.

MODERN: Almost New Chesterfield and Bedroom Suites, End and Coffee Tables, Dinette Sets, Bedroom Furniture, Mah-jong Sets, Pr. of 3 Ft. Garden Figures and Bases, Office Desks, Oak Library Table, China, Glass, etc.

MAJOR APPLIANCES
"G.E." Coppertone Range (cost $829), "G.E." Coppertone "No Frost" Refrigerator, Apart. Size Refrigerators and Ranges, Washers, Dryers.

View From 9 a.m. Friday

LUNDS PHONE 386-3308
AUCTIONEERS & APPRAISERS

FAIRWAY DISCOUNT HOUSE
272 GORGE RD. W.

BIG SAVINGS
Prices Effective Sun., Mon., Tues.
AUGUST 20 - 21 - 22
Weekdays 9 to 9
Sundays 10 to 7
We reserve the right to limit quantities.

SUNRYPE BLUE LABEL
APPLE JUICE 3 tins 1.00
48-oz. large tin with $10 order or over.

NEW ZEALAND SHOULDER
LAMB CHOPS lb. 69c
GOVERNMENT INSPECTED

BEEF SAUSAGES LB. 49c
GOVERNMENT INSPECTED

DUNCAN HINES Deluxe 19-oz. CAKE MIX 2 pkgs. 89c

NABOB PURE STRAWBERRY JAM 24-oz. tin 69c
Fresh pack

ROBIN HOOD QUICK OATS 5-lb. bag 65c

SUNKIST JUICY Large Size ORANGES 7 lbs. 1.00

LOCAL FRESH CELERY ea. 19c

VALLEY FARM FRENCH FRIES 2-lb. bag 29c

CARNATION COFFEE-MATE 16-oz. King size 99c

VIVA TOWELS 2-roll pack 59c

CUT RITE Wax Paper Refill 200 ft. 49c

B.C.

MARMADUKE

"I think he had an argument with the Winslows and wants to stay with us tonight!"

THE FAMILY CIRCUS

"Mommy, why does this 'nilla ice cream taste so crunchy?"

PEANUTS

BROOM-HILDA

WIZARD OF ID

APARTMENT 3-G

MISS PEACH

EB AND FLO

POLLY

NANCY

MUTT AND JEFF

MARK TRAIL

GARDENING
hilda beastall

Keeping Good Notes A Gardening Must

Have you maintained the entries in your private garden notebook this year?

Every gardener is an experimenter, for every plot of ground differs in some way from every other plot.

Neighboring gardens may have not only different soils because of the way they have been treated over the years, but a quite different climate.

The height, width and color of a house influence the temperatures within a garden. The placement and habit of shrubs and trees, or their entire absence, control wind currents and air currents, resulting in either frost pockets or frost drainage.

You, the gardener, discover how your plants thrive or suffer according to your conditions and this is the reason we recommend a garden notebook be kept. From it will emerge a picture of successes and failures to enable you to make the best use of your home property.

Although it is possible to create soil conditions suitable for growing almost any plant already in cultivation in the Victoria area, it takes patience and labor to convert a clay bank into a bed for acid-loving shrubs like the ones your neighbor grows.

★ ★ ★

Why not let the rhodos, camellias, pierises and kalmias flourish in the next door garden, while you concentrate on a splendid display of cotoneasters and berberises with their dozens of varieties having brilliant berries and evergreen foliage? These flourish on a much "stiffer" soil, needing only some shaping every two or three years once they are established.

Your neighbor may have sown early peas the same day as you, the same variety, but waited longer for the first pods and gathered a much poorer total crop than you proudly showed.

Carrots and other root crops grow much better in some gardens than in others. When you find a range of vegetables doing superlatively well, why not rotate the vegetable plot with those and forgot the ones which failed?

In a future year, with more experience, possibly an improved soil, and perhaps a changed micro climate in your garden, give the "failed" crops another chance.

With the information in your garden book, you will know better how to succeed, for you will have details of dates, weather, soil, varieties and how you co-operated to help things on their way.

CRYPTIC CROSSWORD

ANSWER TO FRIDAY'S PUZZLE

ACROSS
1 Lime
3 Sunbathe
9 Sermons
10 Ogres
11 Play for a draw
13 Shindy
15 Chaser
17 Turn your head
20 Alibi
21 Pattern
22 Sterling
23 Style

DOWN
1 Last post
2 Maria
4 Unsure
5 Bloodthirsty
6 Threats
7 East
8 Confidential
12 Prudence
14 Inutile
16 Coupon
18 Event
19 Pads

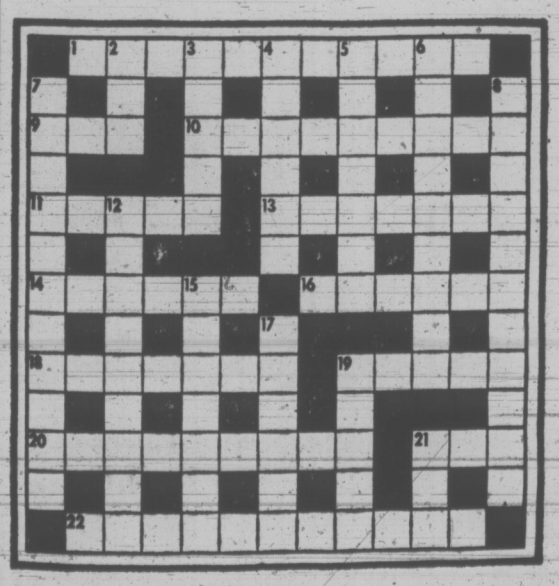

CLUES

ACROSS
1 Rose—taken from the garden? (3, 3, 2, 3)
9 She's not allowed in bed! (3)
10 It's made to meet its match (9)
11 Fall into part of the main current (5)
13 How to fight miserliness! (4, 3)
14 Circulates, so one says (6)
16 A grim following in the main (6)
18 The late converted into the quick? (7)
19 Tom's turn to provide a saying (5)
20 How you may live if single-minded? (2, 4, 3)
21 One result of equality (3)
22 Final date in the Julian calendar? (4, 2, 5)

DOWN
2 Admit changes now (3)
3 In three-quarters of an hour two hundred take place (5)
4 Got leg broken? Wooden pin provided! (6)
5 In favor of mixed sets of woods (7)
6 Look-out man? (9)
7 A handy-man? (11)
8 Recovering from the most difficult part of a steeple-chase (7, 4)
12 Don't miss what is said to be a slogan (9)
15 Jackets for hippies? (7)
17 Released or shot (3, 3)
19 It's in human nature to feed the starving (5)
21 Sign of nerves in a stickleback (3)

SOLUTION TUESDAY

SOLUTION TUESDAY

The Bridge Expert

By FRED KARPIN

By "card reading" is meant drawing inferences from the opponents' bidding or play, as a result of which the correct line of play becomes evident. In this deal, which arose in a rubber-bridge game, our South declarer's "card reading" was based on an interpretation of the defenders' bidding. Had they not bid, he might well have gone down at his game contract.

Both sides vulnerable. West deals.

NORTH
♠ J 7
♡ Q 5 3
◇ Q J 8 4
♣ Q 10 4 2

WEST
♠ K 10 4
♡ A J 10 9 6
◇ 10 5
♣ A 7 5

EAST
♠ 9 8 6 2
♡ 8 2
◇ 9 7 2
♣ J 9 8 3

SOUTH
♠ A Q 5 3
♡ K 7 4
◇ A K 6 3
♣ K 6

The bidding:

West	North	East	South
1 ♡	Pass	Pass	Double
Pass	2 ♣	Pass	2 NT
Pass	3 NT	Pass	Pass
Pass			

Opening lead: Jack of ♡.

A low heart was played from dummy on the opening lead, and South captured the trick with his king. Had West not opened the bidding, declarer might well have entered dummy via a diamond, and taken the spade finesse. But on the given bidding, declarer eliminated this line of play.

West had opened the bidding, and the North-South hands contained 28 high-card points. Surely West figured to have both missing aces and the king of spades.

At trick two, declarer took what is known as an indirect finesse: he led the three of spades towards the board's jack. West took his king of spades, and cleared the heart suit by playing the ace and ten, dummy's queen winning the latter lead. Declarer now had nine tricks: three spades, two hearts, and four diamonds.

Had West not taken his king of spades at trick two, South might well have had trouble in fulfilling his contract. But, again, for declarer to have entered dummy via a diamond at trick two in order to take a direct spade finesse, would have doomed him to defeat. West, in this case, would have captured the trick with the king. He would then have laid down his ace of hearts, and followed up by leading a heart to dummy's queen.

West would now have two winning hearts in his hand, while all declarer would have would be eight tricks: two spades, two hearts, and four diamonds. And when declarer would subsequently attack the club suit to try for his ninth trick, West would take his ace and cash the two established hearts.

Thus, whatever the result, it had to be right to lead a low spade towards the jack at trick two, rather than getting to dummy to take a direct spade finesse.

FUN WITH FIGURES

By J. A. H. HUNTER

"A nice lot of pears," said Mary. "You picked them, so you take a third of them and also a third of a pear."

"That's fine, Mom," Sam told her. "What about the rest?"

Mary had checked. "Well, we'll give Len a third of the rest and also a third of a pear. That will leave eleven for Dad and I to share."

How many did Sam pick?

(Answer tomorrow)

Friday's answer: 14 caps at $1.97, 13 at $1.25, 33 at 49 cents.

Indecent Act Charges Laid

A 30-year-old man will be tried in county court on a charge of committing indecent acts with two juvenile boys.

Judge D. G. Ashby committed William Dawson Herriot, of 15 Mark Lane, after a day-long preliminary hearing in Sidney provincial court.

Herriot elected trial by judge and jury.

duncan cowichan

Duncan Bureau phone: 746-6181

Jacksons Have Rewarding Day In Tennis Finals at Cowichan

DUNCAN — It was a big day for the Jacksons as finals were played Saturday in the 85th annual Vancouver Island lawn tennis championships at the South Cowichan Lawn Tennis Club courts.

Hedy Jackson, the stylish performer from Portland who won the Western Canadian singles crown the previous weekend, fashioned a triple triumph as she captures the women's open singles and shared the women's doubles and mixed doubles crowns.

Mrs. Jackson downed Mary Delay of Kirkland, Wash., 6-3, 6-3 in the singles final and then teamed with Mrs. Delay to defeat Pam Hunter and Natalie Rogers of Vancouver 6-1, 6-2 in the women's doubles.

Hedy joined her husband, Jim, to outlast Laurie Hunt of Portland and Mrs. Delay 5-7, 6-2, 6-2 in the mixed doubles final.

Jim Jackson decisioned Jack Darrah of San Francisco 6-3, 6-4 in the junior veterans' class for men over 35 years of age. Jackson was honored as the tourney's most outstanding and sportsmanlike player.

Darrah rebounded in the junior veterans' doubles as he and Hunt combined to defeat Art Fish and Don Tisdel of Portland 6-3, 6-4.

Emery Neal of Portland beat Merwyn Miller of Pasadena, Calif., 7-6, 6-3 in the senior veterans' singles final for competitors over 45.

Miller and Len Welch of Palm Springs, Calif., swept past Colin Gambin and Frank Stoltman of Vancouver 6-4, 6-3 in the senior veterans' doubles.

In the over-55 men's singles, Henry Goley of Edmonton topped Maurice Lambert of Vancouver 6-2, 6-3.

Couple Drowned

A Burnaby couple vacationing on Vancouver Island were among five persons in B.C. who died accidentally over the weekend.

Donald Moore, 53, and his wife, Mary, drowned Friday night while swimming off Long Beach.

Another drowning victim was Alec Harry Smith, 11, of Alert Bay, who fell from the stern of his father's fishing boat Saturday.

A Port Edward man, Clark Cecil Lewis, 35, died Saturday in a single-car accident four miles east of Prince Rupert.

Early Sunday, Frederick Joseph LaFontaine, 21, of Quesnel died in another single-car accident five miles south of Quesnel.

DERRIL WARREN

Leader of the Progressive Conservative Party in B.C.

Speaks at a special

OUTDOOR RALLY

Cameron Bandshell, Beacon Hill Park

TUESDAY, 7 P.M. (See Page 11)

Inserted by Progressive Conservative Committee

Former City Sculptor To Exhibit

Painter-sculptor Mrs. F. Keifer Bezeau, formerly of Victoria, will return to the city Aug. 24 to Aug. 30 to exhibit her works at the Village Art Gallery, 16 Bastion Square.

Mrs. Bezeau began drawing portraits at the age of 15 under the direction of her father, F. J. Keifer, 504 Linden. She later studied drawing under Peggy Walton Packard and painting under Jan Zack, both of Victoria.

Mrs. Bezeau studied sculpture in Winnipeg and has exhibited in Brandon, Man., Fredrickton and St. John, New Brunswick.

She now lives with her husband, Captain M. V. Bezeau, in Oromocto, N.B., where she lectures on working clay, soapstone and wood.

Goede Hired By CAUT

A University of Victoria professor who lost his job in a tenure dispute with former UVic president Bruce Partridge has been hired by the Canadian Association of University Teachers.

Dr. William Goede, who was refused tenure with the English department, leaves for Ottawa Wednesday to become personal assistant to the executive secretary of CAUT.

Goede said he expects to be involved with the CAUT's academic freedom and tenure committee but said he plans to "studiously avoid" any complications with UVic over his dismissal case.

Duncan Woman Appointed 4-H Specialist

Miss Roberta Jameson, of Duncan, has been appointed regional 4-H specialist at Prince George effective Sept. 1, Agriculture Minister Cyril Shelford said today.

She replaces Gordon Bryant who has been transferred to Victoria's 4-H club division office.

Miss Jameson was a summer assistant in the Fraser Valley 4-H for the past two years and was a University of British Columbia home economics graduate this year.

The 4-H Club Division staff will comprise three graduate home economists, one each located at Prince George, Kamloops and Abbotsford, and two agrologists, Bryant and Dave Freed, supervisor, 4-H Clubs located at Victoria. This staff, with the extension branch staff, administer and co-ordinate the 4-H program for 4,552 members between the ages of 9 and 19 years.

DEEP-SEA SHIPS IN PORT

(All cargoes are forest products unless otherwise stated. Place names are destinations, not ports of registry.)

Victoria — Okhotsk; Nan Hui.

Nanaimo — Amstelhof.

Alberni — Ivan Topic.

NEW PROGRESSIVE CONSERVATIVE

The Warren Team!

DERRILL T. WARREN
Leader of The Progressive Conservative Party of B.C.

It's time to give Victoria hard-working, efficient, meaningful representation! Vote your NEW PROGRESSIVE CONSERVATIVE Warren Team on August 30th.

These Are The PRIORITIES

- Immediate Moves To Reduce Welfare and Education Costs on Property Tax
- Abolition of Succession Duties and Gift Tax
- Continuation of Home Owner and Tenant Grants in Full
- Appointment of an Auditor General Who Will Provide the Public with an Independent and Annual Disclosure of the Provicial Financial Situation
- Nursing Home Coverage and Expansion of Home Care Programmes
- Fullest Cooperation With Cities and Municipalities to Solve our Urban Transit Crisis

These Are The PEOPLE
Proven Candidates and a New Approach
in VICTORIA

VOTE for BOTH

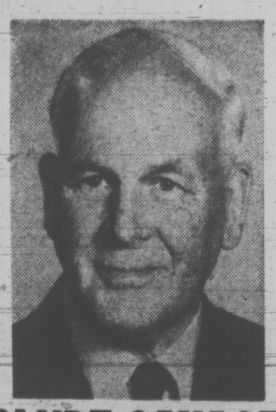

EDITH GUNNING AND CLYDE SAVAGE

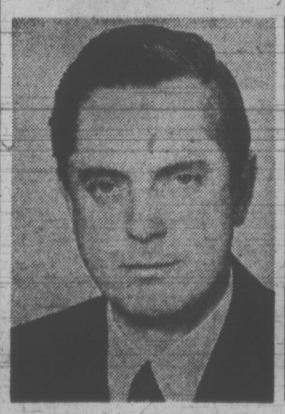

in OAK BAY
G. SCOTT WALLACE

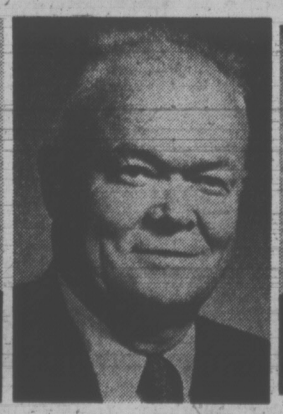

in ESQUIMALT
JOHN WILLIAMS

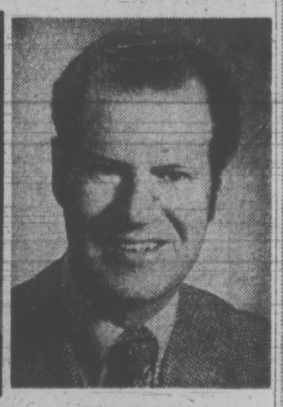

SAANICH & The ISLANDS
HUGH CURTIS

Now You DO Have a Choice
ON AUGUST 30th VOTE

New Progressive-Conservative | X

Inserted by Victoria Progressive Conservative Committees.

Eaton's Budget Store
White Sale

Starts Tuesday, August 22nd, for One Whole Week

Eaton's Downstairs Budget Store lets you re-stock your linen closet for surprisingly few dollars. Pillows, sheets, blankets, comforters are all sale priced right now . . . and you can shop by phone.

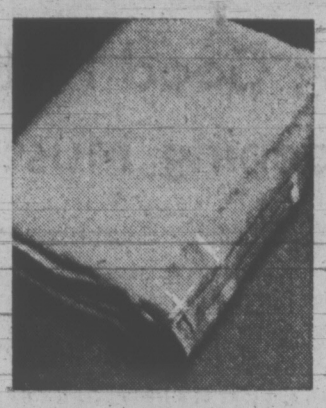

Textured Blankets Are Substandards
Sale, each 3.99
Reg. 4.99. Substandard label should not affect the wearing qualities of these double size blankets. Choose Hot Pink, green, gold tone, orange or blue, with matching acetate binding.

Pretty Comforters Lightweight, Warm
Sale, each 11.99
Reg. 13.99. All polyester-fill comforters with flannel back are light in weight yet warm. Washable with pink, gold tone or blue floral covering.

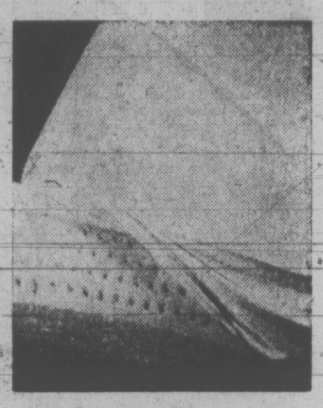

Foam Pillows Buy in Pairs
Sale 2 for 6.90
Comfortable one-piece slab foam with air holes for added coolness. Zippered removable broadcloth cover in white. Standard size.

Mattress Covers Unbleached Cotton
Single. Sale, each 3.99
Double. Sale, each 4.99
Strong unbleached cotton covers give dependable protection against dirt, dust, stains. Rust proof zipper.

Low, Low Price Feather Pillows
Sale 2 for 4.79
These are soft and plumply filled with chicken and goose feathers. Choose pink or blue stripe ticking. Standard size about 20x26".

Regular Size Fortrel Pillows
Sale 2 for 5.99
Reg. 4.49. Popular Fortrel pillows are soft, non-allergenic and odourless. May be machine washed and are quick to dry. Pink or blue floral covering.

Long Wearing Cosy Flannelette Sheets
Sale, each 3.69
Soft and cosy are these flannelette sheets with colored bar border in pink or blue. Great for your cottage. Double bed size.

Mattress Pads Reversible
Single. Sale, each 4.99
Double. Sale, each 5.99
Contour mattress pads are reversible, with anchor bands. Keep mattresses fresh and clean. Machine washable.

Soft, Thirsty Bath Towels
Sale, each 1.39
Substandards. Slight flaws will not mar the wearing qualities of these towels. Choose from assorted patterns and colors.

Bath Mat Sets In Orlon Pile
Sale, set 3.99
Two-piece bath mat sets in soft Orlon. Mat features non-skid backing. Seat cover is regular size. Assorted colors.

Save Now On Dish Towels
Sale 4 for 1.59
Buy terry dish towels that are lint free and color fast. They're quick drying too. Assorted colors and patterns.

Specially Priced Cotton Dish Cloths
Sale 2 for 39¢
Long wearing cotton dish cloths at savings. Lint free, color fast and quick drying, they're in bright check patterns. Assorted colors.

Pillow Cases Reg. pair 2.19
Sale 2 pair 2.99
Just look at the saving on these hand embroidered cases, in long wearing cotton. Made in China.

Buy No-Iron Sheets In Fortrel-And-Cotton
Single and Double, Flat, Fitted. Sale, each 4.99
Queen Size, Flat, Fitted. Sale, each 5.99
Substandards. Slight flaws should not affect the wearing qualities. Preshrunk for better fit, they stay fresh and wrinkle-free with no ironing. Pink, green, goldtone stripes.

Sheets and Cases Flats and Fitted
Long wearing service weight sheets and cases with hemmed ends.
Bunk size, 63"x100". Sale, each 2.79
Twin Flat, Fitted. Sale, each 2.99
Double Flat, Fitted. Sale, each 3.29
Cases. Sale, pair 1.48

Downstairs Budget Store

BUYLINE 388-4373
Store Information 382-7141
Residents of Cobble Hill, Jordan River, Port Renfrew and the Gulf Islands Call Toll Free Zenith 15000.

1½ Hours No Cost Parking in Eaton's Covered Car Park

EATON'S Downtown

Store Hours: Daily 9:00 a.m. to 5:30 p.m. Thurs. and Fri. 9 a.m. to 9 p.m.

SCHOOL-OLOGY A LESSON IN SAVINGS

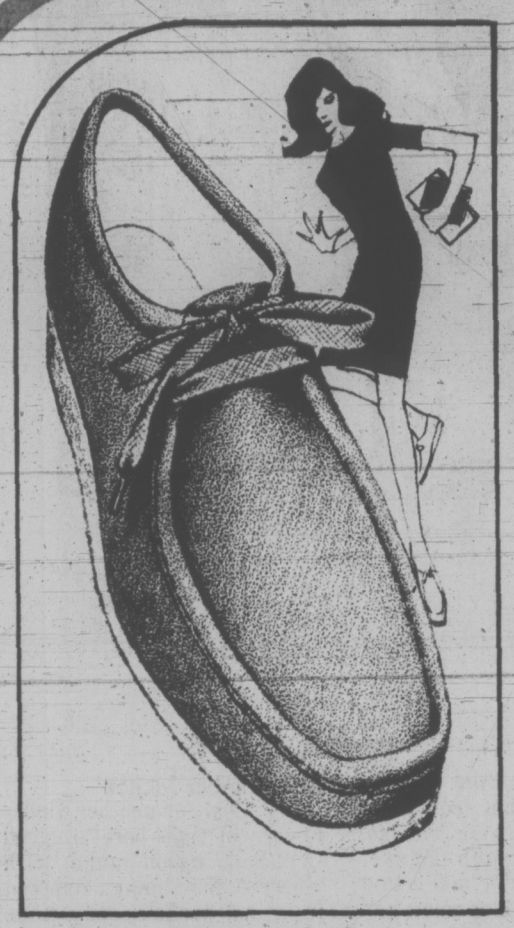

Crepe-soled suede casuals
(1) Great value for back-to-school girls! Popular, easy-going casuals imported from Spain! Soft-stepping crepe soles, stitched moccasin vamp, 2-eyelet tie styling.
Brown or beige. Sizes 5-10.
SALE PRICE, pair 12.99
Woodward's Ladies' Shoes

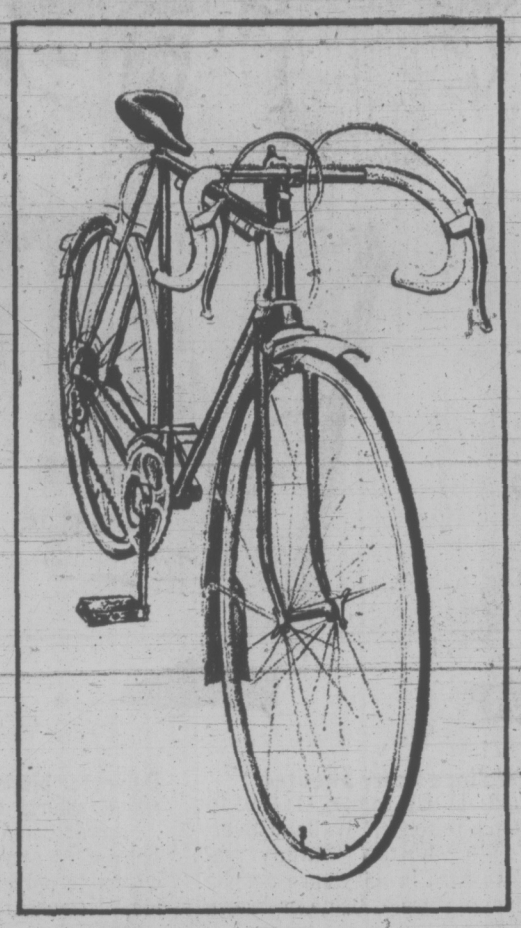

MERCURY 10-speed bicycles
(2) Made in England for Woodward's. Dependable Mercury bicycles with de luxe features: 10 speeds, full fenders, pump, kick stand, and gum wall tires. **Ladies'** 21", **Men's** 21½" and 23" (with centre pull brakes).
SALE PRICE, each 89.88
Woodward's Sporting Goods

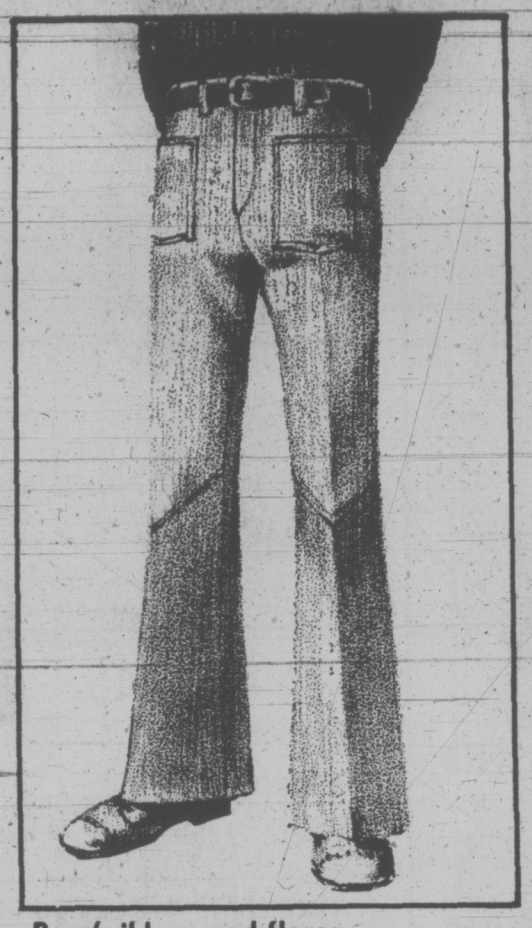

Boys' ribless cord flares
(3) Smart school-ology! Fashion flares in washable ribless cotton cords. Navy, grape, brown or blue/grey. Also in huskies sizes.
SALE PRICES: 4-6X **4.59** 2 for 9.00 8-12 **5.99** 2 for 11.50
Youths' 24-30; and Huskies **SALE PRICE 7.99**
Woodward's Boys' Shops

Boys' Polyester Crepe shirts
(4) A lesson in high styling and savings! Bell-sleeved, fancy crepe shirts in easy-care 50% Dacron, 50% Avril. Fully washable and machine dryable. Fancy patterns and colors. Sizes 8-12 and 14.18.
SALE PRICES each 4.59
or 2 for 9.00
Woodward's Boys' Shops

Blazer Style Cardigan
(5) Milano Rib blazer sweaters in an easy care acrylic. Single breasted styles in ivory, navy, red, or purple.
SALE PRICE 11.99
Woodward's Ladies' Sportswear

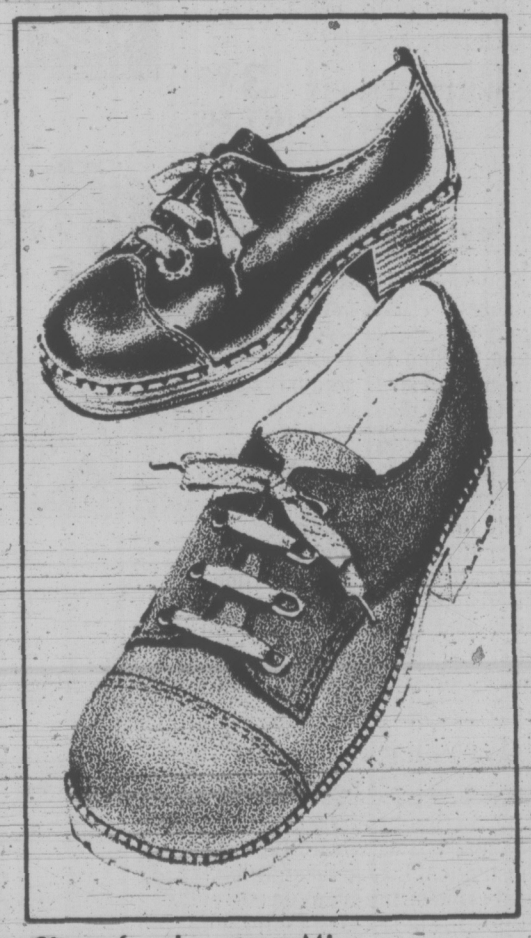

Shoes for the young Miss
(6) Steps to big shoe savings for back-to-school! Soft suedes in new autumn colors. Two styles:
A. Black with burgundy trim or brown with gold, blue with black.
B. Brown and white with blue toe trim
Sizes 11-4.
SALE PRICE, pair 7.99
Woodward's Ladies' Shoes

Girls' Fisherman knits
(7) Great School-ology . . . a natural for back-to-classes! Popular Fisherman knit cardigans and pullovers in natural shade. (Cardigans with wooden buttons). An outstanding value!
SALE PRICES:
4-6X, **6.99** 7-14, **7.99**
Woodward's Girls' Wear

"Instructor" ski jacket
(8) Cosy warmth and lots of style in these instructor length jackets. Contrast stitching, genie hood. Red, navy or purple.
Sizes 4-6X.
SALE PRICE, each 8.99
Woodward's Girls' Wear

4 BIG DAYS
(WHILE QUANTITIES LAST)
STARTS WEDNESDAY AT ALL WOODWARD STORES

• VANCOUVER 684-5231 • NEW WESTMINSTER 521-9611 • OAKRIDGE 261-3311
• PARK ROYAL 922-6111 • PRINCE GEORGE 563-0211 (Toll-Free Zenith 6414)
• GUILDFORD 588-2111 • VICTORIA 386-3322 (Toll-Free Zenith 6544)
• PORT ALBERNI 723-5641 • KAMLOOPS 374-4141 (Toll-Free Zenith 6565)
Use Toll-Free lines from: White Rock 588-2111 — Other Fraser Valley areas, INCLUDING Aldergrove, Howe Sound and Sechelt Peninsula, Zenith 7444 — Shop all lower mainland stores and Victoria, Thursday and Friday 'til nine. Port Alberni, Kamloops, Prince George, Fridays 'til nine.

Woodward's

SOME GREAT LESSONS IN

Easy-care knit shirts
(11) C. Good school-ology to stock up on these smart knit shirts. Washable, colorful, comfortable! Wide choice of colors, styles. **SALE PRICES:**
Boys 4-12 ..... **2.39**
2 for 4.60
Youths 14-20 ..... **3.39**
2 for 6.50

Easy-going flares
(15) G. Here's the fit . . . the look that goes to classes in style! Rugged blue denim, strongly tailored. (14-18 style illustrated).
SALE PRICES: Boys' 8-12 .. **4.59**
2 for 9.00
Huskies and Youths sizes 14-18 **5.49**
2 for 10.50

"Shrink" pullover
(9) A. Schooled to the new look for fall . . . form-fitting, sleeveless "shrinks" in easy-care, washable acrylic. Designs include reindeer, elephant or stripes with contrasting colors. Boys S. M. Youths' L & XL.
SALE PRICE each **5.59**

"Crompton" cords
(10) B. Perfect partners with sweaters. "Crompton" cord made for Woodward's by Aero! Navy, green or brown.
SALE PRICES:
7-12 Reg. waist and ½ boxer **5.49**
2 for 10.50
4-6X ½-boxer waist **4.29**
2 for 8.40

Wallace Beery Sweater
(12) D. Up-tempo styling for back-to-school, Wallace Beery style 5-button "Skinny rib" sweaters in easy-care acrylic. Navy, purple, beige or brown. 4-12 and 14-18.
SALE PRICE **4.49**
2 for 8.50

Rawhide Pants
(16) H. Switched-on school-ology! Tough, permanent press pants . . . style leaders in Polyester and cotton blend. Assorted tartans or plains.
SALE PRICES: 4-6X .. **3.99**
2 for 7.50
7-12 ..... **4.59**
2 for 9.00

"Down Look" Ski Jackets
(17) J. The soft-as-down look of Polyester fill instructor length jackets. 4" block-stitched quilting, 6-oz. bonded polyester lining, hidden hood. Belted magnetic buckled. Jumbo zipper front and pockets. Navy, green or brown. 8-12 and 14-18.
SALE PRICE, each .. **12.88**

Pile lined Ski Jackets
(18) K. Rugged and ready for back-to-school! Warmly lined instructor length jackets with belt and butterfly buckle, two nylon zippered pockets, hidden hood. Blue, beige or burgundy, Boys' sizes 4-12.
SALE PRICE, each **8.88**

Instructor style Ski Jackets
(19) L. Back-to-school savings on nylon jackets with fiber fill insulation, hidden hood, heavy-duty zipper, top snaps on, envelope pockets. ½ elasticized wrists. Navy, brown, burgundy. Boys' sizes 4-12.
SALE PRICE each **8.88**

—Woodward's Boys' Shops

Polyester blend shirt
(13) E. Shirts that look great . . . real winners for back-to-school! Permanent press, washable polyester and cotton blend in eye-catching colors and patterns. 8-12 and 14-18.
SALE PRICES: 3.29
2 for 6.40

AWARD OF EXCELLENCE

Ciré Bomber Jacket
(14) F. Chalk up another winner for school right here! Rugged 'wet-look' nylon jacket with 'Sherpa' pile lining, zippered front and pockets, snap cuffs. Navy, sage, spice. Boys 8-12 and youth sizes 14-20.
SALE PRICE each
15.88

Shop WOODWARD'S Boys' Shops for all your Back-to-school Requirements
4 12 boyswear
FOURTEEN 20

WIN! A WOODWARD'S 10-speed "WILDCAT" Bike!

One boy's and one girl's bike in each Woodward's B.C. Store. Full details on entry forms. Hurry in get yours at any Woodward store. Contest closes Sept. 9th, 1972.

Woodward's

"STYLE-OLOGY" FOR BOYS AND GIRLS

(22)

A. Industrial Zip Sweater

Teamed with skirts or pants, the long sleeve turtleneck is a winner. Choose white, red, navy or lilac.
Sizes 4-6X. Sale Price, ea. **3.99** Sizes 8-14. Sale Price, ea. **4.99**

(23)

B. Back To School Dresses

Perfect dresses for that all important first day back. Illustrated style is just one of many in a good color selection.
Sizes 4-6X. Sale Price, ea. **7.99** Sizes 7-14. Sale Price, ea. **9.99**

(24)

C. Polyester Knit Shirts

Top off flares and skirts with this easy care knit shirt. Long sleeves, button front. In lilac, blue, tan or orange.
Sizes 4-14. Sale Price, ea. **4.99** 2 for 9.50

(25)

D. Polyester Flare Pant

The easy care flares you want to take her right through the term. Easy to co-ordinate colors of navy, red, brown or purple.
Sizes 4-6X. Sale Price, ea. **3.99** 2 for 7.50 Sizes 7-14. Sale Price, ea. **4.99** 2 for 9.50

(26)

E. Turtle Neck Sweaters

Long sleeve pullover turtle, the perfect mate for so many looks. In white, red, or navy.
Sizes 4-6X. Sale Price, ea. **2.99** Sizes 8-14. Sale Price, ea. **3.99**

(27)

Stanfield Underwear (Not Ill.)

Stock up now on these brand name briefs and vests and save!
Sizes 4-6X. Sale Price, ea. **67¢** Sizes 8-14. Sale Price, ea. **88¢**

(28)

F. Split Knee Flares

Fashionable cotton suede flares with split knee and patch pockets. Pairs with jacket below. In navy, grape, brown, 7 to 14.
Sale Price. **5.99**

(29)

G. Battle Jacket

Pairs with split knee pants for right on looks! Sizes 7 to 14.
Sale Price, ea. **8.99**

(30)

H. Rib Body Shirt

Long sleeve rib knit, has snap crotch. Machine wash'n dry. White, navy, port, fuchia or brown. 7-10, 10-14.
Sale Price, ea. **3.99**

(31)

J. Knit Shrink

Three great styles: sailboat pattern, patterned two tone and varigated. Plum, purple, navy, red, wine in group.
Sizes 8 to 14. Sale Price, ea. **2.99**

—Woodward's Girls' Fashions

4 BIG DAYS
(WHILE QUANTITIES LAST)
STARTS WEDNESDAY AT ALL WOODWARD STORES

• VANCOUVER 684-5231 • NEW WESTMINSTER 521-9611 • OAKRIDGE 261-3311
• PARK ROYAL 922-6111 • PRINCE GEORGE 563-0211 (Toll Free Zenith 6414)
• GUILDFORD 588-2111 • VICTORIA 386-3322 (Toll Free Zenith 6544)
• PORT ALBERNI 723-5641 • KAMLOOPS 374-4141 (Toll Free Zenith 6565)
Use Toll Free lines from: White Rock 588-2111; — Other Fraser Valley areas, INCLUDING Aldergrove, Howe Sound and Sechelt Peninsula, Zenith 7444 – Shop all lower mainland stores and Victoria, Thursday and Friday 'til nine. Port Alberni, Kamloops, Prince George, Fridays 'til nine.

Woodward's

HERE'S HOW TO LOOK SMART,

(35)
A. Bemberg Tailored Shirts
Top your pants or skirts with a tailored shirt for neat good looks. Assorted styles to choose, in navy, red, purple, brown or white. S.M.L.
Sale Price, ... 6.99

(36)
'No Wale' Corduroy Cuffed Pant
Head back to school in the luxury of soft cords with a deep, wide cuff. In steel blue, port, rosewood or nutria. 7 to 15.
Sale Price, ... 8.99

(37)
B. Turtleneck Acrylic Sweater
The basic turtleneck without which no wardrobe is complete. Machine washable acrylic in ivory and assorted colors. S.M.L.
Sale Price, ... 5.99

(38)
Plain Flip Skirt
A flirty style to add to your skirt collection. Choose from a good assortment of popular shades. Sizes 7 to 15.
Sale Price, ... 7.99

(39)
C. Class Stopping Skivy Sweater
Layer one of these skivvies over a crisp blouse and make waves on Day One. Washable Acrylic in sizes S.M.L. Ivory and other assorted colors.
Sale Price, ... 5.99

(40)
Bemberg Tailored Shirt
Another version of the shirt illustrated in (A). Assorted colors, sizes S.M.L.
Sale Price, ... 6.99

(41)
Plaid Kilt
Acrylic fabric in assorted plaids. In sizes 7 to 15.
Sale Price, ... 7.99

(42)
D. Blazer Style Cardigan
Milano Rib blazer sweaters in an easy care acrylic. Double or single breasted styles in ivory, navy, red, or purple.
Sale Price, ... 11.99

(43)
E. Boucle Loop Sweaters
Pullover style (illustrated) and cardigans too, in washable acrylic. Choose ivory, red, purple, turquoise or mint gold. S.M.L.
Sale Price, ea. 11.99

(44)
F. Wool Pant Coats, 4 Styles
Fitted or free swinging these are the new-season coats you want. Catchy details include belts, hoods, toggles or plaid inserts. Colors include grey, navy, red or black in sizes 7-15.
Sale Price, ea. 23.00

(45)
'Pop' Printed Jacket Dresses
(Not Illustrated) As new as tomorrow and a sure hit with your classmates. Flirty flip skirt is topped by jacket with peplem and long sleeves that end in elastic so you can puff them or not as you please. Easy care acrylic knit in choice of prints. Sizes 7-15.
Sale Price, ... 17.99

Use your Woodward's Charge Card to buy your needs now!
If you don't already have an account, visit or phone any Woodward's Credit Office and arrange a plan to suit you.

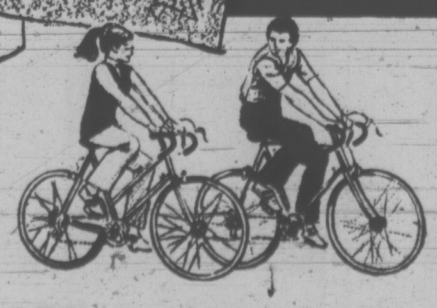

WIN! A WOODWARD'S 10-speed "WILDCAT" Bike!

One boy's and one girl's bike in each Woodward's B.C. Store. Full details on entry forms. Hurry in get yours at any Woodward store. Contest closes Sept. 9th, 1972.

Woodward's

SAVE TOO...THAT'S GOOD "BUY-OLOGY"

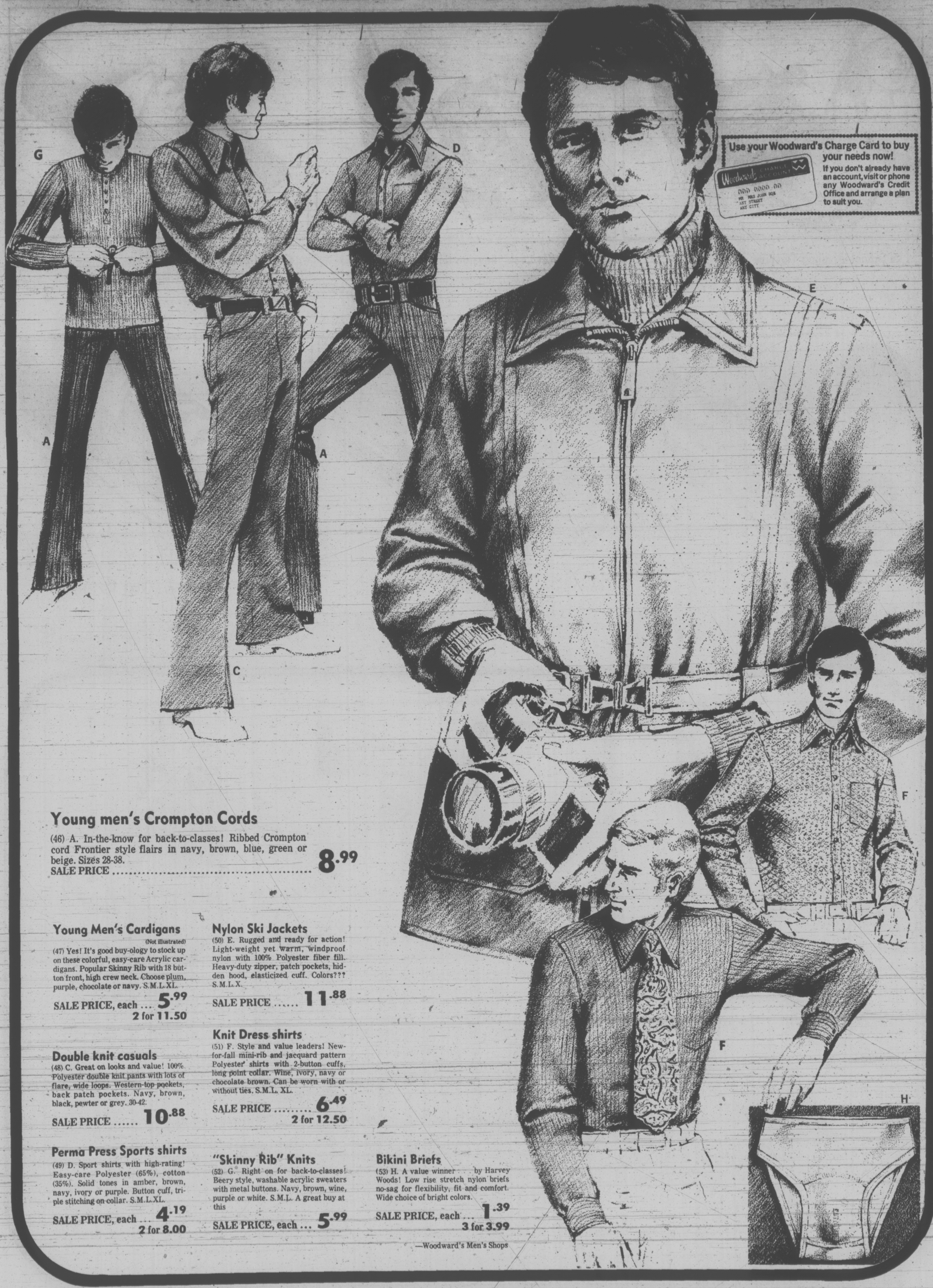

Young men's Crompton Cords

(46) A. In-the-know for back-to-classes! Ribbed Crompton cord Frontier style flairs in navy, brown, blue, green or beige. Sizes 28-38.
SALE PRICE **8.99**

Young Men's Cardigans

(Not illustrated)

(47) Yes! It's good buy-ology to stock up on these colorful, easy-care Acrylic cardigans. Popular Skinny Rib with 18 button front, high crew neck. Choose plum, purple, chocolate or navy. S.M.L.XL.
SALE PRICE, each ... **5.99**
2 for 11.50

Nylon Ski Jackets

(50) E. Rugged and ready for action! Light-weight yet warm, windproof nylon with 100% Polyester fiber fill. Heavy-duty zipper, patch pockets, hidden hood, elasticized cuff. Colors??? S.M.L.X.
SALE PRICE **11.88**

Knit Dress shirts

(51) F. Style and value leaders! New-for-fall mini-rib and jacquard pattern Polyester shirts with 2-button cuffs, long point collar. Wine, ivory, navy or chocolate brown. Can be worn with or without ties. S.M.L. XL.
SALE PRICE **6.49**
2 for 12.50

Double knit casuals

(48) C. Great on looks and value! 100% Polyester double knit pants with lots of flare, wide loops. Western-top pockets, back patch pockets. Navy, brown, black, pewter or grey. 30-42.
SALE PRICE **10.88**

Perma Press Sports shirts

(49) D. Sport shirts with high-rating! Easy-care Polyester (65%), cotton (35%). Solid tones in amber, brown, navy, ivory or purple. Button cuff, triple stitching on collar. S.M.L.XL.
SALE PRICE, each ... **4.19**
2 for 8.00

"Skinny Rib" Knits

(52) G. Right on for back-to-classes! Beery style, washable acrylic sweaters with metal buttons. Navy, brown, wine, purple or white. S.M.L. A great buy at this
SALE PRICE, each ... **5.99**

Bikini Briefs

(53) H. A value winner . . . by Harvey Woods! Low rise stretch nylon briefs no-sag for flexibility, fit and comfort. Wide choice of bright colors.
SALE PRICE, each ... **1.39**
3 for 3.99

—Woodward's Men's Shops

4 BIG DAYS
(WHILE QUANTITIES LAST)
STARTS WEDNESDAY
AT ALL WOODWARD STORES

• VANCOUVER 684-5231 • NEW WESTMINSTER 521-9611 • OAKRIDGE 261-3311
• PARK ROYAL 922-6111 • PRINCE GEORGE 563-0211 (Toll-Free Zenith 6414)
• GUILDFORD 588-2111 • VICTORIA 386-3322 (Toll Free Zenith 6544)
• PORT ALBERNI 723-5641 • KAMLOOPS 374-4141 (Toll Free Zenith 6565)
Use Toll-Free lines from: White Rock 588-2111 — Other Fraser Valley areas, INCLUDING Aldergrove, Howe Sound and Sechelt Peninsula, Zenith 7444 – Shop all lower mainland stores and Victoria, Thursday and Friday 'til nine. Port Alberni, Kamloops, Prince George, Fridays 'til nine.

Woodward's

SIX STEPS TO SMART "CLASS-OLOGY"!!

To School in young Tipsters

(55) Style-right shoe-ology . . . priced for back-to-school savings! Soft suedes with colorful trims . . . black with burgundy, brown with gold or blue with black. Sizes 5½ to 10.
SALE PRICE **9.99**

Girls' "Wet Look" Fashion ties

(56) Young foot fashions that get the green light for back-to-school. 3-eyelet ties with popular medium heel. Black or antique brown. Sizes 5½-10.
SALE PRICE **9.99**

Girls' 4-eyelet tie sneakers

(57) Lively foot-notes for outdoor action and gym wear. 3-eyelet ties with sturdy canvas uppers, easy-grip soles. Navy or white. Sizes 5-10.
SALE PRICE **3.99**

Woodward's Ladies' Shoes.

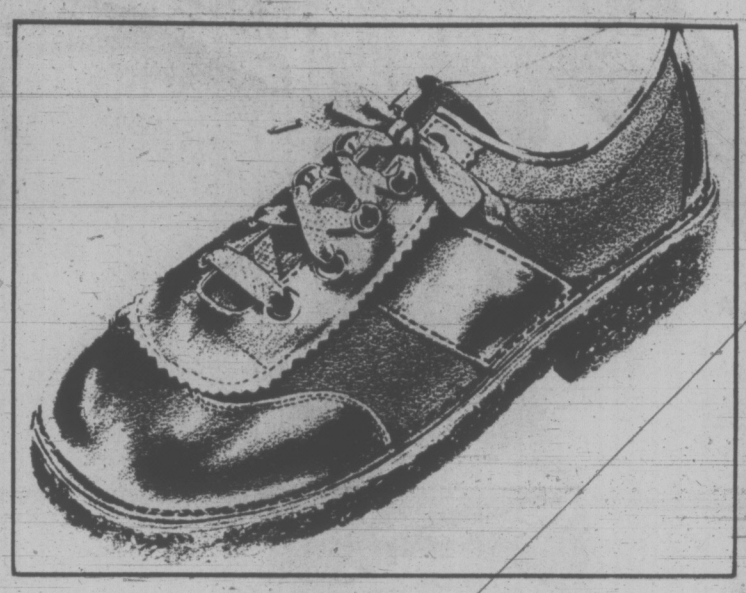

Boys' Classy 'CLUNKERS' . . . are steps ahead!

(58) Step into class in style . . . new for fall "Clunkers" designed with the new bump toe and Carnaby heel. Six eyelet tie with toe cap in combination of black with burgundy. Six-eyelet with plain toe in brown.
SALE PRICES:
Boys' 3-7 ..... **8.99** 7-12 ..... **11.99**

Boys' Sports suede-'n'-leather 'COMBOS'

(59) The look is new now . . . the price excitingly low! "Combos" . . . combination of suede and leather with brass hooks and eyes. Accented with natty, leather saddle. Easy-flexing crepe soles. 7-12.
SALE PRICE **11.99**

Get on the right footing in Boys' CUT-OFFS!

(60) Priced right, styled right for the fall action! Care-free cut-offs with double canvas uppers, reinforced at points of strain. Cushioned arch support insoles and moulded rubber soles.
Boys' sizes 11-6 pair. Sale Price ..... **4.49** Men's 7-12 pair. Sale Price **4.99**

—Woodward's Men's, Boys' shoes.

Swiss Watches . . . timed for school

(61) Mod "London Tower" watch . . . great 'buy-ology' for back-to-school! Swiss made 17 jewel, colored dials, leather straps. Boys' or girls'. One year guarantee.
SALE PRICE **11.99**

"Skin Diver" or "Watch of to-morrow"

(62) Shock protected 17-jewel Swiss watch in "Skin Diver" or "Watch of Tomorrow" models. One year guarantee.
SALE PRICE **15.99**

—Woodward's Clocks and watches

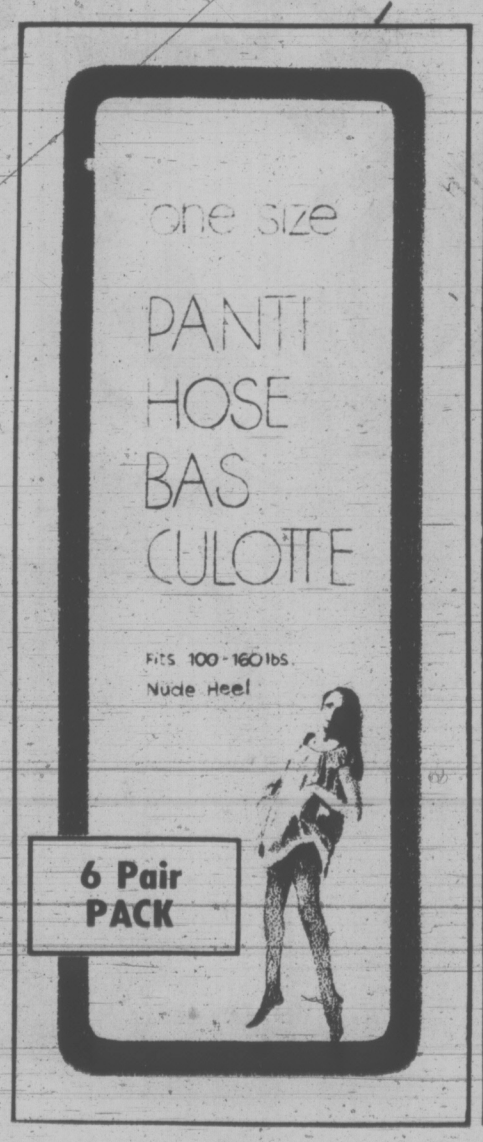

6-pair pack panty hose

(63) Budget-wise 'buy-ology' to stock up on these for back-to-school! Stretch nylon (one size fits 100-160 lbs.) Nude heel. Beige and mocha.
SALE PRICE ..... **6 pairs for 2.99**

Misty Nylon panty hose

(64) Choose **sheer-all-the-way** for dressy wear or **opaque** for that deep tone look. Colors cued to fall . . . beige, mocha, taupe and high-fashion tones. A 95-130 lbs. B 130-165 lbs.
Sale Price ea. ..... **77¢ 3 for 2.09**

Nylon Body clingers

(65) Sleek, smooth coverage from head to toe. Two styles: Solid body with white collar and cuffs. Striped with zippered neckline, collar and cuffs.
SALE PRICE each **5.49**

—Woodward's Hosiery.

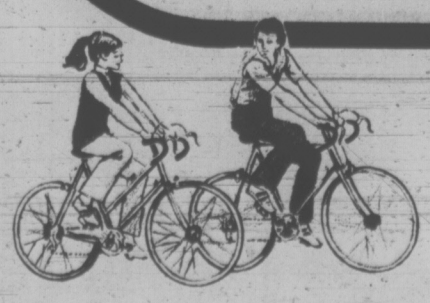

WIN! A WOODWARD'S 10-speed "WILDCAT" Bike!

One boy's and one girl's bike in each Woodward's B.C. Store. Full details on entry forms. Hurry in get yours at any Woodward store. Contest closes Sept. 9th, 1972.

Woodward's

"SEW-OLOGY" HOW TO SEW AND SAVE TOO!

60" Polyester double knits

(70) From a gallery of fashion-sewing inspirations ... a contemporary favorite for school or campus! Full weight Polyester double knits in new-for-fall fashion colors and designs.
SALE PRICE, yard **3.99**

56" IRISH TWIST

(71) Good school-ology! A thrifty buy for young fashions! New checks and tweed co-ordinates that set the pace for campus, sports and casual fashions. Hand washable, good choice of fall colors.
SALE PRICE, yard **6.44**

45" Seersuckers

(72) To brighten the school scene ... easy-care dacron and cotton blend seersuckers in a galaxy of glowing colors for fall. Every lovely yard, offered at substantial savings.
SALE PRICE, yard **3.33**

54" Donegal Diamond & Multi-Tweeds

(73) Great 'sew-ology' for blazers, pants and sportswear separates . . . fashions to set you apart from the crowd! New fall colors to mix or match.
SALE PRICE, yard **3.33**

Woodward's Fabric Centres

"OMEGA" with built-in Zig-zag

(74) Easy-price! Deluxe features! Push-button reverse. Built in buttonholer. Built in automatic blindhemmer. Sews straight stitch and zig-zag on any fabric.
SALE PRICE **98.00**

Woodward's Fabric Centres

Sharp scissors or pinking shears

(75) Your first essential for good sewing . . . keen-cutting efficient scissors . . . and, pinking shears for the finishing touches. Both priced for savings.
SALE PRICE, each **2.99**

Woodward's Sewing Machine Centre

Cotton Quilt Housecoats

(76) So nice to come home to ... a soft and sumptuous housecoat in polyester and cotton. Colorful plaids or prints, eyelet trim around neckline. S.M.L.
SALE PRICE, each **12.99**

Brushed Estron-nylon gown

(77) A dreamy nightgown in brushed Estron and nylon blend. Assorted prints with contrasting yoke and sleeves in solid tones. Long S.M.L.
SALE PRICE **7.88**

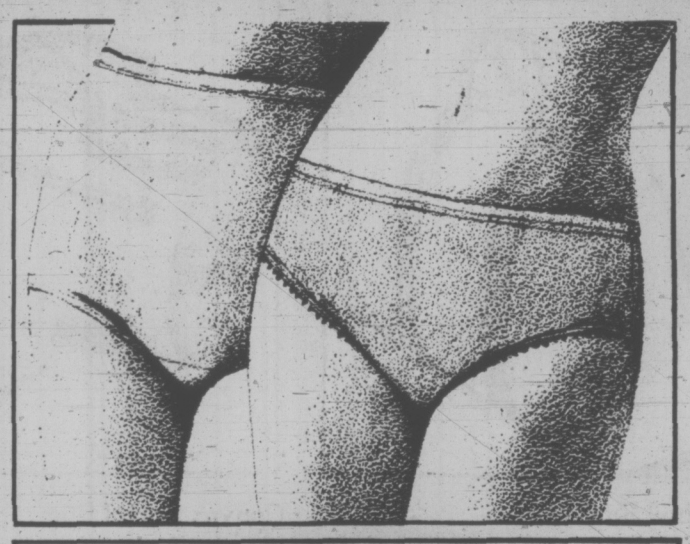

Antron III Briefs and Bikinis

(78) A colorful array in easy-care Antron III. Smooth-fitting . . . elasticized leg. Pastes and high shades. S.M.L.
SALE PRICE, each **77c**

"Teenform" Young Jr. Bra

(79) Soft Antron nylon, anti-static, fiberfill cups. Antron nylon or spandex side panels, stretch straps. White or nude. AA 32-34 A and B cups 32-36.
SALE PRICE, ... **2 for 1.59**

Woodward's Lingerie

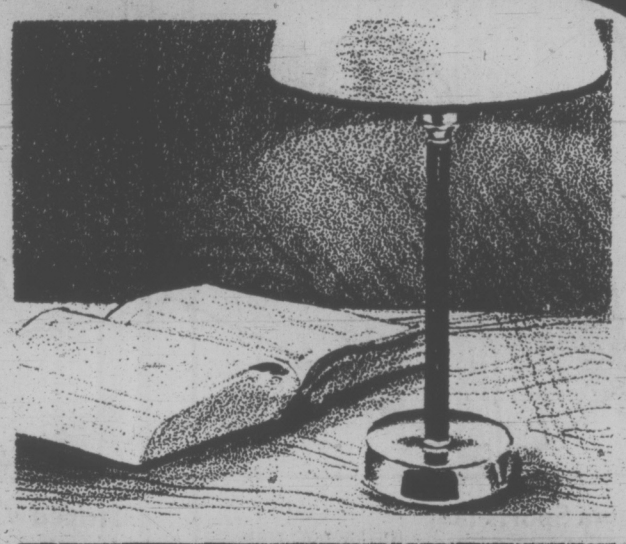

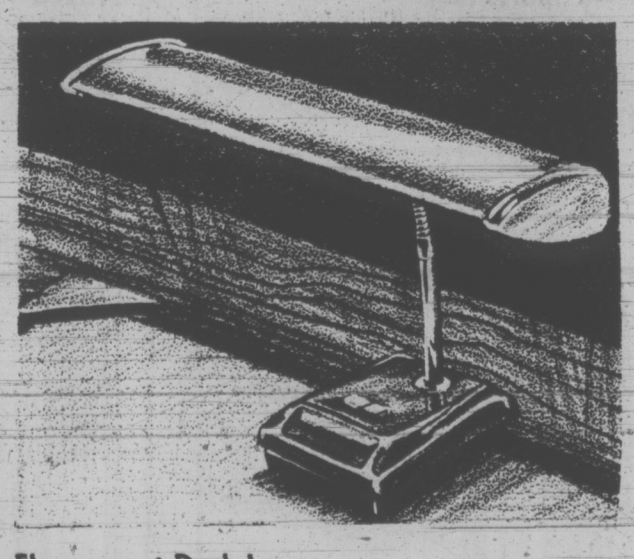

Fluorescent Desk Lamp

(80) Add this easy-on-the-eyes fluorescent lamp to their study rooms. Designed with flexible metal arm and metal base. Brown, avocado or black.
Complete with bulb. SALE PRICE **7.88**

Students' Desk Lamp

(81) Specially designed to assure the right level of illumination, and to help prevent eye strain. throws light evenly over a large area.
SALE PRICE **11.88**

Woodward's Furniture

4 BIG DAYS

(WHILE QUANTITIES LAST)

STARTS WEDNESDAY AT ALL WOODWARD STORES

• VANCOUVER 684-5231 • NEW WESTMINSTER 521-9611 • OAKRIDGE 261-3311
• PARK ROYAL 922-6111 • PRINCE GEORGE 563-0211 (Toll-Free Zenith 6414)
• GUILDFORD 588-2111 • VICTORIA 386-3322 (Toll-Free Zenith 6544)
• PORT ALBERNI 723-5641 • KAMLOOPS 374-4141 (Toll-Free Zenith 6565)

Use Toll-Free lines from: White Rock 588-2111; — Other Fraser Valley areas, INCLUDING Aldergrove, Howe Sound and Sechelt Peninsula, Zenith 7444 - Shop all lower mainland stores and Victoria, Thursday and Friday 'til nine. Port Alberni, Kamloops, Prince George, Fridays 'til nine.

Woodward's

"KEY BUYS" FOR YOUR "TYPE-OLOGY" COURSE

BROTHER 888" Typewriter

(85) A compact, convenient portable . . . a great performer for school or home. All steel construction, full 88-character keyboard, tabulator and carrying case. One year guarantee.

SALE PRICE 59.99

"CORSAIR" 710 by Smith Corona

(86) Knowledgeable scholars who appreciate value will jump at this opportunity to save on a dependable, smooth-operating typewriter. 84-character keyboard, pre-set tabs and power space. Compact for home or school. One year guarantee.

SALE PRICE, each 49.99

STERLING, 12

(87) Another great buy on a portable typewriter by Smith Corona! A super performer with 88-character office size keyboard, key set tabulation, 12" carriage, sturdy metal carrying case. One year guarantee.

SALE PRICE 119.99

PERSONAL RITER by Remington

(88) A modestly priced typewriter in the famous Remington make that assures you years of satisfactory service. Features 86-character keyboard, key-set tabulation. Smart luggage style carrying case. One year guarantee.

SALE PRICE 89.99

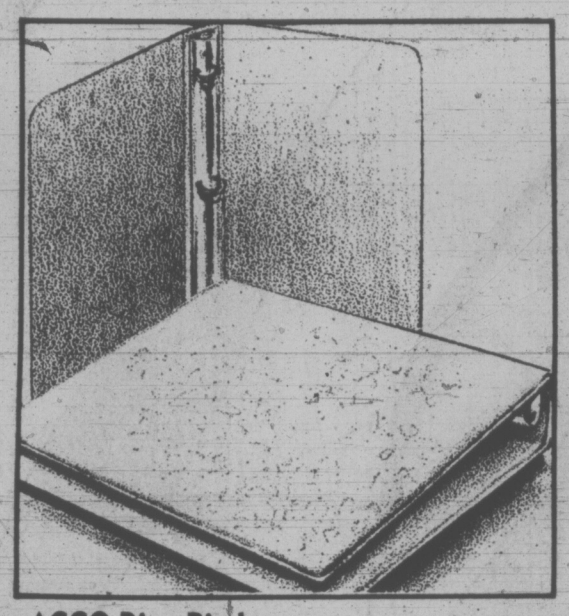

ACCO Ring Binder

(89) Flexible cover, ⅝" rings. Handy for individual assignments.

SALE PRICE, each ..... 69¢

(90) 3-ring Binder. 1" binder in assorted patterns.

SALE PRICE, each ..... 59¢

"SCOOT CASE"

(91) A new idea for school! Roomy carrying case for books and sundries. Attractive covers in black, red and blue.

SALE PRICE, each 2.49

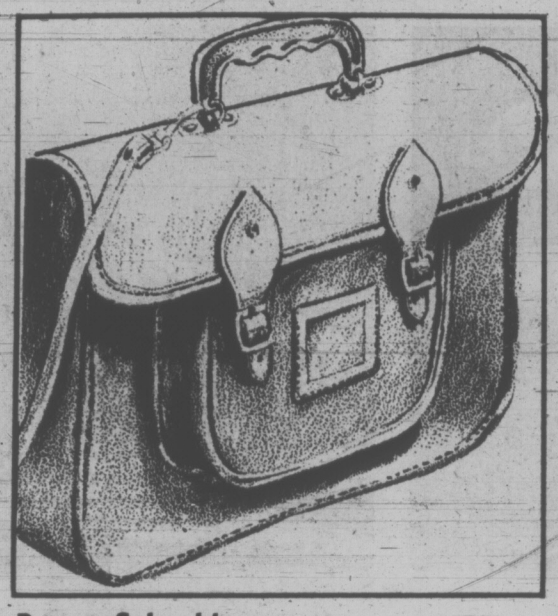

Roomy School bag

(92) A sturdy bag with outside pocket and shoulder strap. Choose from mahogany or brown. Buy now while the price is extra low!

SALE PRICE 2.99

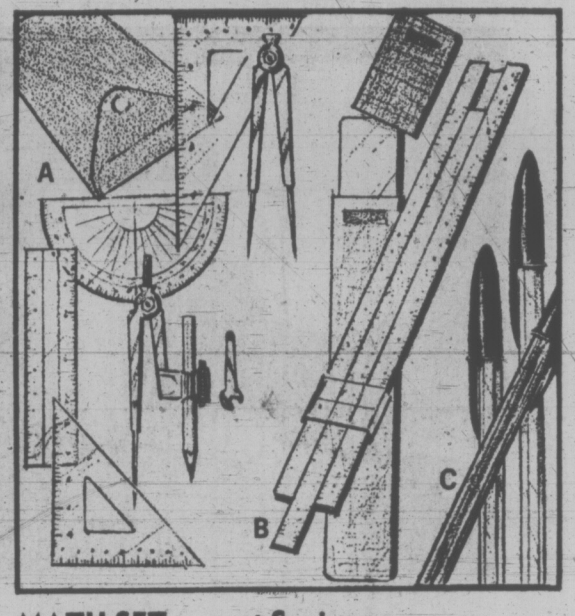

MATH SET . . . at Savings

(93A) Consists of compass, divider, protractor, ruler and two triangles. In plastic case.

SALE PRICE ..... 89¢

(94B) **Plastic slide rule.** 10", each 1.69

(95C) **Stick Pens,** black, red and blue.

SALE PRICE ..... 10/99¢

Woodward's Stationery

Nylon Sports bag

(96) Strong nylon bag with zippered closure and double handles. Ideal for gym togs or books. Navy or green. Approx. 18" size.

SALE PRICE, each 7.88

Striped Vinyl Bag

(97) Attractive vinyl bag with double handles, full top zipper and zippered pocket for carrying shoes, plus another small outside pocket. Small size.

SALE PRICE ..... 3.99 Large, 4.99

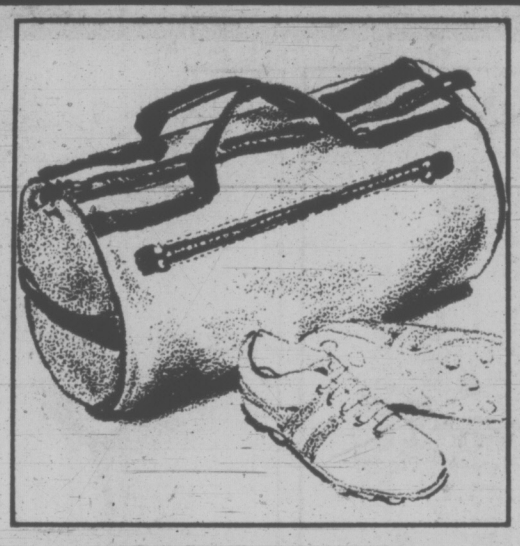

Canvas Barrel Bag

(98) Double handle carrying straps with end carrying strap. Features a top zipper and opening with vinyl trim. Choice of tan, blue or red. Approx. size: 19¾".

SALE PRICE, each 7.99

Canvas Shoulder Bag

(99) A sturdy and convenient bag with adjustable web shoulder strap, zipper opening, 2 outside pockets, vinyl trim. Choose blue, tan or red. Approx. 14" long.

SALE PRICE, each 7.99

Leather Brief Case

(100) Off to classes in style with this attractive leather brief case. Reinforced corners, expanding bottom, 3-position lock. Black or brown cowhide. Approx. 17" size.

SALE PRICE, each 8.88

Woodward's Sporting Goods and Luggage

Deluxe Brief Case

(101) Expensive looking, yet so extra low priced! Genuine leather case with double handles, roomy interior. Approx. 17" size.

SALE PRICE, each 13.88

Top-grain leather case

(102) Another great value for back-to-classes! Large and attractive brief case in top grain leather. Double handles. Approx. 17" size.

SALE PRICE, each 19.88

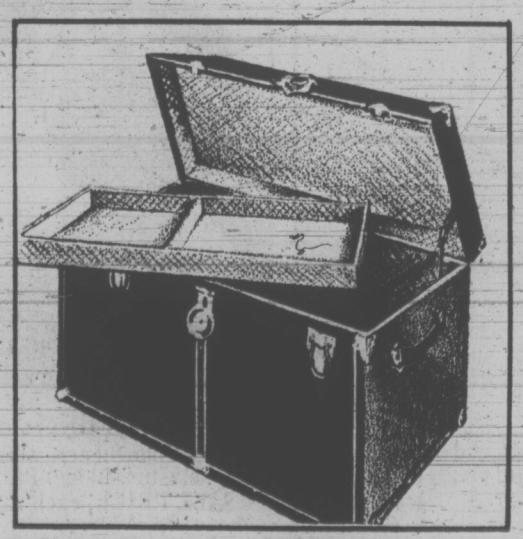

Roomy, Rugged Trunks

(103) The ideal trunk for students that travel afar. Ruggedly constructed with enamelled steel over plywood frame, brass finish hardware. 3 sizes: (approx.)

- 34"x17"x18". SALE PRICE 16.99
- 36"x20"x20". SALE PRICE 18.99
- 40"x21"x22". SALE PRICE .... each 24.99

"PENMAN'S" 'sweat suits

(104) A long-sleeved crew neck sweat shirt with matching pants with elasticized waist, zippere ankles and elastic cuff. Choice of gold, red, green or navy. Sizes S.M.L.XL.

SALE PRICE 6.99

Individually priced:

- Crew neck top, each 3.19
- Pants, ... 3.99

4 BIG DAYS

(WHILE QUANTITIES LAST)

STARTS WEDNESDAY

AT ALL WOODWARD STORES

- VANCOUVER 684-5231
- NEW WESTMINSTER 521-9611
- OAKRIDGE 261-3311
- PARK ROYAL 922-6111
- PRINCE GEORGE 563-0211 (Toll-Free Zenith 6414)
- GUILDFORD 588-2111
- VICTORIA 386-3322 (Toll-Free Zenith 6544)
- PORT ALBERNI 723-5641
- KAMLOOPS 374-4141 (Toll-Free Zenith 6565)

Use Toll-Free lines from: White Rock 588-2111 — Other Fraser Valley areas.
INCLUDING Aldergrove, Howe Sound and Sechelt Peninsula, Zenith 7444 – Shop all lower mainland stores and Victoria, Thursday and Friday 'til nine. Port Alberni, Kamloops, Prince George, Fridays 'til nine.

Woodward's

WEATHER
Tonight: Partial Clearing.
Tuesday: Cloudy, a Few Showers.

Victoria Times

TODAY'S NEWS TODAY
Classified 386-2121
Telephone 382-3131

89th YEAR No. 62 ★★★ VICTORIA, B.C., MONDAY, AUGUST 21, 1972 10 CENTS DAILY, 20 CENTS SATURDAY

FROM THE HUSTINGS

Campbell Will Get Indian Vote

By CLEMENT CHAPPLE
Times Staff

CAPE MUDGE — "Sure I tell 'em to vote for Campbell. Not just Indians — everybody I talk to."

Chief Lawrence Lewis is an anomaly, of sorts, a non-party supporter of Social C redit who speaks his mind about the election and what it means to his own less defensively than many who are card-holders or workers in the campaign.

Chief Lewis may be in the position to deliver the Indian votes on Quadra Island, and other band chiefs like him may be in the same position elsewhere in Comox riding.

There are about 3,000 Indians in the riding, enough to swing the election in favor of any strong party. In all likelihood, they will vote heavily for Dan Campbell, one of the provinces scrappiest politicians, an ex-teacher with an unaccountable anti-intellectual bias, but an able administrator and something else that means all to the Indians in his riding.

INDISPENSIBLE

Chief Lewis's aim in life these days is to get his village to become Canada's first native municipality and Campbell, B.C.'s municipal affairs minister, is indispensible.

It would take years to get to the same understanding with a new minister, says Lewis. He believes Indians all around B.C. think the same of Campbell, but it is in Campbell's own riding that the Indian vote will count.

Campbell's opposition view it a different way.

Wayne Bradley, manager of the New Democrats' campaign, calls Campbell's treatment of the Indians "pure pork barrel."

He refers to the $25 million First Citizens' fund of which Campbell is in charge and which has provided about $4.2 million in grants to Indian projects in the last three years.

VOTE BUYING DENIED

It's true that the Quadra Island Indians have received money from the fund to help establish a camping site for tourists. Lewis shrugs away the idea that the money is buying votes before the question is finished. A politican Indians can trust is worth more than money and Campbell has that trust. Lewis makes no excuses for supporting Campbell, but he wonders aloud whether his open support for Social Credit may do nothing for Campbell's chances in a strong NDP assault.

His doubts go back to January when the Cape Mudge Indians voted in a plebis ite to gauge their own feelings about the idea of becoming an Indians voted in a plebiscite needed a 75-per cent margin of approval and Lewis thought it was all wrapped up.

ANTI-INDIAN VOTE

We canvassed the whole village and I thought it was a foregone conclusion. But the project lost by only four votes.

"Somebody got to some of the Indians," Lewis says, and persuaded them it was the wrong thing to do. He suggests that there may be an

Continued on Page 2

All But Bennett Busy

Three of the four provincial party leaders spent a busy weekend campaigning for the Aug. 30 election, with only Premier Bennett not making public appearances.

In Coquitlam, NDP leader Dave Barrett repeated his charge that corporations in B.C. are not paying their share of taxes and that an NDP government would demand royalties on raw resources leaving the province.

Campaigning in the Rogers Pass area, Liberal leader David Anderson attacked Bennett's Social Credit government for "anti-Canada" actions such as the replacement of Trans-Canada highway signs with others reading "B.C. Highway 1."

Conservative leader Derril Warren spent the day with a crowd of about 200 at a Surrey campaign picnic.

Barrett told an all-candidates meeting in his home riding that B.C. brought in only $32 million in tax revenue in 1969-70 while $408 million in mineral resources was being shipped out of the province.

He said that in 1970 corporations paid $86 million in provincial income tax and in 1973 will pay only $73 million. During the same period, he said, B.C. resident's share of income tax will rise to $300 million from $190 million.

"It's time the corporations paid their own way in this province," Barrett said.

Liberal leader Anderson made campaign stops in three ridings during the weekend. He told meetings in Sicamous, Golden and Revelstoke Satur-

Continued on Page 2

INDEX

	Page
Births, Deaths	24
Classified	24-33
Comics	35
Duncan, Cowichan	36
Entertainment	21
Family Section	16-19
Finance	8, 9
Prairie	22
Sports	10-14
TV, Radio	25

IRA Returns to Terror

Belfast residents watch building burn after bomb blast

BELFAST (AP) — Chieftains of the Irish Republican Army's diehard Provisional wing have ordered a new wave of terrorism to prevent Roman Catholics co-operating with the British Army.

Provo units were told to intensify intimidation to their fellow Catholics to stop any co-operation with the troops who occupied Catholic districts in Belfast and Londonderry three weeks ago.

Fraternizers are to be dealt with "harshly," the order said, and informers are to be shot.

The Provos announced that they were responsible for the murder Saturday night of a Protestant factory owner, James Neill. The guerrillas said they picked him up in a Catholic bar on a spying mission. Militant Protestants and his wife denied Neill was a spy.

Police said the body of an unidentified man found in a Protestant housing development in the Glencairn Road district was so badly mutilated that only "thrill" killers could have done it.

"Whoever did him in must have been a psychopath," a police spokesman said. "Most of his bones had been broken and his body was just like jelly."

Police said the man had been shot through the head.

The two deaths raised the fatality toll in three years of violence in Northern Ireland to 518, including 64 civilians murdered in the past five months.

British troops reported they hit three gunmen in clashes in Belfast and across the border with the Irish republic but the army did not know if they were killed.

The army said its men discovered an IRA bomb factory in a house in Armagh and seized three gallons of nitrobenzene. It was enough to have produced up to 1,300 pounds of explosives and blow up more than a dozen buildings, an officer said.

An army spokesman said the chemical can induce cancer in anyone coming into contact with it.

COLLISION SINKS SUPERTANKER

CAPE TOWN (UPI) — The Liberian 100,613-ton supertanker Texanita exploded and sank in thick mist today following a collision with another Liberian tanker, the 48,320-ton Oswego Guardian, Cape Town maritime radio reported.

A radio spokesman said the collision occured before daybreak about 50 miles east of Cape Agulhas, the southernmost point of the African continent.

The Texanita carried a crew of 50 most were reported missing. Two crew members of the Oswego Guardian also were reported missing.

A long-range South African air force Shackleton, carrying a team of government pollution experts, flew to the scene to investigate the extent of oil slicks and help the search for survivors.

Big Exchange With China

Times News Services

Canada's relations with China took a major step forward at the weekend with the announcement that the two countries have agreed to a substantial increase in exchanges in the fields of culture, science and technology, medicine, education and sports.

And today, in Peking, External Affairs Minister Mitchell Sharp opened the largest trade fair Canada has ever staged and announced that Premier Chou En-lai had personally pledged that Canada can count on China as a long-term customer for her wheat.

The exchange agreement arranged by Sharp, features such items as a new program of student and teacher exchanges, a resumption of the Bethune doctor exchange scheme, and a visit to China by a Canadian hockey team.

Sharp said he viewed the exchange agreement as the successful conclusion of his main objective — to convince the Chinese that Canada's interest goes beyond the narrow confines of trade, until now the dominant feature in exchanges between the two countries.

In Canada, grain officials were delighted by the Chinese premier's grain pledge. Never before has there been any assurance that China would continue the massive wheat purchases that have netted Canadian farmers more than $1 billion over the past decade.

Canada's trade fair at Peking's industrial exhibition centre has cost more than $2.5 million to stage. More than 250 Canadian firms are exhibiting at the fair and more than 500 Canadian businessmen have taken charter flights to attend.

B.C. Jail Strike Voted

Provincial jail employees have voted to reject a government pay raise offer and in favor of strike action if necessary to back their pay demands.

A spokesman for the B.C. Government Employees Union said the strike vote, which was not authorized by the union, was "heavily in favor" although no numbers were released.

Jail employees, members of the corrections branch of the BCGEU, voted 83.9 per cent to reject a government offer to add a new step to the top of the salary progression, representing a $30 a month increase for those who quality, he said. All employees got the civil service increase of 6.5 per cent earlier this year.

The spokesman said all six locals of the corrections branch, including Vancouver Island with its Wilkinson Road unit, but excepting the Prince George local, participated in the strike vote.

Strikes by government employees are outlawed under a section of the Mediation Commission Act.

FISHERMAN MURDERED ON BOAT

PRINCE RUPERT (CP) — A Vancouver Island man was found slain Saturday night on his trawler in Hecate Strait.

RCMP identified him as 41-year-old Erick Johannes Richard Lippa, 41, of Nanaimo.

Police said he had suffered "numerous stab wounds."

His boat, the Comfort II, was found anchored, by the destroyer-escort Mackenzie.

At Ocean Falls a fisherman died Sunday when his boat sank. Police recovered the man's body but were withholding his name. Search and rescue officials said only one person was aboard the boat.

Montreal Jailbreak

MONTREAL (CP) — Six prisoners serving sentences of between 10 and 25 years each in St. Vincent de Paul penitentiary in Laval, north of here, escaped today during a recreation period.

U.S. Diplomat Shot

JAKARTA, Indonesia (Reuter) — An American diplomat, Rufus Austin Horn, was shot and killed near Medan, North Sumatra, a foreign office spokesman said today.

Republicans Take The Offensive

New York Times

MIAMI BEACH — With virtually all formal business completed on the eve of their 30th national nominating convention, Republican leaders here took the offensive Sunday, concentrating on a charge that Sen. George McGovern had sabotaged President Nixon's efforts to negotiate an end of the war in Vietnam before election day.

Starting today, the Republicans plan to move briskly through two afternoon and three evening sessions of speeches, songs and films devoted to the "saga of exhilarating progress" under the Nixon administration that is proclaimed in their platform. They have arranged matters to avoid even a symbolic protest against the renomination of President Nixon and Vice President Agnew. And if a proposed compromise on party rules for 1976 works out, they will probably be spared all floor controversy and move through the week without a single roll-call whose outcome is in doubt.

This happy air of harmony was symbolized Sunday by the joint television appearance of Nixon's principal rivals of 1968 — Governors Ronald Reagan of California and Nelson Rockefeller of New York — emphasizing the unity of conservative and liberal factions behind Nixon's leadership.

And it was Rockefeller who offered the strongest of several indictments of McGovern's handling of the war issue.

McGovern's prediction that President Nguyen Van Thieu of South Vietnam would flee his capital in the event of a Democratic victory was tantamount to acceptance of Hanoi's demand for the overthrow of the Saigon regime, Rockefeller asserted on the American Broadcasting Company's program Issues and Answers. That means McGovern "adopts their total program for peace," he added, expressing doubt that this had ever before happened in American history and saying it was bound to affect the negotiations.

Nixon's withdrawal of more than 500,000 American soldiers from Vietnam is being advanced by his party as one of his principal achievements of the past four years and the developing assault on McGovern appears designed to combat his contention that the promise to end the war altogether had not been kept.

Vice President Agnew arrived here Sunday and said the Republicans were committed to "solid, constructive changes" but opposed to "mob rule" and the "radical change that some in this country seek to overthrow the orderly processes of government."

The jostling for party power in 1976 lies behind that principal issue still to be resolved at this convention. Delegates from smaller rural states and their conservative allies in the South and elsewhere are resisting demands that industrial and urban centres be given a proportional voice at the next convention.

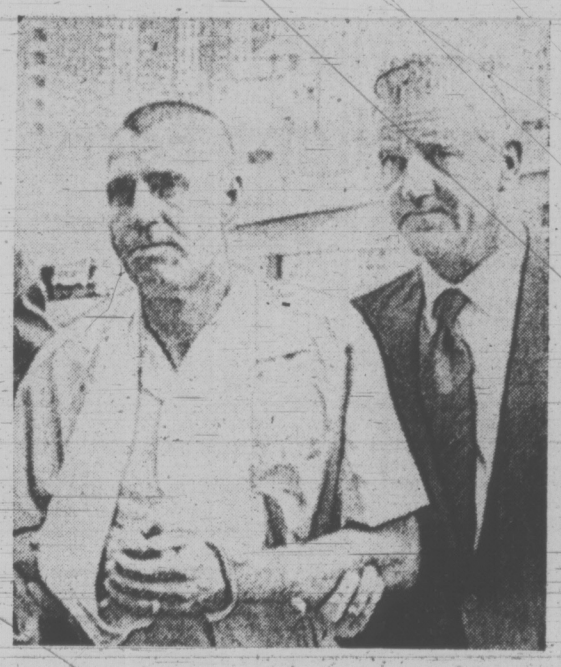

ACCUSED HIJACKER Frank Markoe Sibley, 43, was led into magistrate's court today in Seattle to slate a preliminary hearing in connection with the $2 million hijacking of a United Airlines jet Friday. Officials described him as an "experienced commercial charter pilot." He was being held in a Seattle hospital under tight security after minor surgery to remove bullets from his shoulder and thigh.

150 TEACHERS LEAVE

VANCOUVER (CP) — Some 150 teachers and their families left Vancouver Sunday to take jobs in Australia, as part of a teacher recruitment program operated by the Victoria state department of education.

More than 1,000 teachers from Quebec to British Columbia applied for the program, which began last year to help alleviate the teacher shortage in Victoria, particularly in Melbourne, its capital and largest city.

Fifteen B.C. teachers and their families were among the group which boarded the first 747 jumbo jet to leave Vancouver. Cost of the Quantas airlines trip is about $300 per person, but fares were paid by the state of Victoria.

Also on board were 129 American recruits who arrived from San Francisco earlier Sunday. Another 145 American teachers and their families leave San Francisco tonight for Melbourne.

Ray Maddocks, director of recruitment for Victoria's education department, is accompanying the group to Melbourne after three years in Edmonton where he completed a PhD at the University of Alberta.

The teachers each signed an agreement to teach over a 15-month period between Aug. 28 of this year and December, 1973. All are secondary teachers with a four-year university degree or better.

The school year in Victoria begins early in February and ends in mid-December.

Greg Fedun, a recruit from Edmonton, said the trip was a "fantastic opportunity to get out of a mold."

"We couldn't be more excited. It's a once in a lifetime chance to live and experience a different country," he said. "But we expect to eventually return to Canada."

Starting salaries for the recruits vary from $5,550 to $8,100 depending on experience. Salaries are in Australian dollars, $1.19 in Canadian funds.

Health-Care Centres Bid

OTTAWA (CP) — Provincial governments should, as a first step in developing a totally-integrated, non-profit health care system, begin to set up community health care centres, advises a special report for health ministers released today.

"The community health centre is one way of controlling costs, introducing new patterns of care and providing a communications network to put people in touch with services when they need help," said the report of the 20-member committee of specialists under Dr. John E. F. Hastings, professor of health administration at the University of Toronto.

"But our investigations have led us to the conclusion that real economies in using resources to meet the needs of people can be achieved only if the community health centre is part of a health services system which is fully integrated administratively and financially."

The committee was set up in June, 1971, after a federal-provincial health ministers' meeting.

The report was given in July to National Health Minister John Munro, as chairman of the health ministers' conference, and has been sent to provincial ministers for study.

It will likely form a major topic of discussion at this year's meeting in Ottawa in November.

The 54-page main report is in two parts, the first on community health centres and the second on a total health system approach.

There are several appendices and, still to come, two supplementary reports on economics and organization.

The three major recommendations are:

Development by the provinces, in mutual agreement with public and professional groups, of a significant number of community health centres, as non-profit corporate bodies in a fully-integrated health services system.

Immediate and purposeful reorganization and integration of all health services into a health services system to ensure basic health service standards for all Canadians and to ensure a more economic and effective use of all health care resources.

Immediate institution by provincial governments of dialogue with the health professions and new and existing health service bodies to plan, budget, implement, co-ordinate and evaluate this system; the federal government providing consultation services, funding and country-wide evaluation.

TORONTO MARKET TRADING

INDUSTRIALS

TORONTO 1:40 P.M. STOCKS
Distributed by CP
Toronto Stock Exchange—Aug. 21

Quotations in cents unless marked $. z—Odd lot, xd—Ex-dividend, xr—Ex-rights, xw—Ex-warrants. Net change is from previous board-lot closing sale.

Stock	Sales	High	Low	1:40 p.m. Ch'ge	Net
A—B					
Abitibi	9616	$10¾	10½	10⅝	+ ⅛
Acklands	950	$11	10⅞	11	
Acklands p	230	$22	22	22	
Ackind 2p	100	$14¾	14¾	14¾	
Acres Ltd	625	$17⅛	17	17⅛	
Acres A pr	255	$45	45	45	+ ¼
Acres wt	4163	465	460	460	+10
A.G.F.M	1000	$5¼	5¼	5¼	
Agra Ind	368	$12⅞	12¾	12¾	— ⅛
Ahed M	100	$6⅛	6⅛	6⅛	
Alta Gas A	1467	$62¼	61¾	62½	+1¼
Alta Gas p	100	$75	75	75	
Alta Nat	400	$19¾	19¾	19¾	—
Alcan	13445	$23⅝	23¼	23½	+ ⅛
Alcan pr	220	$26¼	26	26¼	
Algo Cent	200	$9¾	9¾	9¾	
Algoma St	1779	$14½	14¼	14⅜	
Allarco Dv	500	$6¾	6¾	6¾	
Alliance B	700	$7⅛	7⅛	7⅛	+ ⅛
Almin 2p	z20	$35¾	35¾	35¾	
Anglo-cn	600	$6	5¾	6	
Ang CT 4½	40	$29½	29½	29½	+ ¼
Ang CT 290	75	$39	38	38	
Aquitaine	1894	$28	27¾	27¾	— ¼
Argus B pr	250	$37¼	37	37	
Argus C pr	400	$13½	13⅜	13⅜	— ⅛
Asbestos	2770	$20	19	20	+1¾
Atlas Ind	700	$13½	13⅜	13½	— ⅛
Atl Sugar	350	$6½	6¼	6¼	— ¼
Atl Sug A	575	$15½	15	15½	+ ½
Atl Sug pr	z5	$63¼	63	63	
Atl Sug w	350	150	150	150	— 5
Auto Hard	1000	$12½	12½	12½	
Bad Boy	4480	$16¾	16¼	16⅝	+ ⅜
Bank Mtl	5938	$21⅜	21⅛	21⅛	— ⅛
Bank N S	4759	$40½	40¼	40¼	+ ⅛
B Cdn Nat	100	$16⅛	16⅛	16⅛	+ ⅛
Bathst p	200	$12	12	12	
Beton B	460	$20¼	20	20¼	+ ¼
Beavr Eng	200	$7⅛	7⅛	7⅛	— ⅛
Bell Canad	4407	$44⅜	44⅛	44¼	
Bell A pr	141	$50⅝	50½	50⅝	— ⅛
Bell B pr	725	$52	51⅝	52	+ ½
Black P	300	$9½	9½	9½	+ ⅛
Block Bros	3925	335	330	330	— 5
Bomac	100	$8	8	8	+ ½
Bombrdier	150	$7⅝	7⅝	7⅝	— ⅛
Bovis Cor	650	220	220	220	
Bow Valy	250	36	36	36	— ¼
Bowes	700	$27	27	27	+ ½
BP Can	4390	$17⅜	17¼	17¼	
Bralor Res	4460	220	215	215	
Bramalea	3200	$5	495	5	
Bramal w	1400	335	335	335	— 5
Brascan	5679	$21¼	21⅛	21¼	
Bright	z10	$20	20	20	
Brinco	1685	$6⅛	6	6⅛	
BC Forest	115	$23½	23½	23½	
BC Frest p	50	$41	41	41	
BC Pack B	75	$32	32	32	
BC Sugar	495	$24	23¼	23¼	+ ⅛
BC Sugar p	z10	$15½	15½	15½	
BC Phone	140	$65	65	65	
BCPh 4¾ p	40	$44	44	44	
BCPh 1956	65	$64	64	64	+2½
BCPh 5¾ p	z5	$77	77	77	
BCPh 4.84	150	$16½	16½	16½	
Bruck A	100	$13¼	13¼	13¼	— ¼
Budd Auto	4150	$15	14⅞	15	+ ⅛
Budd A w	315	995	975	975	
Burns Fds	800	$16¼	16	16	— ¼
C—E					
Cad Dev	3200	$9½	9½	9½	+ ¼
Cad Dev b p	z5	$22	22	22	
CAE Ind	1900	$9½	9¼	9½	+ ¼
Calgary P	500	$27¼	26⅝	27	+ ¼
Calvrt Dis	100	200	200	200	
Campeau	1428	$6¼	6	6	— ¼
CD Sugar	400	$29¾	29½	29¾	+ ¾
Can Cem L	26	$52	52	52	+ 1
Can Malt	500	$32	32	32	
C Packrs	650	$21	21	21	+ ¼
Can Perm	610	$21¼	21¼	21¼	— ¼
C Safway p	z10	$82½	82½	82½	
Cdn Brew	5530	$7¾	7⅝	7⅝	— ⅛
C Brew Ap	60	$30½	30½	30½	
C Cablesy	100	$71¾	71¾	71¾	— ¼
C Cable w	200	700	700	700	
Cdn Can A	655	$8½	8½	8½	
CC Man A	100	$20	20	20	
C Curtis	1300	90	87	90	— 2
Cdn Equty	500	$10¾	10⅝	10⅝	— ¼
C Found	z10	295	295	295	
C Found pr	z2	$8½	8½	8½	
C Goldie	8400	$5¾	5½	5¾	+ ⅜
C Hydr	1970	$12⅞	12¾	12¾	— ⅛
C Hydr pr	200	$15½	15½	15½	+ ½
C Imp Bank	3925	$28⅜	28	28¼	+ ⅛
C Ind Gas	2319	$10¾	10½	10½	— ⅛
CIL	1290	$16⅜	16⅜	16⅜	
C Intrurb p	275	$8⅞	8⅞	8⅞	
C Manoir	z40	400	400	400	
C Marconi	1350	$5½	5⅜	5⅜	— ⅛
C Ocdental	4325	$10¼	10¼	10¼	+ ¼
CP Inve pr	940	$26	25¾	25¾	— ¼
CP Inve w	4700	300	290	295	— 5
CP Ltd	9745	$16⅛	16	16	— ⅛
CPL A p	400	$11⅛	11⅛	11⅛	— ⅛
CRenol A p	z5	$11½	11½	11½	
Cdn Salt	2100	$18½	18½	18½	
Cdn Tire	125	$58	58	58	
Cdn Tire A	325	$55	54½	54½	— ¼
C Utilities	167	$54	54	54	
C Util w	510	$21	21	21	
Canron	450	$24⅛	24	24	— ⅛
Capit Div	500	61	61	61	+ 1
Cara	100	$7	7	7	— ¼
Carma D	100	$7¾	7¾	7¾	
Cassidy L	100	$6	6	6	
Cassidy p	100	$10½	10½	10½	
CC Yachts	500	480	475	480	
CDP Com	100	180	180	180	+15
Celanese	900	425	415	420	
CFCN	300	$11¾	11¾	11¾	— ⅛
Chrysler	2733	$30¾	30¼	30¼	— ¼
CHUM	200	$10½	10½	10½	
CHUM B	125	$12¼	12¼	12¼	+ ¼
Cockfield	1118	55	475	5	+50
Columbia	415	175	170	170	
Columbi p	738	445	440	440	—10
Cominco	2953	$28½	28	28¼	— ¼
C Holiday I	1075	$11¾	11⅝	11⅝	— ⅛
Compro	300	350	350	350	+ 5
Computel	100	$9	9	9	— ¼
Conn Chm	7500	$8	7¾	8	+ ½
C Bath	10205	$17¾	16¾	17¼	+ ¼
Con Bath p	1500	$18½	18⅛	18½	+ ⅜
Con Bath w	1000	84	75	84	+ 9
C Bath 68 w	3400	625	595	610	+35
Con Bldg	4390	250	245	250	+ 5
Con Textle	715	475	470	470	
Con Dis	15553	$37¾	35½	37⅜	+2⅛
Cons Gas	5680	$18⅝	18⅜	18⅜	— ⅛
Con Glass	300	$16½	16½	16½	
Control F	3500	265	260	265	
Cooper C	2500	$16¼	15⅝	16	+ ½
Corby vt	130	$22⅝	22⅝	22⅝	— ¼
Cornat Ind	6400	255	250	250	
Corp Food	200	$7⅛	7	7⅛	— ⅛
Costin R w	100	335	335	335	+ 5
Crestbrk	300	390	380	380	—20
Crwn Life	200	$49	49	49	— ¼
Crwn Trst	z25	$19	19	19	
Crush Intl	300	$17¾	17¾	17¾	
Cygnus A	700	$5⅞	5⅞	5⅞	
Dale-R pr	500	$7¾	7¾	7¾	
Dawson D	520	$6⅝	6½	6⅝	
Debhld B p	z3	$78⅛	78⅛	78⅛	
Delta Ben	200	$7⅛	7	7	
Distl Seag	1380	$38	37¾	38	+ ⅛
Domain I	650	$14¼	14⅛	14¼	+ ¼
Dome Pete	1115	$41⅜	41⅛	41⅜	+ ⅜
D Bridge	100	$32½	32½	32½	
D Citrus	100	$11½	11½	11½	— ¼
D Coal pr	315	$29	29	29	— ½
Dofasco	6330	$29⅝	29¼	29½	— ⅛
Dofasco p	100	74	74	74	
D Glass pr	200	$17¼	17¼	17¼	— ¼
Dom Store	4201	$17½	17¼	17⅜	+ ⅛
Domtar	9265	$16¼	16½	16¾	+ ⅛
D Textile	700	$31	31	31	— ⅛
Donlee M	1100	$7⅜	7½	7½	
DRG Ltd	150	$9¼	9¼	9¼	
Du Pont	1421	$30	29½	29⅞	— ⅛
Dustbane	700	$6½	6¼	6¼	
Dylex Ltd	100	$16⅞	16⅞	16⅞	
DylexL A	950	$17	16¾	16¾	— ¼
Estn Can S	200	$18	18	18	+1⅛
Eddy Mtch	350	$13	12⅞	13	
E-L Fin	300	$10⅝	10½	10½	— ¼
E-L Fin w	200	440	440	440	
Electro K	1200	340	335	340	+15
Electro ltd	4080	$19½	19⅛	19⅜	+ ¼
Electro p	z5	$85	85	85	
F—J					
Fairview	3475	$14⅛	14	14	
Falcon	7650	$64	60½	63½	+ 4
Fed Grain	4900	$9⅞	9¾	9¾	— ⅛
Fields S	10252	$16⅜	16⅛	16⅛	— ⅛
Finning T	375	$27	27	27	
Fleet Mfg	200	190	190	190	+ 5
Foodex S	440	$23½	23¼	23¼	
Ford Cnda	260	$101	101	101	+ ¼
F Seasons	1690	$10¼	10⅛	10¼	+ ¼
F Sea A pr	300	$12½	12½	12½	
F Season w	1440	665	640	660	+20
Galt Mt Irn	325	$9	9	9	+ ⅞
Gdn Mang	300	$9⅛	9⅛	9⅛	— ¼
Gen Baker	150	305	305	305	—10
Gen Distrb	4205	$30¼	29¾	30¼	+ ⅝
GMC	299	$75	75	75	—2¼
Genstar L	250	$15⅝	15½	15⅝	+ ⅛
Gnstar L w	200	525	525	525	+15
Gerin 1st p	300	$10⅜	9⅜	9⅜	
Gesco Dis	200	$6⅞	6⅞	6⅞	
Glendale	800	$12¼	12¼	12¼	
Glengair	2668	210	210	210	— 5
Gleng B p	z50	325	325	325	
Gleng A w	400	70	60	70	+15
Gleng B w	100	99	99	99	— 1
Gold Crest	1000	$8⅛	8	8	
Goodyear p	z5	$36¾	36¾	36¾	
G Nvy A	325	$7⅝	7½	7⅝	+ ⅛
Graft G	1200	$29	28¾	29	+ ¼
Greb IB	z100	$9¼	9¼	9¼	
GL Paper	100	$16⅛	16⅛	16⅛	
GL Pap w	z50	265	265	265	
GL Power	500	$19¼	19⅛	19¼	+ ⅛
GN Capital	120	$9½	9½	9½	— ⅛
Gt W Life	z5	$72⅛	72⅛	72⅛	
Gt West S	1850	$8⅛	8	8⅛	+ ⅛
Grey G	100	285	285	285	+ 5
Greyhnd C	200	175	175	175	— 5
Greyhnd	500	$23¼	23⅛	23⅛	— ¼
GSW Cl A	260	$19⅝	19⅝	19⅝	
Guar Trst	1045	$15½	15¼	15⅜	— ⅛
Gulf Can	8238	$38½	37⅞	38⅛	+ ⅛
Halifax D	1100	200	200	200	
H Groupp	1400	$20	19¾	19¾	— ¼
Ham Tr	900	$15½	15½	15½	— ⅛
Ham Tr V	200	$15¼	15	15¼	+ ¾
Ham Tr pr	100	$29	29	29	
Hardee	800	110	110	110	
Hard Car p	100	$24	24	24	— ¼
Hard Crp A	600	$24	24	24	
Harlequin	102	$10¾	10¾	10¾	
Harveys F	2025	125	125	125	+ 5
Hawker S	2090	370	365	365	—10
Hays Dna	1110	$22	21⅞	21⅞	
Home A	2505	$37¾	37¼	37½	— ⅜
Horne Pit	2200	330	325	330	
H Bramor	1600	$7½	7½	7½	+ ¼
Hoden Dhl	250	8	7¾	8	+ ¼
H Bay Co	5015	$19½	19¼	19¼	— ¼
HB Oil Gas	2425	$48⅜	48	48⅜	+ ⅝
HB Oil G pr	635	$58⅛	57¾	58	+ ¼
Huron Erl	350	$31½	31¼	31½	+ ½
Husky Oil	3615	$16⅞	16½	16⅞	+ ⅜
Husky A pr	30	$42⅛	42⅛	42⅛	
Husky B pr	100	$42½	42½	42½	
Husky D w	125	540	540	540	+10
Husky E w	300	610	610	610	+10
IAC	11775	$21	20	21	+ ⅞
IAC 4½ p	25	$62½	62½	62½	— ½
IAC 5¾ p	135	$19½	19½	19½	—3¾
IAC w	5080	910	870	910	+35
Imasco	2690	$28⅜	28	28	
Imasco A p	100	420	420	420	
Imp Gen w	200	125	120	125	
Imp O	10426	$40⅞	40⅜	40⅜	— ⅝
Inc Dis w	500	36	36	36	— 4
Indal Can	650	$16½	16½	16½	+ ¼
Indusmin	819	$11	11	11	— ⅛
Inglis	300	$22	22	22	— ¾
Inland Gas	1110	$15½	15½	15½	
Inter-City	8850	$9¾	9¼	9¾	+ ½
Inter C A w	4570	580	540	580	+70
Inter C B w	1400	580	560	580	+25
Intrmetco	800	265	255	255	
IBM	54	$403	403	403	— 7
Inco	15781	$32⅜	32⅛	32⅛	
Int Util	1825	$43⅜	42⅞	43⅛	+ ⅛
Interpool	250	$19⅜	19¼	19¼	— ¼
Int Div	1400	340	330	330	—15
Intpr Pipe	810	$29⅜	29	29¼	+ ¼
Ipsco	5950	$14¼	14	14⅛	+ ⅛
Ipsco p	100	$42	42	42	
Inv Group	300	$9⅝	9⅝	9⅝	— ¼
Inv Grp A	4150	$9⅝	9½	9⅝	+ ⅛
Inv Grp 5 p	450	$21¾	21½	21¾	
Irwin Toy	100	$12¾	12¾	12¾	
Island Tel	z25	$10	10	10	
ITL Ind	100	345	345	345	— 5
IWC Ind	700	300	290	290	
K—N					
Kaiser Re	500	295	295	295	— 5
Kaps Tr	14810	$10¼	10	10¼	+ ¼
Keeprite P	600	$19	18⅞	18⅞	
Kelly D A	100	$8⅛	8⅛	8⅛	
Kelsey H	100	$10⅜	10⅜	10⅜	— ⅛
Koffler	200	$17½	17½	17½	
Koffler A p	870	59	9	9	+ ⅛
Koffler w	650	815	810	810	
Labatt	164	$31½	31⅜	31⅜	
Labatt pr	315	$31¾	31½	31¾	+ ¼
Lacroix I	200	$7¼	7¼	7¼	
Laidlaw M	3025	$13⅞	13⅞	13⅞	+ ⅛
Laidlaw B p	400	$13⅜	13⅜	13⅜	+ ⅛
LOnt Cem	250	360	355	360	—10
Laura Sec	277	$11⅝	11⅝	11⅝	
Lau Fin	1050	$14¼	14	14¼	+ ½
Lau F 1.25	200	16	16	16	
Lau Fn 1.40	300	$19	19	19	
Lau F 2.00	z12	$25¾	25¾	25¾	
Leigh Inst	3795	$9½	9¼	9⅜	+ ¼
Leons Frn	200	$15⅞	15¾	15¾	
Levy A pr	700	$5¾	5⅝	5¾	
Lincoln Tr	200	$16½	16⅜	16½	+ ¼
Livingsto	825	$11¾	11⅝	11¾	+ ⅛
Living pr	z10	$39	39	39	
Living w	1072	760	760	760	+10
Lob Co A	100	$7	7	7	+ ⅛
Lob Co B	1320	$6¾	6¾	6¾	
Lob G A pr	z100	$20¼	20¼	20¼	
Loeb M	4915	425	420	420	— 5
Maclarn A	100	$19	19	19	— ⅜
Mclan H A	500	$17	17	17	+ ¼
MH Cable	300	$17¼	17	17	
MB Ltd	1116	$28	27⅞	27⅞	— ⅛
Magna El	200	$8¼	8	8	— ⅛
Magnason	900	$15¼	15	15¼	+ ¼
Magnetics	1200	125	125	125	
Major H D	550	265	265	265	— 5
M Lf Gard	30	$30	30	30	
Maritime	291	$21⅜	21⅜	21⅜	+ ⅜
Markboro	225	$8	8	8	
Mas-F	19853	$17½	17¼	17⅜	+ ⅛
McGraw H	315	$8	8	8	— ⅛
McLaghlin	1325	$15¾	15½	15¾	+ ¼
McLagn w	800	875	850	850	
MEPC w	2600	315	315	315	— 5
Melton R E	300	295	295	295	
Mercantil	285	$27¾	27½	27½	
Met Stores	125	$22⅛	22⅛	22⅛	— ⅛
Met Trust	200	$20½	20½	20½	— ½
MGFM	500	445	445	445	— 5
MICC	2180	$34½	33¾	34	+ 1
Microsyst	z60	$8	7⅞	7⅞	
Milt Brick	300	490	490	490	
MLW Wor	100	$16⅝	16⅝	16⅝	— ⅜
Molson A	1541	$31	30⅝	31	+ ¼
Molson B	1525	$30½	30¼	30½	+ ½
Monenco	z75	$7½	7¼	7½	
Moore	1466	$49⅞	49¾	49⅞	
Morse A	100	$14¾	14¾	14¾	
Morse B pr	100	$36½	36½	36½	— 1
MTS Inter	600	105	100	100	
Murphy	1000	$19½	19⅜	19⅜	
Murritt P	1400	$5⅜	5¼	5¼	— ⅛
NaChrs I	4440	$6⅜	6½	6½	— ¼
Nat Sea	100	$8	8	8	+ ¼
Nat Trust	z17	$38	37¾	37¾	
Neonex	4530	$5⅜	5¼	5¼	
NB Tel	298	$14¼	14¼	14¼	+ ¼
NB Tel A p	250	$19¾	19¾	19¾	
N Provid D	1150	46	46	46	— 4
Nfld LP	305	$12¼	12¼	12¼	
Noranda	2296	$39	38⅜	39	+ ¼
Nordair L	1275	$7⅞	7¾	7⅞	+ ⅛
Nor Ctl G	4303	$13⅜	13¼	13⅜	
Nor Ctl B p	400	$26½	26¼	26½	+ ¼
Nor Ct 150 p	1975	$26⅛	26	25	
Nor Ctl w	625	590	575	575	
Nor Tar pr	z30	$17	17	17	
NS Savngs	100	$22	22	22	
Nowsco W	1100	$9⅛	9	9	— ¼
NSI Mark	950	$12¾	12½	12⅝	— ⅛
NuWest D	100	$9½	9½	9½	
O—S					
Ocdentl Pt	200	$14¼	14⅛	14¼	+ ⅛
Oceanus I	310	220	220	220	—40
Okanagan	425	$13⅜	13⅛	13⅜	+ ¼
Ontario Tr	100	$7⅞	7⅞	7⅞	— ⅛
Orlando R	5150	$11¾	11⅛	11⅝	+ ⅜
OSF Ind	13120	$11¼	11	11	
Oshawa A	5757	$12⅞	12½	12¾	+ ¼
Oshawa w	500	130	130	130	
Overlnd 2 p	z10	305	305	305	
Pac Pete	7360	$45⅛	45⅞	45⅞	
Pac West A	200	$22	22	22	
Pancana I	1000	340	330	335	+10
Paulin	700	$6¼	6⅛	6⅛	
Peel Elder	500	$18	17⅞	18	
Pembin A	100	$6½	6½	6½	
Penningtn	100	$18⅜	18⅜	18⅜	
PC Jwl A	100	$20¼	20¼	20¼	
PDept S	20950	$12⅝	11⅞	11⅞	
Petrofina	1200	27	27	27	
Phillips Cb	1655	$12⅞	12⅝	12⅝	— ⅜
Phillips P	500	$33¾	33¼	33¾	+ 1
Photo Eng	100	27	27	27	+ 2
Pitts Eng	310	20	20	20	
Pow Corp	1915	$13¾	13½	13½	— ¼
Pre Cable	625	22	21¾	21¾	
rader 66 w	970	900	870	870	—20
Price Com	2000	$11⅛	11	11⅛	
Quinte A	300	175	175	175	
Rank Org	640	$28½	28¼	28¼	— ⅛
Readers D	225	$25⅛	25⅛	25⅛	— ⅜
Realty C A	2000	$7	6⅞	6⅞	
Realty C w	2500	360	355	360	+ 5
Reed Oslr	288	$11	11	11	
Reichhold	500	$24	24	24	
Reich wt	350	$14	14	14	
Reitman	50	$32½	32½	32½	
Reitman A	50	$30¼	30	30	— ½
Revelstk	500	$22	21⅞	22	
Revelstkp	z25	$15⅜	15⅜	15⅜	
Rileys D	200	215	215	215	— 5
Ripley Int	800	475	475	475	—25
R Little	20815	$10⅞	10	10¼	— ¼
R Little A	250	$10⅜	10⅜	10⅜	— ⅛
Rolland	1800	$7⅞	7½	7¾	+ ⅜
Ronald Fd	125	20	20	20	
Rothman	1900	$23⅜	22¾	22¾	— ⅜
Rothmn w	550	745	725	725	—25
Rothm 2p	1750	$24½	24¼	24½	+ ¼
Royal Bnk	3404	$36	35½	36	+ ¼
Royal Trst	150	$40⅜	40⅜	40⅜	+ ⅜
Russel A	5000	$23½	22½	23	+ 1
Russl H p	362	$46¾	46¼	46¼	+ 2
SIL Corp p	z15	$62½	62½	62½	
St Maurice	850	105	100	100	
Savvett e	300	$6⅛	6⅛	6⅛	+ ⅛
Schneid	125	$13½	13½	13½	+ ⅜
Scintrex	375	230	230	230	
Scot Lasal	400	$5¾	5¾	5¾	+ ⅛
Scot Mis pr	100	$10	10	10	+ ¼
Scot Paper	200	$26	26	26	+ ½
Seaway M	200	6	6	6	— ¼
Secur Cap	8200	220	205	205	+ 5
Selkirk A	50	$28	28	28	
Shaw Pipe	100	$13	13	13	— ¼
Shell Inv p	240	$51⅜	50⅞	51⅜	+ ⅜
Shell Inv w	3409	$31½	31	31⅜	+ ⅛
Shell A	3449	$51¾	51¼	51⅝	+ ⅝
Shully's	1300	$6⅜	6⅛	6⅛	— ⅛
Sifton Pro	200	$6⅜	6¼	6⅜	+ ¼
Silverwd A	250	$14	13⅞	14	
Silverwd B	500	$14½	15½	14½	
Simpsons	2065	$29¾	29⅜	29¾	+ ¼
Simpson S	321	$40½	40¼	40¼	
Sklar M	4800	58	73¾	8	+ ¼
Sklar W	550	560	535	560	+25
Skyline H	500	$12⅞	12⅝	12⅞	+ ¼
Slater Stl	350	$12¾	12⅝	12¾	
Slat Steel p	100	$14½	14½	14½	
Slat W Can	1960	$13¼	13	13	— ¼
Slate Walk	768	56⅞	6⅞	6⅞	
Southam	500	$30	30	30	— ½
St Brodcst	5100	$16¼	16	16	
St Paving	550	$16¼	16⅛	16¼	+ ¼
Stelco	4394	$36⅞	36	36¾	+ ⅞
Steinbg A	100	$26¾	26¾	26¾	
Stuart Oil	100	$7⅝	7⅝	7⅝	— ⅛
Surpass C	100	100	100	100	—10
Tencord p	300	200	200	200	
Teledyne	116	440	440	440	+15
Texaco	80	$53½	53¼	53½	+ ¼
Texaco pr	210	60	60	60	
Texas Gu I	2326	$16½	16⅛	16	
Thom Nes	50	$43¾	43¾	43¾	
Thom N pr	750	$49¾	49⅜	49¾	+ ¼
Tone Craft	300	$25¾	25⅜	25¾	+ ⅜
Tor Dm Bk	2258	$36½	36⅛	36¼	+ ¼
Tor Star B	275	57	56	57	+ 2
Tor Ster C	500	56	56	56	+ 6
Traders A	3050	$20¼	19¾	19⅞	— ¼
Trader 65 w	4675	530	485	485	—35
Trader 69 w	1900	915	885	885	—15
Trnsair w	300	175	175	175	
Tr C Glass	400	40¼	01¼	01¼	
Tr Can PL	1315	$45½	45⅛	45⅛	— ⅜
Tr Can Pl p	105	40	40	40	— ⅛
Tr Can C pr	1525	$56½	56	56¼	+ ¼
Tr Can P w	425	$13⅞	13¾	13¾	— ⅛
Transglob	350	110	90	90	—20
Trans Mt	520	24	24	24	+ ¼
Trans PPL	100	$13¾	13¾	13¾	+ ¼
Trimac	975	$11¾	11¼	11¾	+ ½
Trizec Crp	105	$17⅜	17⅜	17⅜	+ ⅜
Trizec w	400	49	49	49	+ 1
Turbo R	2300	175	170	175	+ 5
Ulap Inc	200	$21¼	20	21¼	+ ¼
Un Carbid	255	$18⅝	18⅝	18⅝	
Un Gas	6600	$13⅜	13¼	13⅜	
UGas B pr	25	$42	42	42	
U Corp B	4450	$16

jack scott

Mr. Sunshine, Mr. Doom —And Five Long Hours

Three highly articulate Eskimos at Frobisher Bay were being interviewed by the CBC's Peter Gzowski on his morning radio show the day I was to leave hospital and I intend to use their remarks in the opening chapter of my work-in-progress called "How to Visit a Hospital."

The Eskimos, well-travelled, had been asked to compare the life styles of their people in the far, frozen north and those in the great cities to the south. One of them replied something like this: "The big difference is the talk. In an Eskimo home no one ever feels the need to keep a conversation going. Even visitors may be entertained and made welcome without anyone saying anything more than necessary, enjoying each other's presence in silence. In the south everyone feels the need to keep constantly communicating."

I suppose this is true even in our normal, day-to-day relations. I know it to be true in that period known as "visiting hours" — five full hours daily in Jubilee where these notes for my forthcoming book began.

In a month there, in a four-bed room with a constant turnover of patients and, thus, of visitors, I had an almost clinical exposition of the perils and pitfalls of trying to cheer up a loved one momentarily felled by fate. Short of my own doctor's theoretical solution, that visiting hours should be limited to eight minues per day, I see no easy way out.

Lest some of my own visitors suspect that I am being critical of them, let me concede, right here at the beginning, that a man in hospital with something seriously the matter with him could not be successfully cheered by a visit of the entire Moscow Circus and the massed bands of the Grenadier Guards.

★ ★ ★

In the presence of visitors, I observed, every patient is given to some role-playing. He is either heroically pretending that he is better than he is (this, usually, to soothe some concerned relative) or he is artfully pretending that he is worse than he is (this, usually, to overcome the suspicion that he's malingering). I, myself, watched one room-mate who was desperately ill, yet whose animation and high spirits during visiting hours was a daily Academy Award performance.

A kind of tension may be felt in each room as the visiting hour of 3 p.m. nears. The patient often awaits it pleasurably as the promise of a break in his routine — as pleasurably, indeed, as he awaits the 8 p.m. announcement that visitors will kindly clear out, returning him, with a grateful sigh, to the routine. It is a backstage kind of tension before curtain time. The patient is soon to be "on." Will he blow his lines?

Here, again, it is the non-Eskimo fixation with compulsive talk, for talk's sake, that creates the problem. Once the customary hypocrisies and banalities have been exchanged there may be a near-frantic effort, on both the part of the patient and his visitor, to dredge up something, anything, however trivial, that will plug what promises to be a void.

At no time may this be seen more poignantly than when a wife visits a husband. They may have spent 30 years sure in the knowledge of total, effortless communication. Put them eyeball-to-eyeball in a hospital room. They're like strangers.

"We can't go on meeting like this," my wife remarked after what must have been her 21st visit. "I really don't want to hear in complete detail what you had for lunch today and I can't bring myself to give you another in-depth report on your pea-patch."

"They gave me an enema last night," I said studying the cuticles of my nails. It was a stop-press tid-bit I had been saving for just such an impasse.

"Thank God," my wife said. "Tell me all about it." So our marriage was saved.

This is a common situation with married people. Common, too, are the two types that I have categorized as Mr. Sunshine and Mr. Doom. Fully 90 per cent of visitors fit into one or the other.

★ ★ ★

Mr. Doom comes in with a small, portable, grey cloud over his head. His analytical scrutiny of the patient and those in the other three beds is enough to confirm that it'll be a miracle if any of them get out alive. His customary opening line is, "Had a bad night, eh?"

Mr. Doom is never short of words. Oh, my, no. On and on he goes with all the latest news of the strikes, inflation, the cost of living, the terminal diseases of mutual friends, the imminent probability of World War Three, chaos in the stock market, the very latest idiocies of the politicians, the traffic toll, the whole gloomy recital of how life goes on out there in the real world, effectively destroying any faint will you might have to re-join it. He's fluent, too, in a complete run-down of every misjudgment or faulty diagnosis made by the medical profession in the last 40 years.

Mr. Sunshine, bless his heart, comes earnestly determined to stiffen your morale. Making sure only that you are actually breathing he will cry out, "Man, you never looked better!"

One of my roommates had a Mr. Sunshine visitor who actually brought in jokes. My neighbor was having one of his more critical days when his Mr. Sunshine breezed in, cried, "Man, you never looked better!" and, even before he'd begun eating the sick man's fruit, sang out, "What's yellow, orange and black and all hairy with 12 legs?" The patient muttered, "I don't know, Harry, what is it?" "I don't know either," hollered Mr. Sunshine, "but there's one on your neck!" Only our total immobility saved him from the death he richly deserved.

In the final analysis it is up to the patient to keep in mind that the visitor has come out of a sense of duty or affection and thus should be forgiven. Either that or cultivate some Eskimo friends.

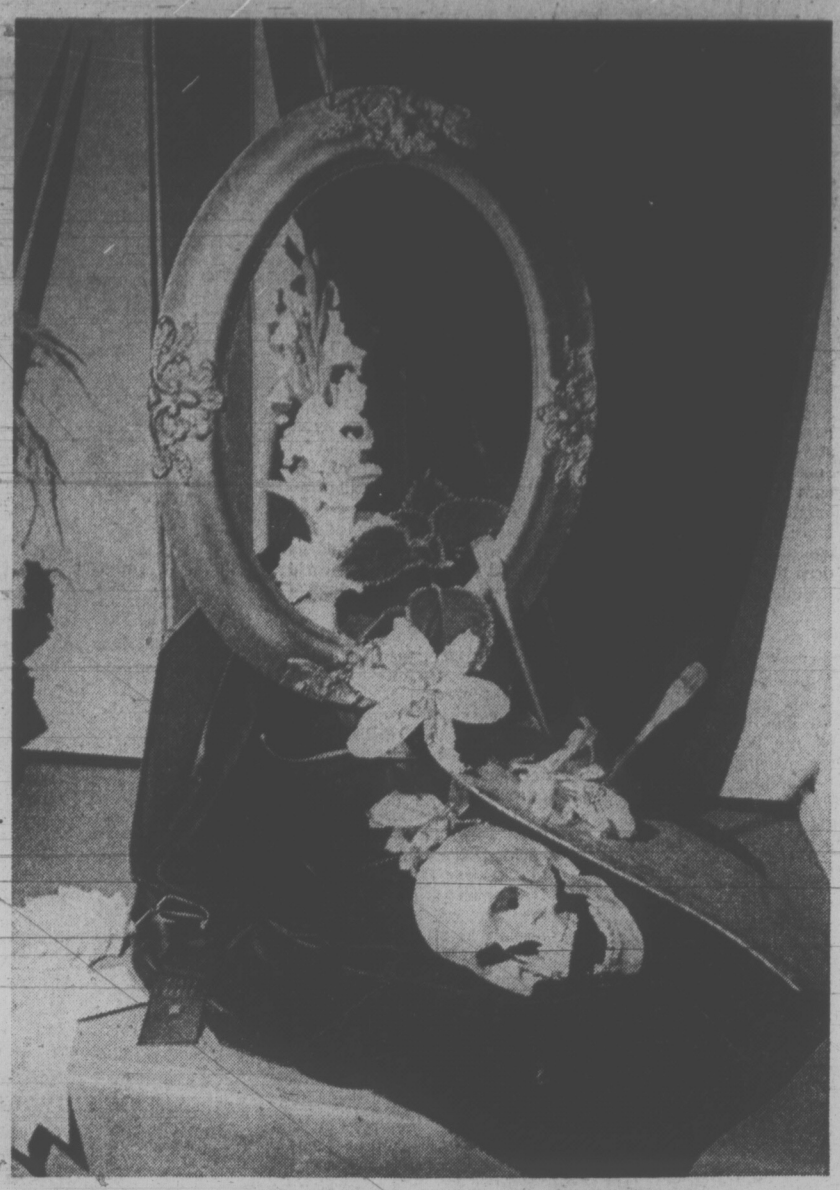

IMAGINATIVE ARRANGEMENT imploying a single spike of gladiolus won best in class and best in show at Victoria Gladiolus and Dahlia Society exhibition in Leonardo da Vinci Centre over the weekend. (Results on page 18.) Arranger Mrs. Bea Kempster, 730 Greenlea, said the tribute to Leonardo da Vinci tried to emphasize the opulence of his time with the rich background and gilt frame, the palette and brushes of the master, the lillies of one of his paintings and the skull depicting his realization that temporal things are transitory. (John Mckay photo.)

Arson Charge Laid

A 29-year-old city man was charged in provincial court today with arson in connection with a $1,500 fire at a Fernwood Avenue bungalow.

Police were called to the home at 2100 Fernwood Saturday afternoon by a woman who said she had had a fight with her common-law husband. She asked police supervision while she removed her belongings from the house.

When police arrived, they found the living room furniture, rug and hallway aflame. The officers flagged down a city fire truck which happened to be travelling along Fernwood on a training exercise.

The blaze was extinguished quickly.

A neighbor told investigating officers she had seen a man carrying a five-gallon can enter the house shortly before police arrived with the woman resident of the wooden bungalow.

Fire department officials said an inflammable liquid had been spread throughout the house.

Russell Roland Schutz appeared before Judge William Ostler this morning on a charge of arson.

Schutz said he wanted to make "financial arrangments," and war remanded one week without plea.

Changes Seen In Stadium Fuss

Mayor Peter Pollen admitted today that it could have been an "administrative error" on the part of city council's finance committee to recommend unilateral withdrawal from financing of the Centennial Stadium operations.

But the mayor emphasized that the committee move was nothing more than a recommendation, and that two things should now be done for a "logical and unemotional solution" to the problem:

—Victoria should receive a detailed submission justifying the request for the annual city contribution of $4,467 towards operating costs of the stadium.

—And the whole matter should be referred to the Greater Victoria Intermunicipal Committee.

Pollen said in an interview that on the basis of the application made to the committee last week there was no alternative but to turn it down.

But he emphatically denied a charge by city lawyer Robert Hutchison, who resigned last Friday as the city's representative on the stadium committee, that his (Pollen's) attitude was motivated by "pique" over the University of Victoria's Central Building enjoying tax exemption.

To that remark Pollen replied today: "If Mr. Hutchison would control his intemperate outbursts in the paper and review the matter before it comes to council on Thursday, I am sure that if there is a case for participation by the city then council as a whole would look at it with an open mind."

INMATES SWING FOR THE FENCE

The William Head Steelers were knocked out of the Senior C district softball tournament Saturday, and two players decided they wouldn't stick around for the post-season games.

Two members of the prisoners' team jumped off a truck returning them to the institution Saturday night from a double loss in the tournament at Central Park.

Still at large are Paul Dempsey Adams, 22, serving four years for manslaughter, and Neil Lyle Lyman, 28, serving three years for breaking and entering.

The Steelers had lost twice during the day in the eight-team, double-knockout tourney, 6-1 to Six Mile House and 5-1 to Butler Brothers.

John Sheridan, acting director of the minimum security prison, said today the softball team outings, part of William Head's temporary absence program, would be reviewed by the prison board at its next meeting.

But Sheridan thought it unlikely the program would be cancelled, because "punishing everyone for the mistakes of a few went out with the Stone Age."

The Steelers "probably" will be allowed to play their next game, a benefit encounter with a police team.

Sheridan said the escapes were the first incidents in the five-year history of the softball program.

Liberals Want to See Energy Report Now

A telegram bearing 75 signatures was sent Sunday night to Premier Bennett calling for immediate release of the British Columbia Energy Report.

The telegram was sent from a Liberal campaign meeting in the Uplands attended by Oak Bay Liberal candidate Mel Couvelier. It asked the premier why the report of the commission has not been made available.

"In view of the importance of the report and its effect upon the future of the province, we ask that the report be made public before the provincial election," the wire read.

The report which was commissioned by the government in 1970, and had an interim report handed down in January 1971, will deal with the power needs of the province up until 1985.

However, on Aug. 4, B.C. Hydro chairman Gordon Shrum, said the final report would not be released until after the election, adding his personal feeling was that it would be ready by the first week in September.

Tenants right to a tax rebate, such as granted homeowners, must be recognized, according to Victoria Conservative candidate, Clyde Savage.

Addressing a coffee party, Savage said, "no government would now withdraw the homeowner grant, but tenants too should be considered."

Kathleen Ruff, New Democratic candidate for Victoria, said during a speech at a shopping centre Saturday the Social Credit government is indifferent to the problems of the cities and had made a mockery of any attempt at rational urban plannig.

"I see unrealistic policies of the provincial government threatening the quality of patient care," said Progressive Conservative candidate for Victoria, Mrs. Edith Gunning. She is on the Victoria General Hospital management board.

Speaking at a coffee party today, Mrs. Gunning said, "though Victoria General is recognized by the government for its maximum use of resources and high rate of occupancy, British Columbia Insurance Service policies force reductions in staff, so for example, the service commitments of student nurses is unfair and a threat both to patient care and the nurses training."

★

He'll Have A Black I

Socred candidate for Saanich and the Islands Foster Isherwood warned his New Democratic opponent Eric Sherwood, he'll "give him a black I" if he finds out NDP signs crews are defacing his green election signs.

"Because of the similiarity in our surnames, Isherwood and Sherwood, several of my signs on Pender Island and the Saanich Peninsula have had the I blacked out," Isherwood said today.

"We've taken it up with the NDP and I accept their word that this vandalism is not the work of their people, but of sympathizers to their cause," he said.

Residents Seeking Ban on Mini-Bikes

A Saanich man supported by about a dozen of his neighbors is suggesting mini-bikes be outlawed in residential areas.

In a petition going to Saanich council tonight, John Heggie, 1635 Howroyd, says mini-bikes are a noisy nuisance.

"I suggested they be outlawed all together in built-up subdivisions. They are the type of thing that should be ridden in the woods, not in your backyard," Heggie said.

Three or four of the pint-sized motorbikes are owned and operated in his neighborhood, off Shelbourne in the university district.

Lightning Breaks Island Power Grid

An electrical storm today was blamed for a power blackout Sunday night affecting most communities on Vancouver Island.

A spokesman at the Victoria office of B.C. Hydro said lightning hit the circuit tie to the Lower Mainaland and cut power for an hour in most areas.

In isolated cases, power was cut for a longer time because those areas are not covered by automatic switching procedures, and must be replaced manually.

It is thought the power cut orginated at a station on Maple Mountain, near Maple Bay.

Home Shortage Divides Family

A father of four whose welfare family has been split up for lack of accommodation spent Saturday night on a lounge in the hospital where his distraught wife is being treated.

He had no where else to sleep.

"I don't know where he slept last night," said Susan Talbot, of Community Action Group.

The case underlines a growing deficiency in family housing for low income people as more urban housing is destroyed for apartment block sites.

"There's just no accommodation for these people," Mrs. Talbot said.

The welfare family with four children is an emergency case which so far the welfare department, Community Action Group and Victoria Rental Aid Service have not been able to help.

"What angers me is that you see all these pages and pages of ads in the paper for places to rent, and none will take families with children," the Community Action volunteer said.

This particular family was evicted from its former dwelling about the end of July, she explained. The landlord had reneged on a promise to keep them until he arranged to sell the house.

Mrs. Talbot was particularly upset because "I spent a good deal of time and effort on this case" trying to arrange a satisfactory understanding.

Efforts have been made to place them in a motel, but this is difficult during the tourist season.

Mrs. Talbot said one operator told her he had had "such a hassle with the social welfare" that he won't take any more welfare cases.

Another case she considers an emergency is that of a mother and three children who along with the woman's sister, were evicted from their house. They have obtained temporary accommodation for one week.

Persons who are able offer suitable housing for these or other low-income persons may do so through the Community Action Group (382-5911) or Victoria Rental Aid Service (385-3933).

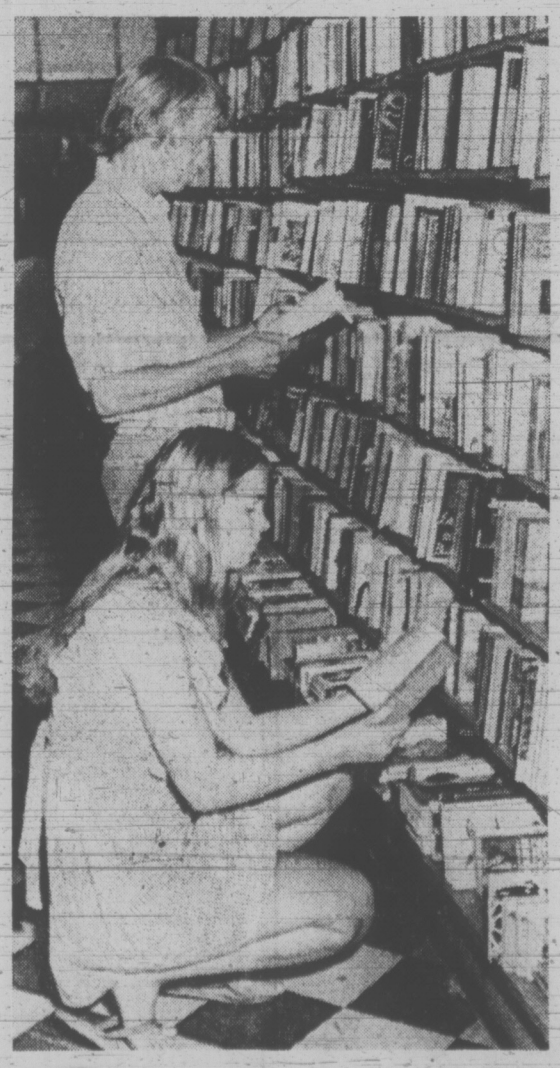

—Irving Strickland photo

BROWSERS Sheila Manro and George Cummings are among Victoria book-lovers who need not worry about the fee-for-browsing plan introduced elsewhere. Victoria booksellers don't like the idea either.

Keep Calm, Browsers Booksellers Like You

By DON VIPOND
Times Staff

Here's horrifying news from Ontario for book browsers — some bookstores back there charge a fee for sauntering through the stacks, glancing through the goods.

Keep calm, local browsers. Most bookstore operators in Victoria think that's as frightful a development as you do.

Jessie Orendorff writes in the Cornwall newspaper why her bookstore now charges for browsing.

"Our business is selling books," she says. "Our profit is too small to hire extra help to watch for theft and keep the books in order. That is why we decided to follow the pattern of many big city stores and ask for a deposit before browsing."

The fee — she doesn't say how much — is deducted from any purchase.

PLEASURE FEE

But "should a customer go through all the racks and then say he didn't want to buy, the deposit would certainly be a small fee for the pleasure he has enjoyed."

Says Jessie: "Most of our customers are happy with this plan since they can be assured of getting their books minus fingerprints, torn edges, missing pages, etc. Our sales are steadily increasing.

"All we have lost is one second generation tightwad, the dirty old man, one pillar of the church (he couldn't bring the books home) and a few others we don't miss."

No one is ever likely to know how charging the browser brigade would work here.

"I think it's a terrible idea and I don't agree with it at all," Edna White, manager of the Hillside and downtown Fraser Book Bins, said Wednesday.

"The browsers we have here are careful with books. Besides you meet a lot of interesting people that are browsers."

Hugh Wade, who runs The Haunted Bookshop:

"Books are connected with ideas and the expansion of ideas — and learning and life and people. And if you tax a person for looking at books or considering an idea, I think you're just plain nuts."

Charging browsers is like demanding they put up a bond before you'll let them look. He says it will produce an obvious consequence for the irresponsible person who comes into the store.

"He has a ready-made 'moral' excuse to steal a book. He has clear evidence the shop owner does not trust him and insists on a profit above all other considerations."

Wade says he makes a practice, "equally cold-blooded perhaps," of saying hello to a customer and then leaving him alone by going to the back of the shop.

"All the evidence shows I lose less books myself than anyone in Victoria. And further, I always will accept a stranger's cheque for books he's bought and in 12 years I've never had a bad one."

At Ivy's Book Shop, Ivy says of charging browsers:

"I think it's sick. I hate the idea."

WAY OF LIFE

In England, browsing is a way of life, she says. The atmosphere vanishes if people are compelled in any way.

Browsers will spot things they want for future occasions, like Christmas, and be back, she adds.

Jim Munro, owner of Munro's Book Store:

"I couldn't dream of charging anyone for browsing. It goes against my whole philosophy."

His store has very little trouble with book damage, he says. There is always some problem with pilfering "but 99 per cent or more are honest."

The entire North American retail system is based on people looking at goods and picking out what they want.

"In other words, many are waiting on themselves. They're doing you a service."

Jerry Snowden of Snowden's Book Store was a bit wistful about the idea.

"I think it would work really well in Vancouver but I don't think the people here would go along with it . . . It sounds profitable but I don't think it would work here."

WEATHER
Tonight: Partial Clearing.
Tuesday: Cloudy, a Few Showers.

Victoria Times

TODAY'S NEWS TODAY
Classified 386-2121
Telephone 382-3131

89th YEAR No. 62 VICTORIA, B.C., MONDAY, AUGUST 21, 1972 ★★★★ 10 CENTS DAILY, 20 CENTS SATURDAY

FROM THE HUSTINGS

Campbell Will Get Indian Vote

By CLEMENT CHAPPLE
Times Staff

CAPE MUDGE — "Sure I tell 'em to vote for Campbell. Not just Indians — everybody I talk to."

Chief Lawrence Lewis is an anomaly, of sorts, a non-party supporter of Social Credit who speaks his mind about the election and what it means to his own less defensively than many who are card-holders or workers in the campaign.

Chief Lewis may be in the position to deliver the Indian votes on Quadra Island, and other band chiefs like him may be in the same position elsewhere in Comox riding.

There are about 3,000 Indians in the riding, enough to swing the election in favor of any strong party. In all likelihood, they will vote heavily for Dan Campbell, one of the provinces scrappiest politicians, an ex-teacher with an unaccountable anti-intellectual bias, out an able administrator and something else that means all to the Indians in his riding.

INDISPENSIBLE

Chief Lewis's aim in life these days is to get his village to become Canada's first native municipality and Campbell, B.C.'s municipal affairs minister, is indispensible.

It would take years to get to the same understanding with a new minister, says Lewis. He believes Indians all around B.C. think the same of Campbell, but it is in Campbell's own riding that the Indian vote will count.

Campbell's opposition view it a different way.

Wayne Bradley, manager of the New Democrats' campaign, calls Campbell's treatment of the Indians "pure pork barrel."

He refers to the $25 million First Citizens' fund of which Campbell is in charge and which has provided about $4.2 million in grants to Indian projects in the last three years.

VOTE BUYING DENIED

It's true that the Quadra Island Indians have received money from the fund to help establish a camping site for tourists. Lewis shrugs away the idea that the money is buying votes before the question is finished. A politican Indians can trust is worth more than money and Campbell has that trust. Lewis makes no excuses for supporting Campbell, but he wonders aloud whether his open support for Social Credit may do nothing for Campbell's chances in a strong NDP assault.

His doubts go back to January when the Cape Mudge Indians voted in a plebis ite to gauge their own feelings about the idea of becoming an Indians voted in a plebiscite needed a 75-per cent margin of approval and Lewis thought it was all wrapped up.

ANTI-INDIAN VOTE

We canvassed the whole village and I thought it was a foregone conclusion. But the project lost by only four votes.

"Somebody got to some of the Indians," Lewis says, and persuaded them it was the wrong thing to do. He suggests that there may be an

Continued on Page 2

★ ★ ★

All But Bennett Busy

Three of the four provincial party leaders spent a busy weekend campaigning for the Aug. 30 election, with only Premier Bennett not making public appearances.

In Coquitlam, NDP leader Dave Barrett repeated his charge that corporations in B.C. are not paying their share of taxes and that an NDP government would demand royalties on raw resources leaving the province.

Campaigning in the Rogers Pass area, Liberal leader David Anderson attacked Bennett's Social Credit government for "anti-Canada" actions such as the replacement of Trans-Canada highway signs with others reading "B.C. Highway 1."

Conservative leader Derril Warren spent the day with a crowd of about 200 at a Surrey campaign picnic.

Barrett told an all-candidates meeting in his home riding that B.C. brought in only $32 million in tax revenue in 1969-70 while $408 million in mineral resources was being shipped out of the province.

He said that in 1970 corporations paid $86 million in provincial income tax and in 1973 will pay only $73 million. During the same period, he said, B.C. resident's share of income tax will rise to $300 million from $190 million.

"It's time the corporations paid their own way in this province," Barrett said.

Liberal leader Anderson made campaign stops in three ridings during the weekend. He told meetings in Sicamous, Golden and Revelstoke Satur-

Continued on Page 2

INDEX

	Page
Births, Deaths	24
Classified	24-33
Comics	35
Duncan, Cowichan	36
Entertainment	21
Family Section	16-19
Finance	8, 9
Prairie	22
Sports	10-14
TV, Radio	25

IRA Returns to Terror

Belfast residents watch building burn after bomb blast

BELFAST (AP) — Chieftains of the Irish Republican Army's diehard Provisional wing have ordered a new wave of terrorism to prevent Roman Catholics co-operating with the British Army.

Provo units were told to intensify intimidation to their fellow Catholics to stop any co-operation with the troops who occupied Catholic districts in Belfast and Londonderry three weeks ago.

Fraternizers are to be dealt with "harshly," the order said, and informers are to be shot.

The Provos announced that they were responsible for the murder Saturday night of a Protestant factory owner, James Neill. The guerrillas said they picked him up in a Catholic bar on a spying mission. Militant Protestants and his wife denied Neill was a spy.

Police said the body of an unidentified man found in a Protestant housing development in the Glencairn Road district was so badly mutilated that only "thrill" killers could have done it.

"Whoever did him in must have been a psychopath," a police spokesman said. "Most of his bones had been broken and his body was just like jelly."

Police said the man had been shot through the head.

The two deaths raised the fatality toll in three years of violence in Northern Ireland to 518, including 64 civilians murdered in the past five months.

British troops reported they hit three gunmen in clashes in Belfast and across the border with the Irish republic but the army did not know if they were killed.

The army said its men discovered an IRA bomb factory in a house in Armagh and seized three gallons of nitrobenzene. It was enough to have produced up to 1,300 pounds of explosives and blow up more than a dozen buildings, an officer said.

An army spokesman said the chemical can induce cancer in anyone coming into contact with it.

COLLISION SINKS SUPERTANKER

CAPE TOWN (UPI) — The Liberian 100,613-ton supertanker Texanita exploded and sank in thick mist today following a collision with another Liberian tanker, the 48,320-ton Oswego Guardian, Cape Town maritime radio reported.

A radio spokesman said the collision occurred before daybreak about 50 miles east of Cape Agulhas, the southernmost point of the African continent.

The Texanita carried a crew of 50. Most were reported missing. Two crew members of the Oswego Guardian also were reported missing.

A long-range South African air force Shackleton, carrying a team of government pollution experts, flew to the scene to investigate the extent of oil slicks and help the search for survivors.

Big Exchange With China

Times News Services

Canada's relations with China took a major step forward at the weekend with the announcement that the two countries have agreed to a substantial increase in exchanges in the fields of culture, science and technology, medicine, education and sports.

And today, in Peking, External Affairs Minister Mitchell Sharp opened the largest trade fair Canada has ever staged and announced that Premier Chou En-lai had personally pledged that Canada can count on China as a long-term customer for her wheat.

The exchange agreement arranged by Sharp features such items as a new program of student and teacher exchanges, a resumption of the Bethune doctor exchange scheme, and a visit to China by a Canadian hockey team.

Sharp said he viewed the exchange agreement as the successful conclusion of his main objective — to convince the Chinese that Canada's interest goes beyond the narrow confines of trade, until now the dominant feature in exchanges between the two countries.

In Canada, grain officials were delighted by the Chinese premier's grain pledge. Never before has there been any assurance that China would continue the massive wheat purchases that have netted Canadian farmers more than $1 billion over the past decade.

Canada's trade fair at Peking's industrial exhibition centre has cost more than $2.5 million to stage. More than 250 Canadian firms are exhibiting at the fair and more than 500 Canadian businessmen have taken charter flights to attend.

B.C. Jail Strike Voted

Provincial jail employees have voted to reject a government pay raise offer and in favor of strike action if necessary to back their pay demands.

A spokesman for the B.C. Government Employees Union said the strike vote, which was not authorized by the union, was "heavily in favor" although no numbers were released.

Jail employees, members of the corrections branch of the BCGEU, voted 83.9 per cent to reject a government offer to add a new step to the top of the salary progression, representing a $30 a month increase for those who quality, he said. All employees got the civil service increase of 6.5 per cent earlier this year.

The spokesman said all six locals of the corrections branch, including Vancouver Island with its Wilkinson Road unit, but excepting the Prince George local, participated in the strike vote.

Strikes by government employees are outlawed under a section of the Mediation Commission Act.

FISHERMAN MURDERED ON BOAT

PRINCE RUPERT (CP) A Vancouver Island man was found slain Saturday night on his trawler in Hecate Strait.

RCMP identified him as 41-year-old Erick Johannes Richard Lippa, 41, of Nanaimo.

Police said he had suffered "numerous stab wounds."

His boat, the Comfort II, was found anchored, by the destroyer-escort Mackenzie.

At Ocean Falls a fisherman died Sunday when his boat sank. Police recovered the man's body but were withholding his name. Search and rescue officials said only one person was aboard the boat.

Most Active Stocks

Here are the 2 p.m. closing prices on the most active stocks on the Vancouver Exchange.
For earlier prices, see Page 8.

	Close	Ch'ge
INDUSTRIALS		
Thermoplex	1.60	+.05
Tokar	2.30	+.30
Mercuria	.25	—.10
OILS		
Monterey A	.47	+.01
Vargas	.25	+.03
Comaplex A	.21	—.04
MINES		
Adonis	1.67	+.25
Darkhawk	1.03	+.10
Barrier Reef	1.10	—.11
Gunn	.34	+.03
Granite Mtn.	.41	—.01
Celtic	.72	—.02
Makaoo	.47	—.01

CONVICTS HOLD WOMAN HOSTAGE

NEW WESTMINSTER (CP)—Two inmates of the B.C. penitentiary today held a woman staff member as hostage in the administration section of the prison.

Officials said one inmate was holding a knife at the throat of the woman while the other inmate negotiated with a member of the RCMP.

The woman, believed to be in her 40s but not identified, was seized by the prisoners about 9 a.m. An official said she was being kept in a file room at knife-point by a prisoner while his partner remained outside.

A prison spokesman said the two prisoners were considered "dangerous." Names were withheld.

Republicans Take The Offensive

New York Times

MIAMI BEACH — With virtually all formal business completed on the eve of their 30th national nominating convention, Republican leaders here took the offensive Sunday, concentrating on a charge that Sen. George McGovern had sabotaged President Nixon's efforts to negotiate an end of the war in Vietnam before election day.

Starting today, the Republicans plan to move briskly through two afternoon and three evening sessions of speeches, songs and films devoted to the "saga of exhilarating progress" under the Nixon administration that is proclaimed in their platform. They have arranged matters to avoid even a symbolic protest against the renomination of President Nixon and Vice President Agnew. And if a proposed compromise on party rules for 1976 works out, they will probably be spared all floor controversy and move through the week without a single roll-call whose outcome is in doubt.

This happy air of harmony was symbolized Sunday by the joint television appearance of Nixon's principal rivals of 1968 — Governors Ronald Reagan of California and Nelson Rockefeller of New York — emphasizing the unity of conservative and liberal factions behind Nixon's leadership.

Nixon's withdrawal of more than 500,000 American soldiers from Vietnam is being advanced by his party as one of his principal achievements of the past four years and the developing assault on McGovern appears designed to combat his contention that the promise to end the war altogether had not been kept.

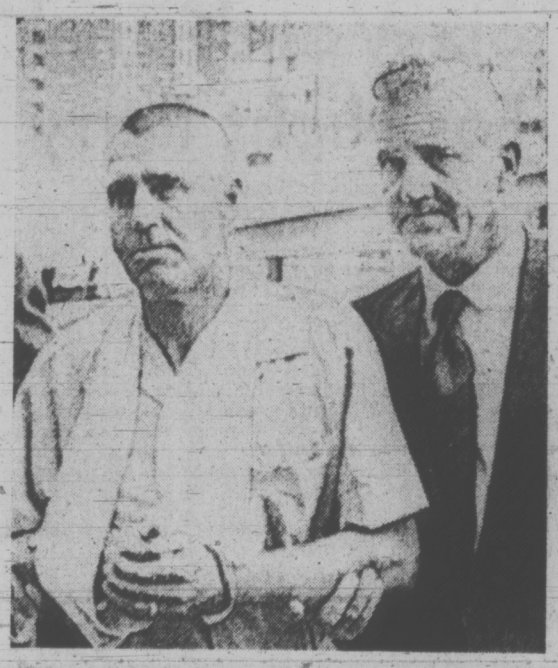

ACCUSED HIJACKER Frank Markoe Sibley, 43, was led into magistrate's court today in Seattle to slate a preliminary hearing in connection with the $2 million hijacking of a United Airlines jet Friday. Officials described him as an "experienced commercial charter pilot." He was being held in a Seattle hospital on $500,000 bail after minor surgery to remove bullets from his shoulder and thigh.

Health-Care Centres Bid

OTTAWA (CP) — Provincial governments should, as a first step in developing a totally-integrated, non-profit health care system, begin to set up community health care centres, advises a special report for health ministers released today.

"The community health centre is one way of controlling costs, introducing new patterns of care and providing a communications network to put people in touch with services when they need help," said the report of the 20-member committee of specialists under Dr. John E. F. Hastings, professor of health administration at the University of Toronto.

"But our investigations have led us to the conclusion that real economies in using resources to meet the needs of people can be achieved only if the community health centre is part of a health services system which is fully integrated administratively and financially."

The committee was set up in June, 1971, after a federal-provincial health ministers' meeting.

The report was given in July to National Health Minister John Munro, as chairman of the health ministers' conference, and has been sent to provincial ministers for study.

It will likely form a major topic of discussion at this year's meeting in Ottawa in November.

The 54-page main report is in two parts, the first on community health centres and the second on a total health system approach.

There are several appendices and, still to come, two supplementary reports on economics and organization.

The three major recommendations are:

Development by the provinces, in mutual agreement with public and professional groups, of a significant number of community health centres, as non-profit corporate bodies in a fully-integrated health services system.

Immediate and purposeful reorganization and integration of all health services into a health services system to ensure basic health service standards for all Canadians and to ensure a more economic and effective use of all health care resources.

Immediate institution by provincial governments of dialogue with the health professions and new and existing health service bodies to plan, budget, implement, co-ordinate and evaluate this system; the federal government providing consultation services, funding and country-wide evaluation.

150 TEACHERS LEAVE

VANCOUVER (CP) — Some 150 teachers and their families left Vancouver Sunday to take jobs in Australia, as part of a teacher recruitment program operated by the Victoria state department of education.

More than 1,000 teachers from Quebec to British Columbia applied for the program, which began last year to help alleviate the teacher shortage in Victoria, particularly in Melbourne, its capital and largest city.

Fifteen B.C. teachers and their families were among the group which boarded the first 747 jumbo jet to leave Vancouver. Cost of the Quantas airlines trip is about $300 per person, but fares were paid by the state of Victoria.

Also on board were 129 American recruits who arrived from San Francisco earlier Sunday. Another 145 American teachers and their families leave San Francisco tonight for Melbourne.

Ray Maddocks, director of recruitment for Victoria's education department, is accompanying the group to Melbourne after three years in Edmonton where he completed a PhD at the University of Alberta.

The teachers each signed an agreement to teach over a 15-month period between Aug. 28 of this year and December, 1973. All are secondary teachers with a four-year university degree or better.

The school year in Victoria begins early in February and ends in mid-December.

Greg Fedun, a recruit from Edmonton, said the trip was a "fantastic opportunity to get out of a mold."

"We couldn't be more excited. It's a once in a lifetime chance to live and experience a different country," he said. "But we expect to eventually return to Canada."

Starting salaries for the recruits vary from $5,550 to $8,100 depending on experience. Salaries are in Australian dollars, $6,605 to $9,639 in Canadian funds.

★★★★

Victoria Times

MONDAY, AUGUST 21, 1972

BRIAN TOBIN
Editor

STUART UNDERHILL
Publisher

GORDON BELL
Managing Editor

Santa Claus at the Auction

With only a week of campaigning left, the provincial election has sharpened after a rather lethargic start. Still almost unheard are the invective and vituperation that would mark a really desperate battle, and it may be that the contest will close without such a sorry display. The fact is that this election campaign, far beyond the normal battle of competitive promises, has developed into little more than a public auction.

Chief among the bidders, by any standard, is Premier Bennett, who has far exceeded his normal mastery of the art of persuading voters to accept their own money with gratitude. The other parties have followed suit as best they can, but their efforts — unbolstered, as Mr. Bennett's are, by the power not only to confer governmental benefits right in the middle of the campaign but to remove objectionable features as well — have perforce fallen short of the wily premier's.

Mr. Bennett, for instance, could promise removal of the gift tax and succession duties which only a few months ago he had imposed. This is probably the neatest campaign trick in memory and must have aroused the admiration of politicians throughout Canada. As another example, faced with a tough fight in Saanich and The Islands, the government has advanced its promised post-election decision on the controversial subdivision project on Gabriola — and issued a verdict in favor of the protesting public. No other party leader can make that claim — not that they would not be delighted to do so, and not that they are not doing their best to beat Santa Claus at his own game.

But there are subsidiary considerations that follow from this exaggerated, hopped-up use of a favorite political gimmick. One is that many members of the public tend to grow cynical about the heaping platefuls of promises dished out to them. It is insulting enough to be bought with such trade goods — although who can blame, say, senior citizens for grasping at the prospect of cash bonuses and deductions tossed to them with such brazen profligacy by candidates. It is even worse to be bought with one's own goods — for the miscellaneous grants, aids, and other money-for-jam promises are paid for, not by "the government," but solely with the recipient's money — either through income tax, sales tax or other levy.

But perhaps the greatest evil of this whole sleazy performance lies in the permanent damage that can be done to democracy. Through such election tactics, citizens are encouraged to look upon the state as a mere grab-bag, with the smartest citizen the one who can grab the biggest handful of goodies. It breeds the type of philosophy which leads the individual to believe that the state owes him a living, and that the best government is the one that gives — or appears to give — him the most in bribes and "gifts".

It is an insidious fallacy whose perpetuation is a disgrace, and Mr. Bennett has done more than any one person in British Columbia to foster it. Completely disregarded is the other side of the coin — the responsibility of the individual to give something of himself to the community, something other than money given in the hope of getting more back.

Lost sight of is the concept of the state as a mechanism for co-ordinating the efforts of the people to provide a better life and common environment while still encouraging individual pride and initiative. The Santa Claus state is a negation of democracy by those who shout democracy the loudest. Any country, or province, which is deeply enmeshed in such a system is already on the skids. The illness will be long and the cure harsh.

Wine Is a Mocker

The uses of Vitis vinifera, the plant which produces virtually all our wines, are both complementary to a meal and a mainstay beverage in many lands. Wine imparts a civilized air to the humblest repast and its cultivation requires patience and ardor. The terminology of wine is as venerable as the drink itself — there are the drys and the sweets, the natural and the fortified; there are heroes like Dom Pierre Perignon, the father of the champagne trade; there are special regions in which soil, climate and skill combine to produce master wines, Burgundy, Bordeaux, Moselle. Literature is awash with references to the grape: Homer's "wine dark sea" comes to mind. The truth-inducing liquid can be traced to Noah.

The great kingdom of winemaking, testing and savoring is not, according to a source in New York, the rightful possession of its masculine overseers but belongs by nature to women. Says Mr. Paul Kovi, a touted authority there: "Enjoying and understanding wine is an adventure of the senses. Women are more sensitive to tastes, textures, aromas and colors. And that's what wine is all about." He predicts that within ten years women may know more about wine than men.

The most congenial answer to Mr. Kovi's heresy comes from a wine writer, Mr. Alexis Bespaloff: "Wine, historically, has been a male preserve, and for all their aggressiveness in other directions, women seem to be content to leave it that way." The clubby atmosphere around the cult of wine seems almost a fair trade-off for conceding to the other aspirations of women's lib. Could there be a hidden meaning to the poet's phrase, "Wine's a traitor not to trust"?

MAURICE WESTERN

An Embarrassingly Long Wait

OTTAWA — The trouble with the government's decision, in the case of Dr. Norman Bethune, is that it is highly suspect on grounds of sincerity.

In the tribute from External Affairs, two significant statements are to be found. The first notes the decision of the Canadian Government "to declare Dr. Norman Bethune to be of national historic significance," whatever that may mean. According to the second, "fitting recognition of his exceptional humanitarian achievements will be made at Gravenhurst, Ontario, the place of his birth."

The fanfare on Thursday was, to say the least of it, unusual. Mitchell Sharp made the announcement in the Great Hall of the People in Peking, Jean-Luc Pepin revealed it at the same time in Gravenhurst and Jean Chretien, who is responsible for Historic Sites and Monuments, issued a statement in Ottawa. All this was plainly calculated to make an impression.

Why the Delay?

If the intention is to honor Dr. Bethune for humanitarian services, a perfectly proper course, will External Affairs explain why action has been delayed for 32 years? For most of this time the facts about his distinguished medical career, at home and on the battlefields, have been well known. The decision can scarcely have been based on new information because none has been revealed to us and there would be every reason for publishing such material at this time.

It is reasonable to assume, then, that other considerations influenced the government. They are presumably summed up in that rather delicate phrase, "of national historic significance." If Dr. Bethune was a prophet without official honor in his own country, it has been discovered that he has long been greatly honored in another country which we hope to influence.

The basic facts are that Norman Bethune was a medical doctor who became a dedicated Communist Party member in the 1930s. So did many others in that time of world depression and ever more threatening Nazi, Fascist and Japanese militarist aggression. A Canadian veteran of the First World War, Dr. Bethune went to Spain to serve the Loyalist forces; afterwards to China where he worked with the Communist army of Mao Tse-tung and died, of blood poisoning, in November 1939.

If Dr. Bethune had died in Spain in similar circumstances, would the government now regard him as a person of "national historic significance" and would it be concerned about a proper shrine at Gravenhurst?

The point is that the Loyalists, led by a Popular Front including the Communists, lost their struggle, and for decades

DR. NORMAN BETHUNE
. . . not without honor

we have recognized and traded with Nationalist Spain, which won. Many young Canadians died with the Communist-organized Mackenzie-Papineau battalion which somewhat embarrassed our non-interventionist government of that day, but nothing has been said of any plans for honoring them.

External Affairs may have its own definition of "national historic significance" or it may feel that definition is best avoided. It is quite clear, however, that the Chinese do not regard Dr. Bethune as significant purely because of his humanitarina services. As their Foreign Trade Minister observed at Gravenhurst: "He adopted the cause of Chinese people's liberation as his own."

To Pai Hsiang-kuo, this means the cause of Chinese Communism. It would have been impolitic for Mr. Pepin to have noted that, while we were for Chinese people's liberation, we recognized Chiang Kai-shek as its leader, as did the Americans, the Russians and, intermittently, Mao Tse-tung. Indeed, we went on recognizing the Nationalists for many, many years; all that time ignoring the "national historic significance" of Norman Bethune.

We have changed. Although not exactly fervent about Communism elsewhere, we have recognized Mao's government and we are very anxious to expand our business with China, Mr. Sharp being now in Peking for that purpose. At precisely this time we recognize that Dr. Bethune's memory is held in high honor over there and we act accordingly.

Market Decisive

There is perhaps something to be said for honoring, belatedly, a prophet or medical doctor whose merits have been discerned more clearly in another country. It does seem, however, that with us the size of the country and the potential market is decisive for judgment.

This surely is not mere cynicism. For another, and much simpler, case comes readily to mind. The first Allied officer to reach the Yugoslav partisans in wartime was the late Major Bill Jones, a singularly unpolitical man who wrote Ten Months with Tito's Partisans. In Yugoslavia he has been highly honored ever since. But it occurred to no one in the Canadian government, at least until very recently, that he had any "national historic significance." Nor has anything yet been said about a Bill Jones shrine.

Yet the fact is that we have had no problem of recognition with Yugoslavia; that was all settled in 1945. There was no cause for official embarrassment but, strangely, the man who served in a small country with whom we had a relatively small trade was practically forgotten until it became expedient to remember him when his friend, President Tito, paid a state visit to Canada.

No one is likely to object to the honor paid Norman Bethune. Perhaps it is long overdue. But the decision at this time and in present circumstances cannot be accepted as disinterested. If it smacked less of hypocrisy, there would be more to applaud.

LETTERS FROM OUR READERS

Ulster Tragedy

It is noted in recent press reports that Senator Edward Kennedy is once again demonstrating to the world at large what little value he places on human life! It is surely very evident by this time that anyone who supports, directly or indirectly, the campaign of terror and violence taking place in Ulster at the moment, is something less than human. Isn't it a great pity that people, such as the Edward Kennedys of this world, who have such scope to use their influence the right way or the wrong way, invariably support the evil-doers and troublemakers!

Perhaps if Senator Kennedy witnessed first-hand, the results of some of the "peaceful and legitimate activities" of those supported by Irish-American individuals, he might change his tune, though judging by events in his not so distant past, that might be expecting rather too much!

What would he really think of IRA snipers shooting bullets into the Casualty Department of the Royal Victoria in Belfast, necessitating the evacuation of patients in the Intensive Care Unit at 2 o'clock in the morning; or a baby carriage containing a bomb, parked at the entrance to the Children's Hospital in Belfast, which, had it not been discovered and removed in time, would have completely wrecked the hospital and nearby Nurses' Home. These are just two examples of the IRA's "peaceful and legitimate activities" in Belfast in recent months—perhaps hardly spectacular enough to warrant publicity in the news media round the world. Even the dead and buried are not safe from their wicked schemes and crimes, as evidenced by the desecration of the City Cemetery in Belfast. We aren't hearing one tenth of the horrifying episodes which are a daily occurrence all over Ulster now. — (Mrs.) J. McCartney (Secretary), Ulster Committee of British Columbia, P.O. Box 503.

'Hoot!'

There has been some criticism of the noise of aircraft over the inner harbor. As a resident of James Bay I can assure you the noise is negligible compared to the continual blasting of the yard engine at Ogden Point Docks at all hours of every day including Sundays.

Canadian National will tell you they are merely abiding by regulations and have to hoot every time the engine approaches the only level crossing. A few moments watching the operation will show how ludicrous the whole thing is. A boy or pensioner with a red flag could warn the few cars far more efficiently and in silence.

The regulations were altered for the PGE Railway going through West Vancouver when the residents got up in arms about the noise.

How the residents of some of the apartments on Dallas Road can take the incessant hooting is unbelievable. I live half a mile away from the docks and the noise interrupts conversation if the windows are open. I guess James Bay resident Alderman Frampton does not spend much time at home otherwise he would be making a different noise at City Hall. — "Blasted."

Nice Inside

There has been much criticism of our apartment building at Quadra and View. We have a management that is second to none, accurate and perfect in every respect, and stands for the rules and regulations of the maintenance of the building. The service is excellent and prompt

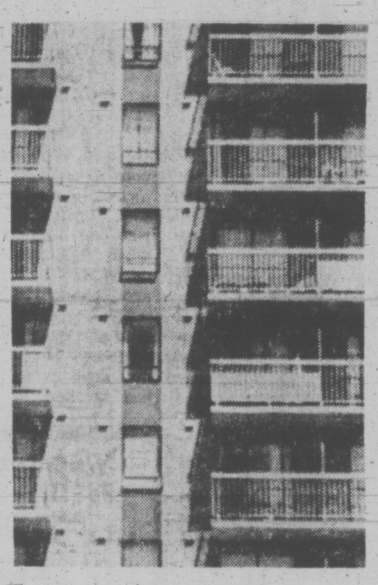

. . . better inside

when anyone requires it. Perhaps for some people the outside of the building is not liked, so they must criticize. We understand that.

Did those people ever take the time to see the inside? We are a good lot of people living here and we like it. If someone doesn't like it, just don't look! The building doesn't block anyone's view as there are no homes in the vicinity. When the rest of the project is finished, to my way of thinking, it will be an advantage for the city. — F. Paone, 1705 - 1147 Quadra St.

Wisdom

In these days of elections and pending elections it might be well for the voters to ponder over the wisdom of our ancient philosophers.

Tullius Cicero's words to his son Marcus Tullius Cicero: "When you discover a man who seeks office because he wishes to enslave the people with the promises of luxury they have not earned, expose him." — "Experience."

Campaign

Conservatives in the present election are trying to make voters believe, by means of constant repetition, that this party has developed a wonderful "resurgence."

The chorus began after the selection of a young man named Derril Warren to head the party. With an entirely inexperienced leader, what kind of government would the Conservatives have to offer? It would be like handing over the management of a $100-million corporation to a high school graduate.

The other props in the Tory build-up are Dr. Scott Wallace and Don Marshall, elected as Social Credit members, who announced that they were joining the Conservative party.

These men obviously have feet of clay. What right had these members to sit in the House as elected Conservative members? This was nothing but a dirty trick on the thousands of electors who voted for them on the Social Credit ticket.

The Liberals have brought David Anderson from the federal field in an effort to lead the party out of their B.C. wilderness. Mr. Anderson has achieved some prominence by jumping on the anti-pollution wagon; but out of his own bailiwick here he is known only to a limited degree, and has limited time to improve that position. Then there is the growing unpopularity of federal Liberals at this time.

What can the old-line parties hand us but a lot of dreams that don't come true?

Now, as for the N.D.P., this is the greatest flim-flam organization ever to be developed in the political arena. Its predecessor, the C.C.F., was founded as the party of the common people. Ostensibly it was a party to help the underdog; a party of lower-income electors, freely intermixed with intellectual socialists.

What do we have in the N.D.P. today? It is almost the official party of union labor, the groups which have absolutely no actual relationship with or consideration for the "common people."

Thus we have an N.D.P. with a lion and lamb complexion. How senior citizens and other ordinary folk can give any support to such an organization of wolves hiding behind sheep's clothing is hard to understand.

The insatiable appetite for more pay has caused some teachers to join in an effort to have all teachers use their votes in an effort to defeat the Social Credit government, which has endeavored to apply a brake to the inordinate demands of organized labor.

Fortunately, not all teachers or all union members are as shortsighted or selfish as their union bosses and rabid leaders. — J. Barton Creighton, 1130 Pandora Ave.

Undoubtedly Indebted

In his "Report from the Premier," Mr. Bennett makes the amazing statement (page 3) that British Columbia was a bankrupt province in 1952! That cannot be true, for our great natural resources were here. Some hard times we have had, but bankruptcy, no! Of course, Mr. Bennett claims that he, and his Social Credit government, were alone responsible for this province's great advance over the past two decades.

Why doesn't he raise his eyes from the parish pump? Toronto (with Metro), Montreal (with Expo), Calgary (with oil) all have made immense strides forward over the past 20 years. South Africa, Australia, Brazil have, among many other countries, made almost incredible gains without Social Credit.

In his report (page 13) he makes the same old claim that he reduced the provincial debt to nothing. How? He set up crown corporations which issued bonds right, left and centre. Did the buyers of these bonds accept this transparent device? They certainly did not, but demanded and got Mr. Bennett to pledge the province to guarantee unconditionally payment of principal and interest to the last cent.

The contingent debt of this province so incurred has now reached the staggering total of $2,740,565,944! At only 5 per cent, the interest would amount to over $2.7 millions a week! But Dr. Shrum of B.C. Hydro tells us many more millions of dollars will be needed in the near future.

Mr. Bennett maintains he is just using the people's credit. The sad fact is consumer and other credit is now at a very dangerous level.

Please remember that out of every dollar you pay for B.C. electricity, at least 30 cents of your dollar goes to pay interest on debt. — Diogenes.

60 YEARS AGO

From the Times of August 21, 1912:

There was a brilliant scene in the South Park school this morning when at 10 o'clock the Lieutenant-Governor, the Premier and Dr. Young, Minister of Education, passed on to the platform and faced the hundreds of graduates from many universities in England, Canada and the United States, who graced the first convocation of the University of B.C.

VICTORIA TIMES, established 1884, is published every afternoon except Sunday by the Times Publishers, Limited, 2631 Douglas Street, Victoria, B.C. Second class mail registration No. 0625. All undelivered copies and notices of change of address to be sent to the above address. The Canadian Press is exclusively entitled to reprint the local news published herein.

jack scott

Mr. Sunshine, Mr. Doom —And Five Long Hours

Three highly articulate Eskimos at Frobisher Bay were being interviewed by the CBC's Peter Gzowski on his morning radio show the day I was to leave hospital and I intend to use their remarks in the opening chapter of my work-in-progress called "How to Visit a Hospital."

The Eskimos, well-travelled, had been asked to compare the life styles of their people in the far, frozen north and those in the great cities to the south. One of them replied something like this: "The big difference is the talk. In an Eskimo home no one ever feels the need to keep a conversation going. Even visitors may be entertained and made welcome without anyone saying anything more than necessary, enjoying each other's presence in silence. In the south everyone feels the need to keep constantly communicating."

I suppose this is true even in our normal, day-to-day relations. I know it to be true in that period known as "visiting hours" — five full hours daily in Jubilee where these notes for my forthcoming book began.

In a month there, in a four-bed room with a constant turnover of patients and, thus, of visitors, I had an almost clinical exposition of the perils and pitfalls of trying to cheer up a loved one momentarily felled by fate. Short of my own doctor's theoretical solution, that visiting hours should be limited to eight minues per day, I see no easy way out.

Lest some of my own visitors suspect that I am being critical of them, let me concede, right here at the beginning, that a man in hospital with something seriously the matter with him could not be successfully cheered by a visit of the entire Moscow Circus and the massed bands of the Grenadier Guards.

★ ★ ★

In the presence of visitors, I observed, every patient is given to some role-playing. He is either heroically pretending that he is better than he is (this, usually, to soothe some concerned relative) or he is artfully pretending that he is worse than he is (this, usually, to overcome the suspicion that he's malingering). I, myself, watched one room-mate who was desperately ill, yet whose animation and high spirits during visiting hours was a daily Academy Award performance.

A kind of tension may be felt in each room as the visiting hour of 3 p.m. nears. The patient often awaits it pleasurably as the promise of a break in his routine — as pleasurably, indeed, as he awaits the 8 p.m. announcement that visitors will kindly clear out, returning him, with a grateful sigh, to the routine. It is a backstage kind of tension before curtain time. The patient is soon to be "on." Will he blow his lines?

Here, again, it is the non-Eskimo fixation with compulsive talk, for talk's sake, that creates the problem. Once the customary hypocrisies and banalities have been exchanged there may be a near-frantic effort, on both the part of the patient and his visitor, to dredge up something, anything, however trivial, that will plug what promises to be a void.

At no time may this be seen more poignantly than when a wife visits a husband. They may have spent 30 years sure in the knowledge of total, effortless communication. Put them eyeball-to-eyeball in a hospital room. They're like strangers.

"We can't go on meeting like this," my wife remarked after what must have been her 21st visit. "I really don't want to hear in complete detail what you had for lunch today and I can't bring myself to give you another in-depth report on your pea-patch."

"They gave me an enema last night," I said studying the cuticles of my nails. It was a stop-press tid-bit I had been saving for just such an impasse.

"Thank God," my wife said. "Tell me all about it." So our marriage was saved.

This is a common situation with married people. Common, too, are the two types that I have categorized as Mr. Sunshine and Mr. Doom. Fully 90 per cent of visitors fit into one or the other.

★ ★ ★

Mr. Doom comes in with a small, portable, grey cloud over his head. His analytical scrutiny of the patient and those in the other three beds is enough to confirm that it'll be a miracle if any of them get out alive. His customary opening line is, "Had a bad night, eh?"

Mr. Doom is never short of words. Oh, my, no. On and on he goes with all the latest news of the strikes, inflation, the cost of living, the terminal diseases of mutual friends, the imminent probability of World War Three, chaos in the stock market, the very latest idiocies of the politicians, the traffic toll, the whole gloomy recital of how life goes on out there in the real world, effectively destroying any faint will you might have to re-join it. He's fluent, too, in a complete run-down of every misjudgment or faulty diagnosis made by the medical profession in the last 40 years.

Mr. Sunshine, bless his heart, comes earnestly determined to stiffen your morale. Making sure only that you are actually breathing he will cry out, "Man, you never looked better!"

One of my roommates had a Mr. Sunshine visitor who actually brought in jokes. My neighbor was having one of his more critical days when his Mr. Sunshine breezed in, cried, "Man, you never looked better!" and, even before he'd begun eating the sick man's fruit, sang out, "What's yellow, orange and black and all hairy with 12 legs?" The patient muttered, "I don't know, Harry, what is it?" "I don't know either," hollered Mr. Sunshine, "but there's one on your neck!" Only our total immobility saved him from the death he richly deserved.

In the final analysis it is up to the patient to keep in mind that the visitor has come out of a sense of duty or affection and thus should be forgiven. Either that or cultivate some Eskimo friends.

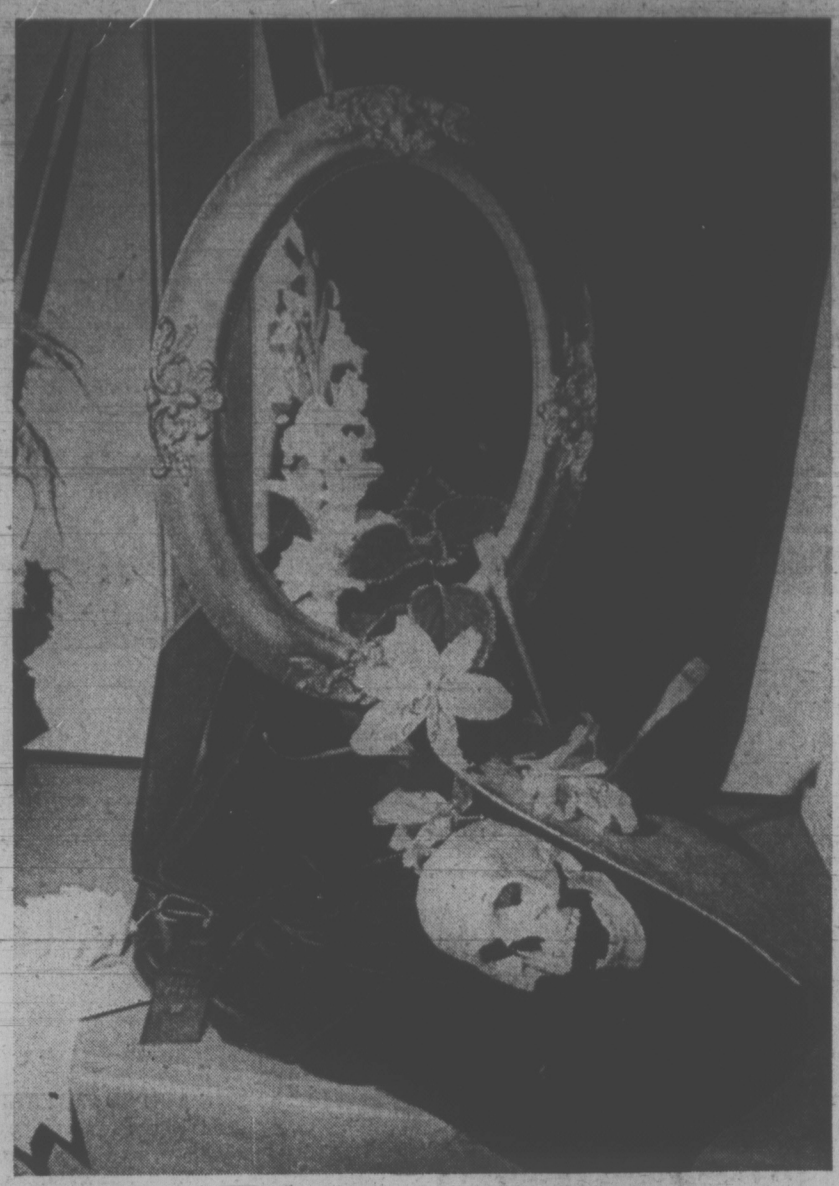

IMAGINATIVE ARRANGEMENT employing a single spike of gladiolus won best in class and best in show at Victoria Gladiolus and Dahlia Society exhibition in Leonardo da Vinci Centre over the weekend. (Results on page 18.) Arranger Mrs. Bea Kempster, 730 Greenlea, said the tribute to Leonardo da Vinci tried to emphasize the opulence of his time with the rich background and gilt frame, the palette and brushes of the master, the lillies of one of his paintings and the skull depicting his realization that temporal things are transitory. (John Mckay photo.)

Arson Charge Laid

A 29-year-old city man was charged in provincial court today with arson in connection with a $1,500 fire at a Fernwood Avenue bungalow.

Police were called to the home at 2100 Fernwood Saturday afternoon by a woman who said she had had a fight with her common-law husband. She asked police supervision while she removed her belongings from the house.

When police arrived, they found the living room furniture, rug and hallway aflame. The officers flagged down a city fire truck which happened to be travelling along Fernwood on a training exercise.

The blaze was extinguished quickly.

A neighbor told investigating officers she had seen a man carrying a five-gallon can enter the house shortly before police arrived with the woman resident of the wooden bungalow.

Fire department officials said an inflammable liquid had been spread throughout the house.

Russell Roland Schutz appeared before Judge William Ostler this morning on a charge of arson.

Schutz said he wanted to make "financial arrangements," and was remanded one week without plea.

Victoria Times

MONDAY, AUGUST 21, 1972 15

SECOND SECTION

★★★★

Changes Seen In Stadium Fuss

Mayor Peter Pollen admitted today that it could have been an "administrative error" on the part of city council's finance committee to recommend unilateral withdrawal from financing of the Centennial Stadium operations.

But the mayor emphasized that the committee move was nothing more than a recommendation, and that two things should now be done for a "logical and unemotional solution" to the problem:

—Victoria should receive a detailed submission justifying the request for the annual city contribution of $4,467 towards operating costs of the stadium.

—And the whole matter should be referred to the Greater Victoria Intermunicipal Committee.

Pollen said in an interview that on the basis of the application made to the committee last week there was no alternative but to turn it down.

But he emphatically denied a charge by city lawyer Robert Hutchison, who resigned last Friday as the city's representative on the stadium committee, that his (Pollen's) attitude was motivated by "pique" over the University of Victoria's Central Building enjoying tax exemption.

To that remark Pollen replied today: "If Mr. Hutchison would control his intemperate outbursts in the paper and review the matter before it comes to council on Thursday, I am sure that if there is a case for participation by the city then council as a whole would look at it with an open mind."

INMATES SWING FOR THE FENCE

The William Head Steelers were knocked out of the Senior C district softball tournament Saturday, and two players decided they wouldn't stick around for the post-season games.

Two members of the prisoners' team jumped off a truck returning them to the institution Saturday night from a double loss in the tournament at Central Park.

Still at large are Paul Dempsey Adams, 22, serving four years for manslaughter, and Neil Lyle Lyman, 28, serving three years for breaking and entering.

The Steelers had lost twice during the day in the eight-team, double-knockout tourney, 6-1 to Six Mile House and 5-1 to Butler Brothers.

John Sheridan, acting director of the minimum security prison, said today the softball team outings, part of William Head's temporary absence program, would be reviewed by the prison board at its next meeting.

But Sheridan thought it unlikely the program would be cancelled, because "punishing everyone for the mistakes of a few went out with the Stone Age."

The Steelers "probably" will be allowed to play their next game, a benefit encounter with a police team.

Sheridan said the escapes were the first incidents in the five-year history of the softball program.

Liberals Want to See Energy Report Now

A telegram bearing 75 signatures was sent Sunday night to Premier Bennett calling for immediate release of the British Columbia Energy Report.

The telegram was sent from a Liberal campaign meeting in the Uplands attended by Oak Bay Liberal candidate Mel Couvelier. It asked the premier why the report of the commission has not been made available.

"In view of the importance of the report and its effect upon the future of the province, we ask that the report be made public before the provincial election," the wire read.

The report which was commissioned by the government in 1970, and had an interim report handed down in January 1971, will deal with the power needs of the province up until 1985.

However, on Aug. 4, B.C. Hydro chairman Gordon Shrum, said the final report would not be released until after the election, adding his personal feeling was that it would be ready by the first week in September.

Tenants right to a tax rebate, such as granted homeowners, must be recognized, according to Victoria Conservative candidate, Clyde Savage.

Addressing a coffee party, Savage said, "no government would now withdraw the homeowner grant, but tenants too should be considered."

Kathleen Ruff, New Democratic candidate for Victoria, said during a speech at a shopping centre Saturday the Social Credit government is indifferent to the problems of the cities and had made a mockery of any attempt at rational urban planning.

"I see unrealistic policies of the provincial government threatening the quality of patient care," said Progressive Conservative candidate for Victoria, Mrs. Edith Gunning. She is on the Victoria General Hospital management board.

Speaking at a coffee party today, Mrs. Gunning said, "though Victoria General is recognized by the government for its maximum use of resources and high rate of occupancy, British Columbia Insurance Service policies force reductions in staff, so for example, the service commitments of student nurses is unfair and a threat both to patient care and the nurses training."

Residents Seeking Ban on Mini-Bikes

A Saanich man supported by about a dozen of his neighbors is suggesting mini-bikes be outlawed in residential areas.

In a petition going to Saanich council tonight, John Heggie, 1635 Howroyd, says mini-bikes are a noisy nuisance.

"I suggested they be outlawed altogether in built-up subdivisions. They are the type of thing that should be ridden in the woods, not in your backyard," Heggie said.

Three or four of the pint-sized motorbikes are owned and operated in his neighborhood, off Shelbourne in the university district.

Lightning Breaks Island Power Grid

An electrical storm today was blamed for a power blackout Sunday night affecting most communities on Vancouver Island.

A spokesman at the Victoria office of B.C. Hydro said lightning hit the circuit tie to the Lower Mainland and cut power for an hour in most areas.

In isolated cases, power was cut for a longer time because those areas are not covered by automatic switching procedures, and must be replaced manually.

It is thought the power orginated at a station on Maple Mountain, near Maple Bay.

Home Shortage Divides Family

A father of four whose welfare family has been split up for lack of accommodation spent Saturday night on a lounge in the hospital where his distraught wife is being treated.

He had no where else to sleep.

"I don't know where he slept last night," said Susan Talbot, of Community Action Group.

The case underlines a growing deficiency in family housing for low income people as more urban housing is destroyed for apartment block sites.

"There's just no accommodation for these people," Mrs. Talbot said.

The welfare family with four children is an emergency case which so far the welfare department, Community Action Group and Victoria Rental Aid Service have not been able to help.

"What angers me is that you see all these pages and pages of ads in the paper for places to rent, and none will take families with children," the Community Action volunteer said.

This particular family was evicted from its former dwelling about the end of July, she explained. The landlord had reneged on a promise to keep them until he arranged to sell the house.

Mrs. Talbot was particularly upset because "I spent a good deal of time and effort on this case" trying to arrange a satisfactory understanding.

Efforts have been made to place them in a motel, but this is difficult during the tourist season.

Mrs. Talbot said one operator told her he had had "such a hassle with the social welfare" that he won't take any more welfare cases.

Another case she considers an emergency is that of a mother and three children who along with the woman's sister, were evicted from their house. They have obtained temporary accommodation for one week.

Persons who are able offer suitable housing for these or other low-income persons may do so through the Community Action Group (382-5911) or Victoria Rental Aid Service (385-3933).

★

He'll Have A Black I

Socred candidate for Saanich and the Islands Foster Isherwood warned his New Democratic opponent Eric Sherwood, he'll "give him a black I" if he finds out NDP signs crews are defacing his green election signs.

"Because of the similiarity in our surnames, Isherwood and Sherwood, several of my signs on Pender Island and the Saanich Peninsula have had the I blacked out," Isherwood said today.

"We've taken it up with the NDP and I accept their word that this vandalism is not the work of their people, but of sympathizers to their cause," he said.

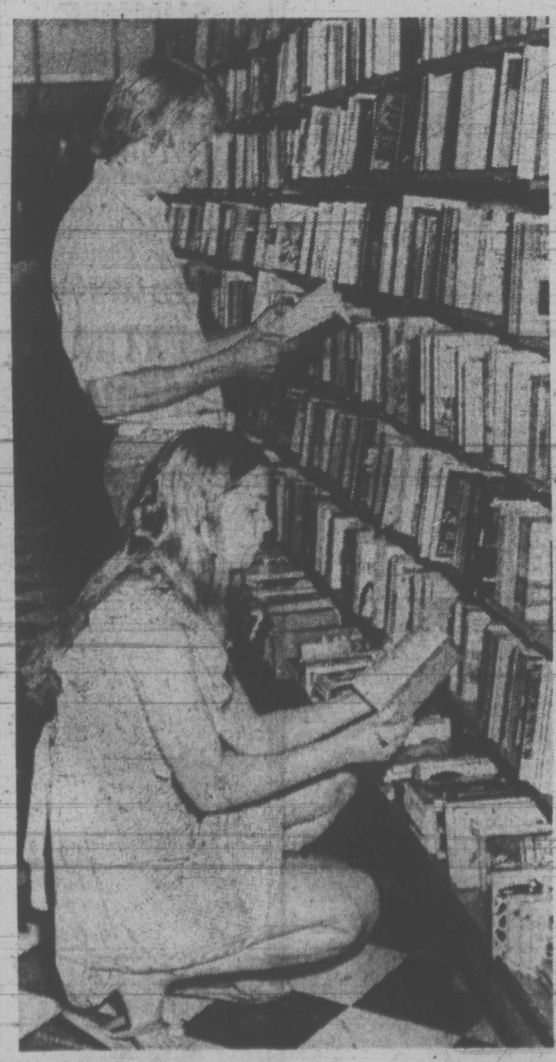

—Irving Strickland photo

BROWSERS Sheila Munro and George Cummings are among Victoria book-lovers who need not worry about the fee-for-browsing plan introduced elsewhere. Victoria booksellers don't like the idea either.

Keep Calm, Browsers Booksellers Like You

By DON VIPOND
Times Staff

Here's horrifying news from Ontario for book browsers — some bookstores back there charge a fee for sauntering through the stacks, glancing through the goods.

Keep calm, local browsers. Most bookstore operators in Victoria think that's as frightful a development as you do.

Jessie Orendorff writes in the Cornwall newspaper why her bookstore now charges for browsing.

"Our business is selling books," she says. "Our profit is too small to hire extra help to watch for theft and keep the books in order. That is why we decided to follow the pattern of many big city stores and ask for a deposit before browsing."

The fee — she doesn't say how much — is deducted from any purchase.

PLEASURE FEE

But "should a customer go through all the racks and then say he didn't want to buy, the deposit would certainly be a small fee for the pleasure he has enjoyed."

Says Jessie: "Most of our customers are happy with this plan since they can be assured of getting their books minus fingerprints, torn edges, missing pages, etc. Our sales are steadily increasing.

"All we have lost is one second generation tightwad, the dirty old man, one pillar of the church (he couldn't bring the books home) and a few others we don't miss."

No one is ever likely to know how charging the browser brigade would work here.

"I think it's a terrible idea and I don't agree with it at all," Edna White, manager of the Hillside and downtown Fraser Book Bins, said Wednesday.

"The browsers we have here are careful with books. Besides you meet a lot of interesting people that are browsers."

Hugh Wade, who runs The Haunted Bookshop:

"Books are connected with ideas and the expansion of ideas — and learning and life and people. And if you tax a person for looking at books or considering an idea, I think you're just plain nuts."

Charging browsers is like demanding they put up a bond before you'll let them look. He says it will produce an obvious consequence for the irresponsible person who comes into the store.

"He has a ready-made 'moral' excuse to steal a book. He has clear evidence the shop owner does not trust him and insists on a profit above all other considerations."

Wade says he makes a practice, "equally cold-blooded perhaps," of saying hello to a customer and then leaving him alone by going to the back of the shop.

"All the evidence shows I lose less books myself than anyone in Victoria. And further, I always will accept a stranger's cheque for books he's bought and in 12 years I've never had a bad one."

At Ivy's Book Shop, Ivy says of charging browsers:

"I think it's sick. I hate the idea."

WAY OF LIFE

In England, browsing is a way of life, she says. The atmosphere vanishes if people are compelled in any way.

Browsers will spot things they want for future occasions, like Christmas, and be back, she adds.

Jim Munro, owner of Munro's Book Store:

"I couldn't dream of charging anyone for browsing. It goes against my whole philosophy."

His store has very little trouble with book damage, he says. There is always some problem with pilfering "but 99 per cent or more are honest."

The entire North American retail system is based on people looking at goods and picking out what they want.

"In other words, many are waiting on themselves. They're doing you a service."

Jerry Snowden of Snowden's Book Store was a bit wistful about the idea.

"I think it would work really well in Vancouver but I don't think the people here would go along with it . . . It sounds profitable but I don't think it would work here."